

- NOTES:**
- THE LOCATIONS OF EXISTING UNDERGROUND UTILITIES ARE SHOWN IN AN APPROXIMATE WAY ONLY. IT IS NOT GUARANTEED THAT ANY OR ALL EXISTING UTILITIES ARE SHOWN. THE CONTRACTOR SHALL DETERMINE THE EXACT LOCATION OF ALL EXISTING UTILITIES BEFORE COMMENCING WORK. THEY AGREE TO BE FULLY RESPONSIBLE FOR ANY AND ALL DAMAGES WHICH MIGHT BE CAUSED BY THEIR FAILURE TO EXACTLY LOCATE AND PROTECT ANY AND ALL UNDERGROUND UTILITIES.
 - CONTRACTOR SHALL FIELD VERIFY ELEVATIONS AND LOCATIONS OF CONNECTIONS TO EXISTING INFRASTRUCTURE PRIOR TO ANY WORK AND CONTACT ENGINEER IMMEDIATELY IF DIFFERENT THAN INDICATED ON PLAN.
 - CONTRACTOR SHALL PROTECT ALL STORM SEWER PIPE DURING GRADING ACTIVITIES.

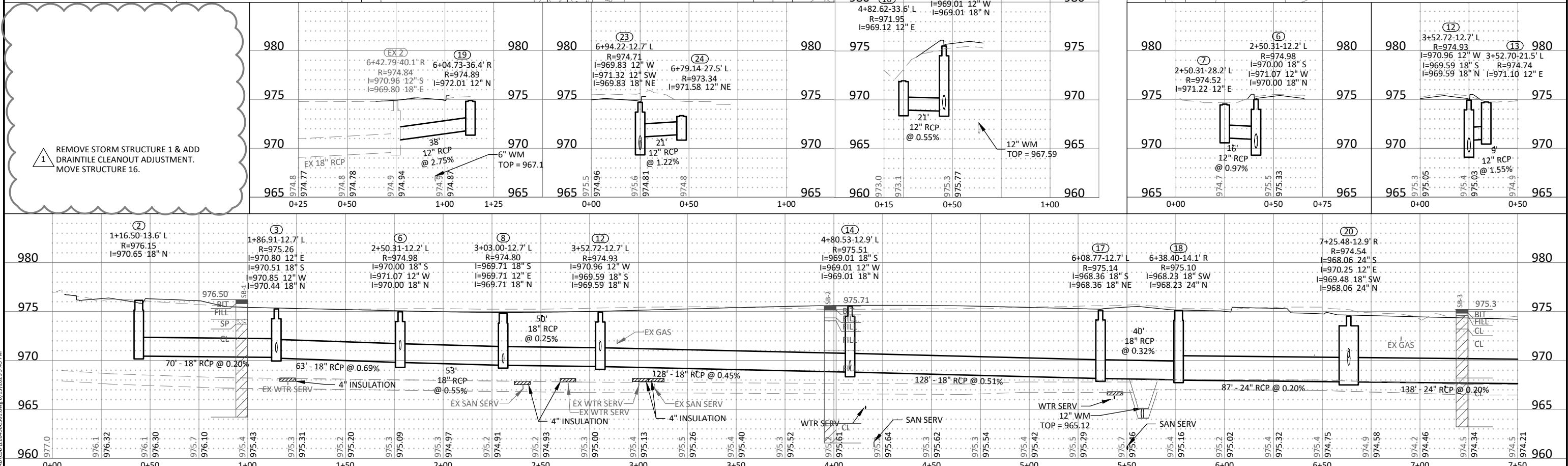

DESIGNED	RRJ	NO. 1	ISSUED FOR	DATE
DRAWN	SCD/CAL			3/07/2023
CHECKED				
ALB				
CLIENT PROJ. NO.	C16.120450			

CITY OF SHOREWOOD
SHOREWOOD OAKS DRIVE
STRAWBERRY LANE RECONSTRUCTION
STORM SEWER PLAN & PROFILE

SHEET C5.02

I HEREBY CERTIFY THAT THIS PLAN, SPECIFICATION, OR REPORT WAS PREPARED BY ME OR UNDER MY DIRECT SUPERVISION AND THAT I AM A DULY LICENSED PROFESSIONAL ENGINEER UNDER THE LAWS OF THE STATE OF MINNESOTA.

Andrew L. Budde
ANDREW L. BUDDÉ
LIC. NO. 46585 DATE 9/19/2022

BOLTON & MENK
2638 SHADOW LANE, SUITE 200
CHASKA, MINNESOTA 55318
Phone: (952) 448-8838
Email: Chaska@bolton-menk.com
www.bolton-menk.com

© Bolton & Menk, Inc. 2023. All Rights Reserved. P:\SHOREWOOD\16120450\16120450.dwg 6/13/2023 3:43 PM

KYLE GRIFFITHS
5990 STRAWBERRY LANE
3211723310042

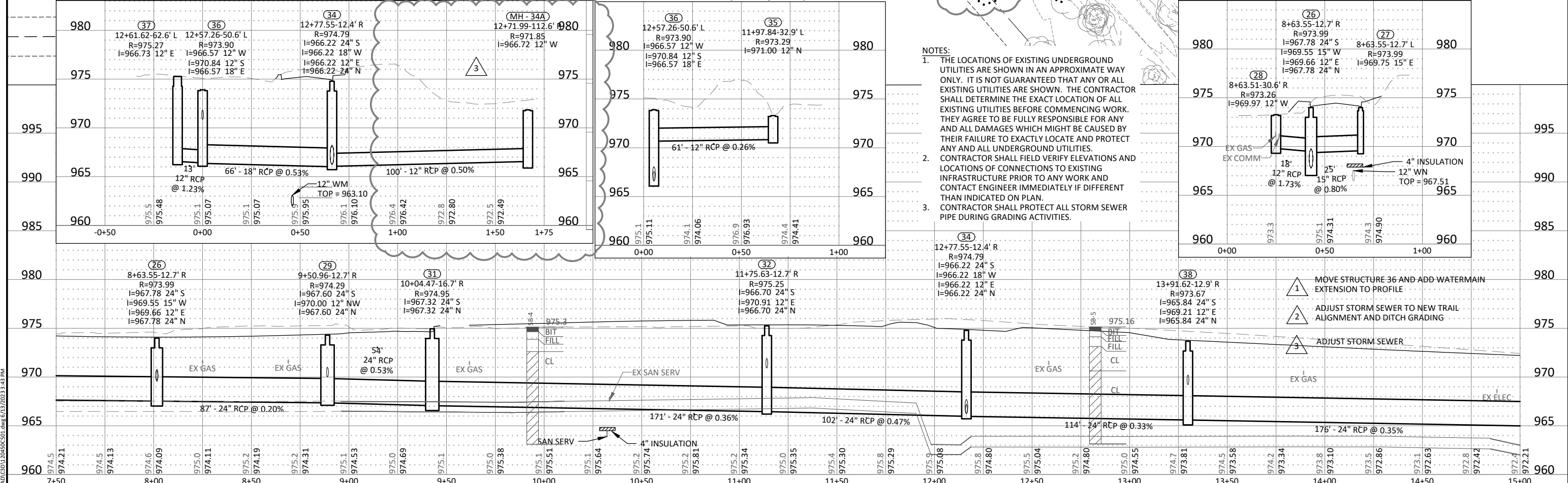
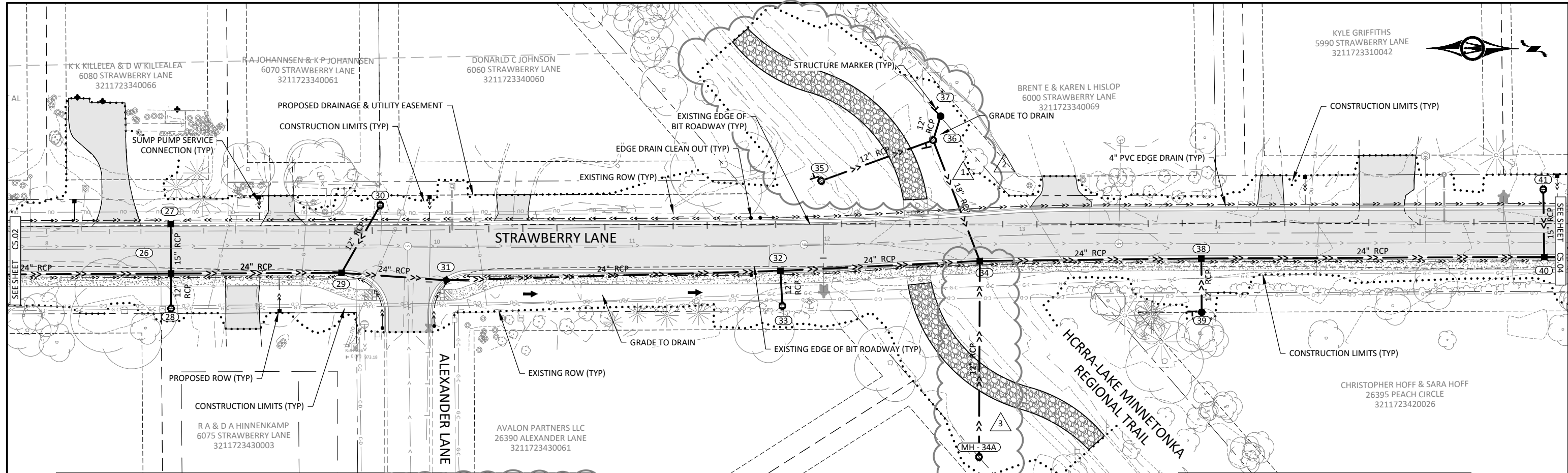

- NOTES:**
1. THE LOCATIONS OF EXISTING UNDERGROUND UTILITIES ARE SHOWN IN AN APPROXIMATE WAY ONLY. IT IS NOT GUARANTEED THAT ANY OR ALL EXISTING UTILITIES ARE SHOWN. THE CONTRACTOR SHALL DETERMINE THE EXACT LOCATION OF ALL EXISTING UTILITIES BEFORE COMMENCING WORK. THEY AGREE TO BE FULLY RESPONSIBLE FOR ANY AND ALL DAMAGES WHICH MIGHT BE CAUSED BY THEIR FAILURE TO EXACTLY LOCATE AND PROTECT ANY AND ALL UNDERGROUND UTILITIES.
 2. CONTRACTOR SHALL FIELD VERIFY ELEVATIONS AND LOCATIONS OF CONNECTIONS TO EXISTING INFRASTRUCTURE PRIOR TO ANY WORK AND CONTACT ENGINEER IMMEDIATELY IF DIFFERENT THAN INDICATED ON PLAN.
 3. CONTRACTOR SHALL PROTECT ALL STORM SEWER PIPE DURING GRADING ACTIVITIES.

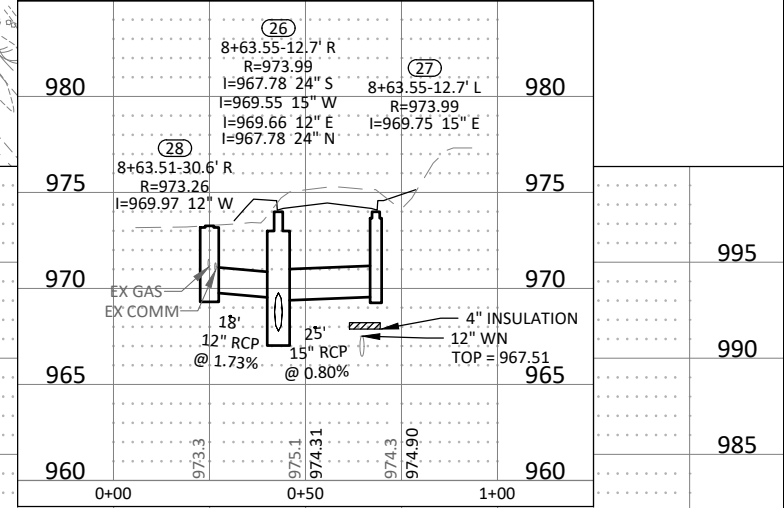

1. MOVE STRUCTURE 36 AND ADD WATERMAIN EXTENSION TO PROFILE
2. ADJUST STORM SEWER TO NEW TRAIL ALIGNMENT AND DITCH GRADING
3. ADJUST STORM SEWER

© Bolton & Menk, Inc. 2022. All Rights Reserved. 1319W10116128501 CAD/CD/12/24/2022 6:13:20:33:43 PM

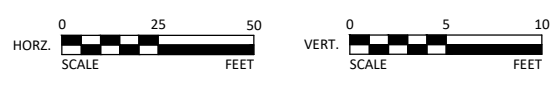

I HEREBY CERTIFY THAT THIS PLAN, SPECIFICATION, OR REPORT WAS PREPARED BY ME OR UNDER MY DIRECT SUPERVISION AND THAT I AM A DULY LICENSED PROFESSIONAL ENGINEER UNDER THE LAWS OF THE STATE OF MINNESOTA.

Andrew L. Budde
ANDREW L. BUDDÉ
LIC. NO. 46585 DATE 9/19/2022



2638 SHADOW LANE, SUITE 200
CHASKA, MINNESOTA 55318
Phone: (952) 448-8838
Email: Chaska@bolton-menk.com
www.bolton-menk.com

DESIGNED	NO.	ISSUED FOR	DATE
RRJ	1	RRJ	3/07/2023
SCD/CAL	2	RRJ	04/20/2023
CHECKED	3	RRJ	5/12/2023

ALB
CLIENT PROJ. NO. C16.120450

CITY OF SHOREWOOD
STRAWBERRY LANE RECONSTRUCTION
STORM SEWER PLAN & PROFILE

SHEET
C5.03

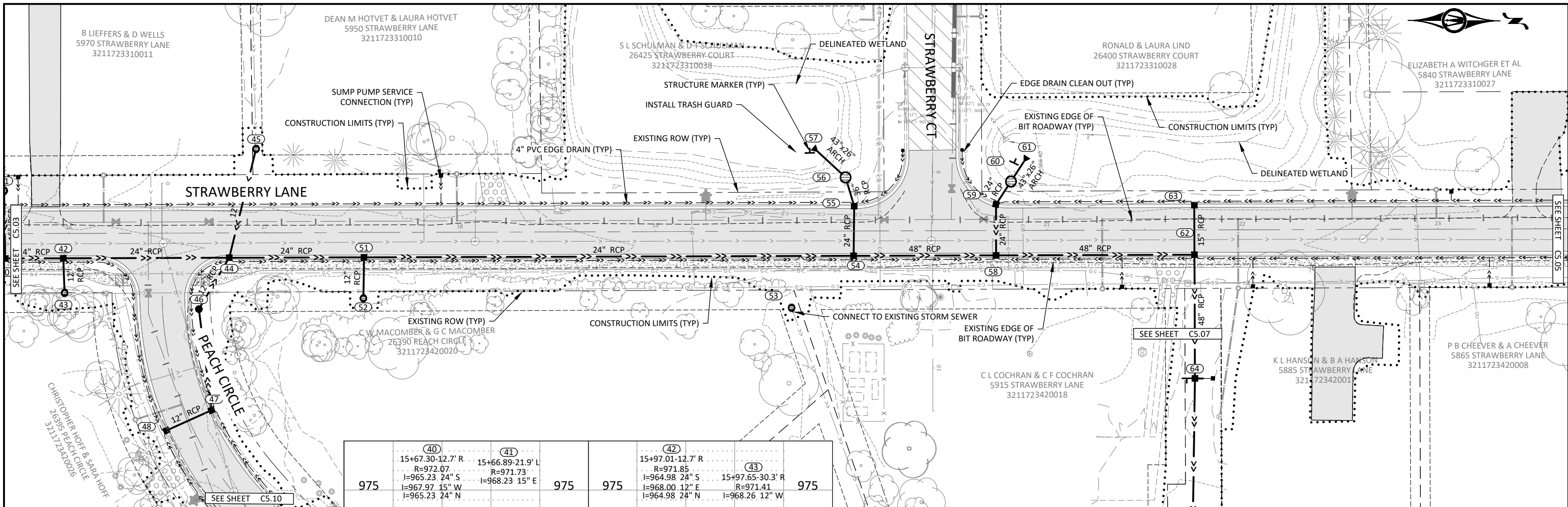

975	(40) 15+67.30-12.7' R R=972.07 I=965.23 24" S I=967.97 15" W I=965.23 24" N	(41) 15+66.89-21.9' L R=971.73 I=968.23 15" E	975	975	(42) 15+97.01-12.7' R R=971.85 I=964.98 24" S I=968.00 12" E I=964.98 24" N	(43) 15+97.65-30.3' R R=971.41 I=968.26 12" W	975
970			970	970			970
965			965	965			965
960	971.1	972.3 972.20	971.5 972.16	972.0	971.9 972.44	972.3 972.04	971.5 972.0

NOTES:

- THE LOCATIONS OF EXISTING UNDERGROUND UTILITIES ARE SHOWN IN AN APPROXIMATE WAY ONLY. IT IS NOT GUARANTEED THAT ANY OR ALL EXISTING UTILITIES ARE SHOWN. THE CONTRACTOR SHALL DETERMINE THE EXACT LOCATION OF ALL EXISTING UTILITIES BEFORE COMMENCING WORK. THEY AGREE TO BE FULLY RESPONSIBLE FOR ANY AND ALL DAMAGES WHICH MIGHT BE CAUSED BY THEIR FAILURE TO EXACTLY LOCATE AND PROTECT ANY AND ALL UNDERGROUND UTILITIES.
- CONTRACTOR SHALL FIELD VERIFY ELEVATIONS AND LOCATIONS OF CONNECTIONS TO EXISTING INFRASTRUCTURE PRIOR TO ANY WORK AND CONTACT ENGINEER IMMEDIATELY IF DIFFERENT THAN INDICATED ON PLAN.
- CONTRACTOR SHALL PROTECT ALL STORM SEWER PIPE DURING GRADING ACTIVITIES.

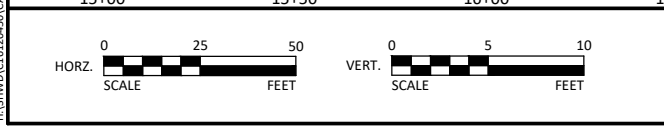
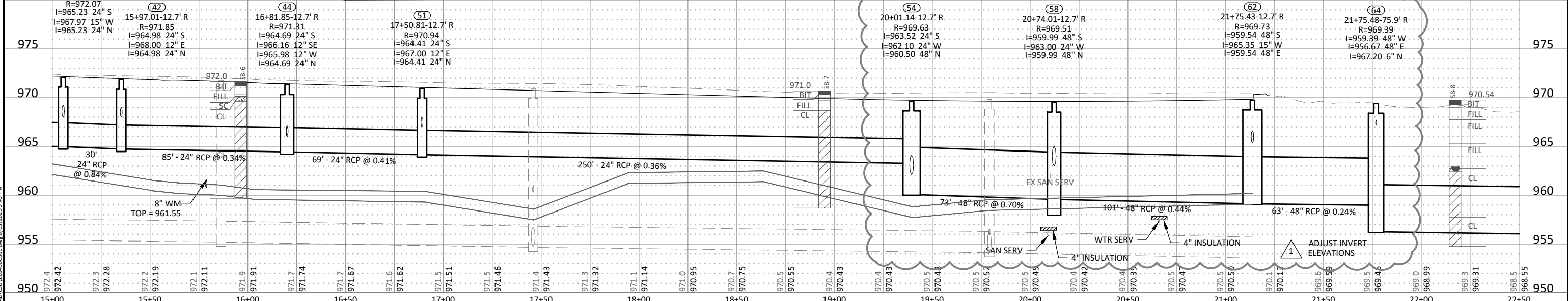

I HEREBY CERTIFY THAT THIS PLAN, SPECIFICATION, OR REPORT WAS PREPARED BY ME OR UNDER MY DIRECT SUPERVISION AND THAT I AM A DULY LICENSED PROFESSIONAL ENGINEER UNDER THE LAWS OF THE STATE OF MINNESOTA.

Andrew L. Budde
ANDREW L. BUDDÉ
 LIC. NO. 46585 DATE 9/19/2022



2638 SHADOW LANE, SUITE 200
 CHASKA, MINNESOTA 55318
 Phone: (952) 448-8838
 Email: Chaska@bolton-menk.com
 www.bolton-menk.com

DESIGNED	RRJ	NO. 1	ISSUED FOR	DATE
DRAWN	SCD/CAL			3/07/2023
CHECKED	ALB			
CLIENT PROJ. NO.	C16.120450			

CITY OF SHOREWOOD
 STRAWBERRY LANE RECONSTRUCTION
 STORM SEWER PLAN & PROFILE

SHEET **C5.04**

© Bolton & Menk, Inc. 2023. All Rights Reserved. 13/20/23 10:23:43 AM C:\SWP\C16.120450\DWG\C5.04.DWG 6/13/2023 3:43 PM

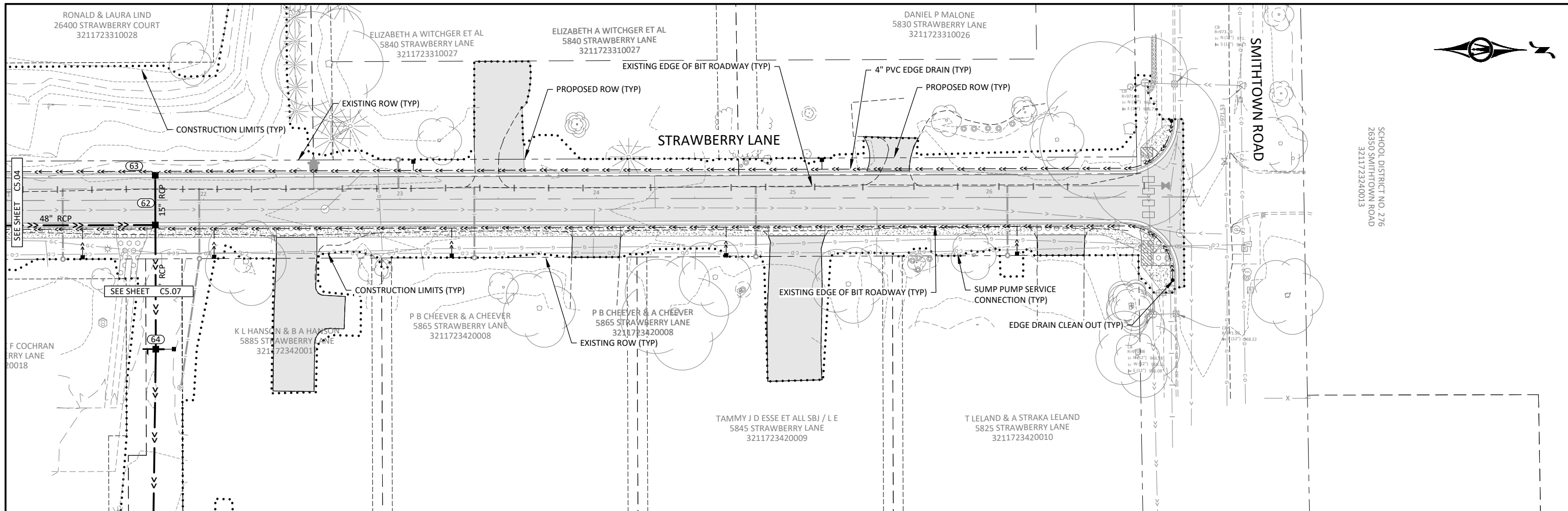

SCHOOL DISTRICT NO. 276
26350 SMITHTOWN ROAD
3211723240013

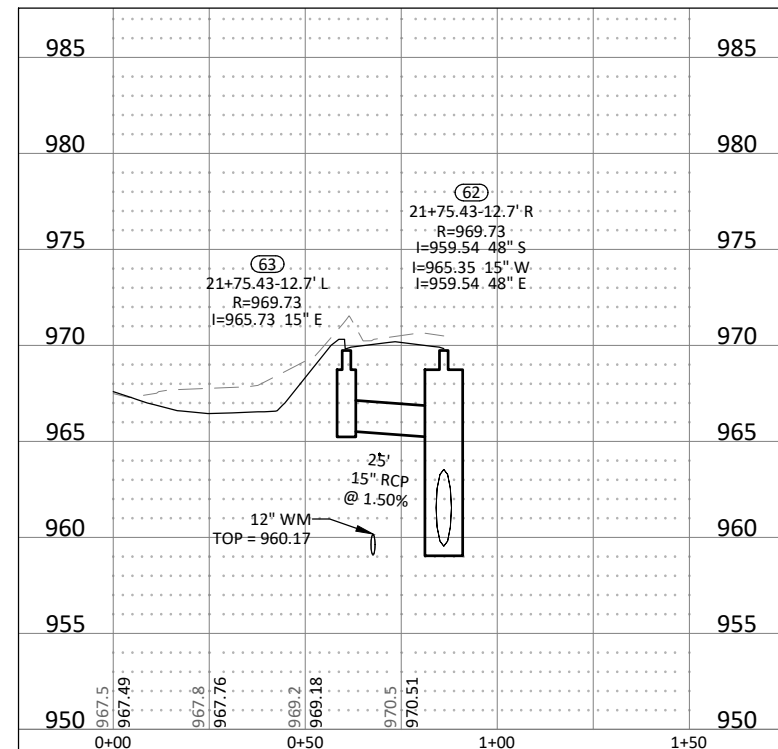

- NOTES:
1. THE LOCATIONS OF EXISTING UNDERGROUND UTILITIES ARE SHOWN IN AN APPROXIMATE WAY ONLY. IT IS NOT GUARANTEED THAT ANY OR ALL EXISTING UTILITIES ARE SHOWN. THE CONTRACTOR SHALL DETERMINE THE EXACT LOCATION OF ALL EXISTING UTILITIES BEFORE COMMENCING WORK. THEY AGREE TO BE FULLY RESPONSIBLE FOR ANY AND ALL DAMAGES WHICH MIGHT BE CAUSED BY THEIR FAILURE TO EXACTLY LOCATE AND PROTECT ANY AND ALL UNDERGROUND UTILITIES.
 2. CONTRACTOR SHALL FIELD VERIFY ELEVATIONS AND LOCATIONS OF CONNECTIONS TO EXISTING INFRASTRUCTURE PRIOR TO ANY WORK AND CONTACT ENGINEER IMMEDIATELY IF DIFFERENT THAN INDICATED ON PLAN.
 3. CONTRACTOR SHALL PROTECT ALL STORM SEWER PIPE DURING GRADING ACTIVITIES.

I HEREBY CERTIFY THAT THIS PLAN, SPECIFICATION, OR REPORT WAS PREPARED BY ME OR UNDER MY DIRECT SUPERVISION AND THAT I AM A DULY LICENSED PROFESSIONAL ENGINEER UNDER THE LAWS OF THE STATE OF MINNESOTA.

Andrew L. Budde
ANDREW L. BUDDÉ
LIC. NO. 46585 DATE 9/19/2022



2638 SHADOW LANE, SUITE 200
CHASKA, MINNESOTA 55318
Phone: (952) 448-8838
Email: Chaska@bolton-menk.com
www.bolton-menk.com

DESIGNED	NO.	ISSUED FOR	DATE
RRJ			
DRAWN			
SCD/CAL			
CHECKED			
ALB			
CLIENT PROJ. NO.			
C16.120450			

CITY OF SHOREWOOD
STRAWBERRY LANE RECONSTRUCTION
STORM SEWER PLAN & PROFILE

SHEET
C5.05

© Bolton & Menk, Inc. 2023. All Rights Reserved. 13/19/2023 10:28:50 CAD/CDL/2638/SCD/ALB 6/13/2023 3:43 PM

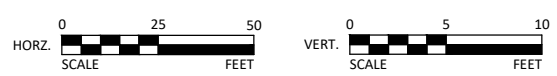

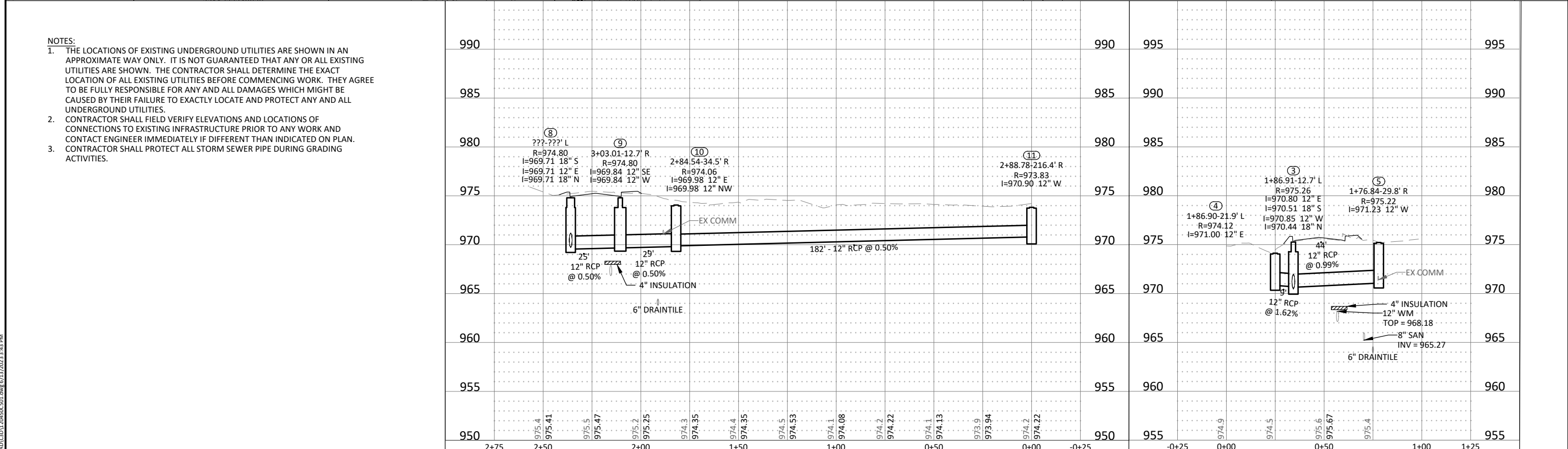
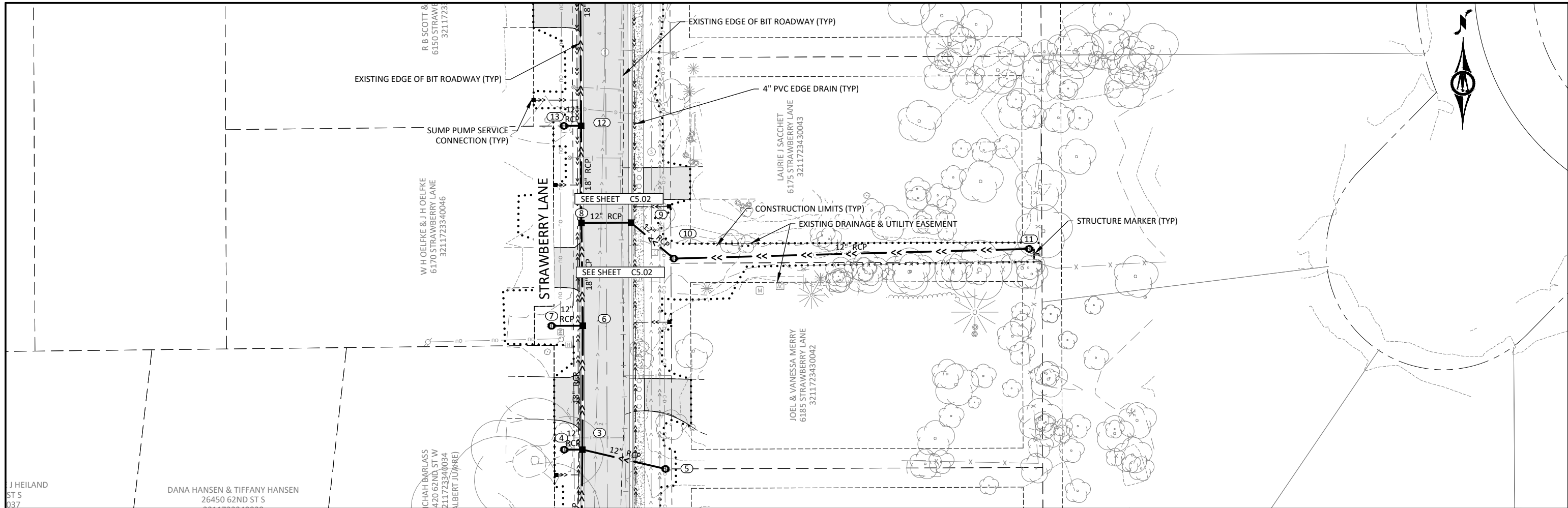

© Bolton & Menk, Inc. 2023. All Rights Reserved. 153HW10161234567 CAD/CSD/1245678910.dwg 6/13/2023 2:43 PM



I HEREBY CERTIFY THAT THIS PLAN, SPECIFICATION, OR REPORT WAS PREPARED BY ME OR UNDER MY DIRECT SUPERVISION AND THAT I AM A DULY LICENSED PROFESSIONAL ENGINEER UNDER THE LAWS OF THE STATE OF MINNESOTA.

Andrew L. Budde
 ANDREW L. BUDDÉ
 LIC. NO. 46585 DATE 9/19/2022



2638 SHADOW LANE, SUITE 200
 CHASKA, MINNESOTA 55318
 Phone: (952) 448-8838
 Email: Chaska@bolton-menk.com
 www.bolton-menk.com

DESIGNED	RRJ	NO.	ISSUED FOR	DATE
DRAWN	SCD/CAL			
CHECKED	ALB			
CLIENT PROJ. NO.	C16.120450			

CITY OF SHOREWOOD
 STRAWBERRY LANE RECONSTRUCTION
 STORM SEWER PLAN & PROFILE

SHEET
 C5.06

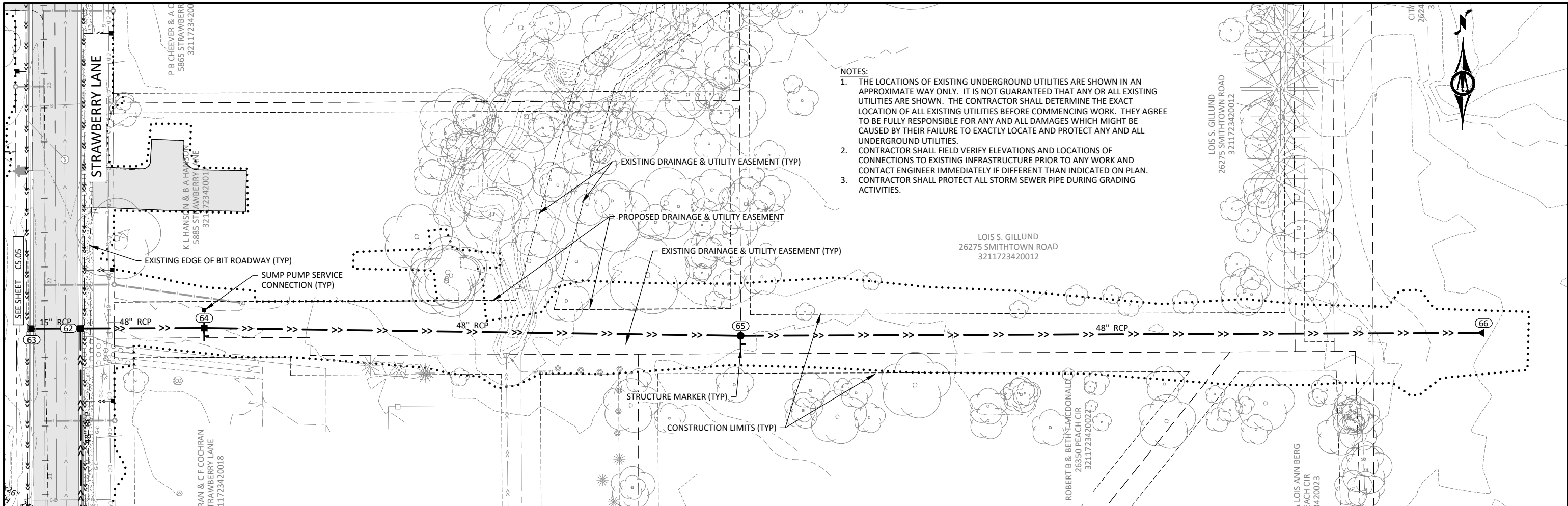

- NOTES:
1. THE LOCATIONS OF EXISTING UNDERGROUND UTILITIES ARE SHOWN IN AN APPROXIMATE WAY ONLY. IT IS NOT GUARANTEED THAT ANY OR ALL EXISTING UTILITIES ARE SHOWN. THE CONTRACTOR SHALL DETERMINE THE EXACT LOCATION OF ALL EXISTING UTILITIES BEFORE COMMENCING WORK. THEY AGREE TO BE FULLY RESPONSIBLE FOR ANY AND ALL DAMAGES WHICH MIGHT BE CAUSED BY THEIR FAILURE TO EXACTLY LOCATE AND PROTECT ANY AND ALL UNDERGROUND UTILITIES.
 2. CONTRACTOR SHALL FIELD VERIFY ELEVATIONS AND LOCATIONS OF CONNECTIONS TO EXISTING INFRASTRUCTURE PRIOR TO ANY WORK AND CONTACT ENGINEER IMMEDIATELY IF DIFFERENT THAN INDICATED ON PLAN.
 3. CONTRACTOR SHALL PROTECT ALL STORM SEWER PIPE DURING GRADING ACTIVITIES.

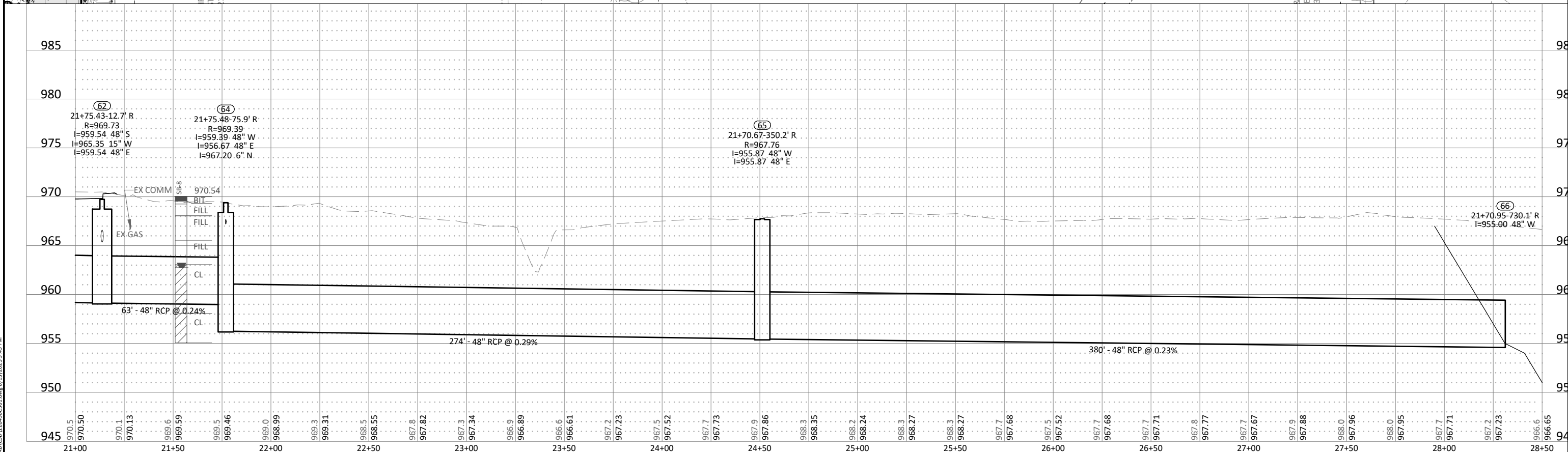

© Bolton & Menk, Inc. 2023. All Rights Reserved. 1317W1012122650 CAD/CS/CD/20450601.dwg 6/13/2023 3:43 PM



I HEREBY CERTIFY THAT THIS PLAN, SPECIFICATION, OR REPORT WAS PREPARED BY ME OR UNDER MY DIRECT SUPERVISION AND THAT I AM A DULY LICENSED PROFESSIONAL ENGINEER UNDER THE LAWS OF THE STATE OF MINNESOTA.

Andrew L. Budde
 ANDREW L. BUDDÉ
 LIC. NO. 46585 DATE 9/19/2022



2638 SHADOW LANE, SUITE 200
 CHASKA, MINNESOTA 55318
 Phone: (952) 448-8838
 Email: Chaska@bolton-menk.com
 www.bolton-menk.com

DESIGNED	NO.	ISSUED FOR	DATE
RRJ			
DRAWN	SCD/CAL		
CHECKED	ALB		
CLIENT PROJ. NO.	C16.120450		

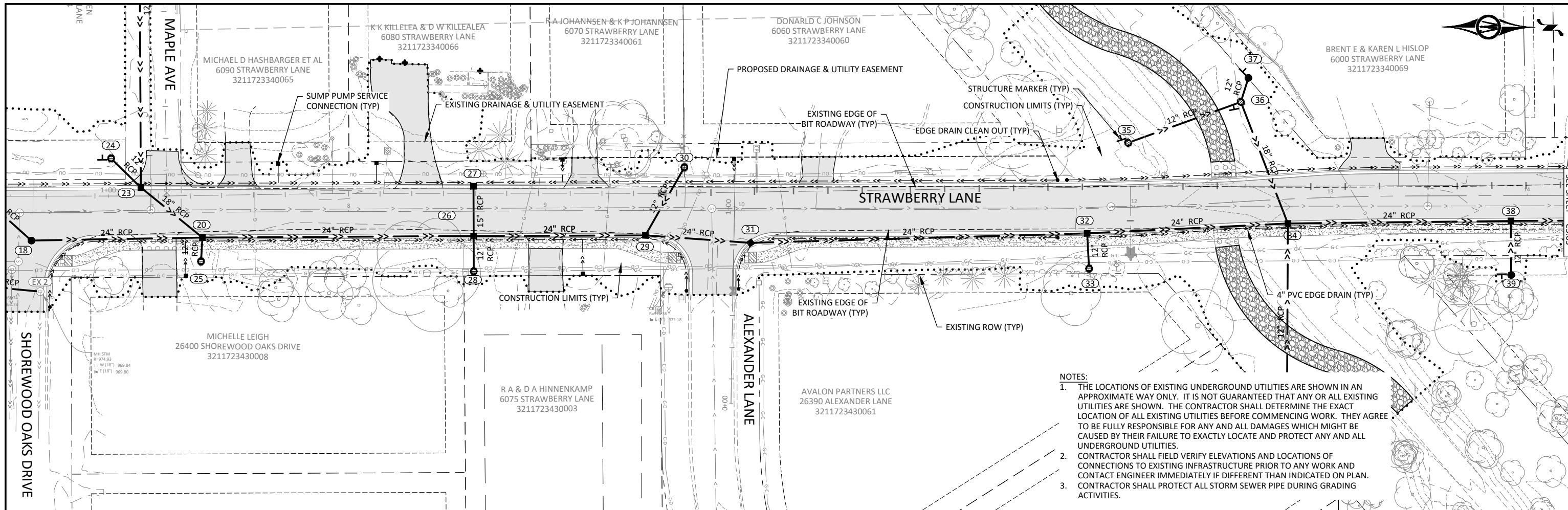

- NOTES:
1. THE LOCATIONS OF EXISTING UNDERGROUND UTILITIES ARE SHOWN IN AN APPROXIMATE WAY ONLY. IT IS NOT GUARANTEED THAT ANY OR ALL EXISTING UTILITIES ARE SHOWN. THE CONTRACTOR SHALL DETERMINE THE EXACT LOCATION OF ALL EXISTING UTILITIES BEFORE COMMENCING WORK. THEY AGREE TO BE FULLY RESPONSIBLE FOR ANY AND ALL DAMAGES WHICH MIGHT BE CAUSED BY THEIR FAILURE TO EXACTLY LOCATE AND PROTECT ANY AND ALL UNDERGROUND UTILITIES.
 2. CONTRACTOR SHALL FIELD VERIFY ELEVATIONS AND LOCATIONS OF CONNECTIONS TO EXISTING INFRASTRUCTURE PRIOR TO ANY WORK AND CONTACT ENGINEER IMMEDIATELY IF DIFFERENT THAN INDICATED ON PLAN.
 3. CONTRACTOR SHALL PROTECT ALL STORM SEWER PIPE DURING GRADING ACTIVITIES.

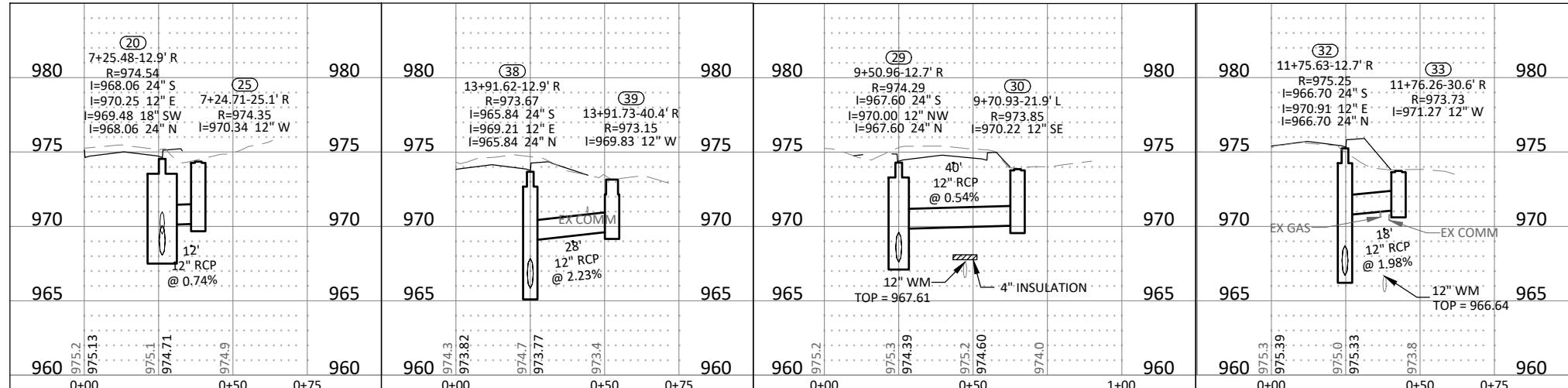

I HEREBY CERTIFY THAT THIS PLAN, SPECIFICATION, OR REPORT WAS PREPARED BY ME OR UNDER MY DIRECT SUPERVISION AND THAT I AM A DULY LICENSED PROFESSIONAL ENGINEER UNDER THE LAWS OF THE STATE OF MINNESOTA.

Andrew L. Budde
 ANDREW L. BUDDÉ
 LIC. NO. 46585 DATE 9/19/2022



2638 SHADOW LANE, SUITE 200
 CHASKA, MINNESOTA 55318
 Phone: (952) 448-8838
 Email: Chaska@bolton-menk.com
 www.bolton-menk.com

DESIGNED	NO.	ISSUED FOR	DATE
RRJ			
DRAWN			
SCD/CAL			
CHECKED			
ALB			
CLIENT PROJ. NO.			
C16.120450			

CITY OF SHOREWOOD
 STRAWBERRY LANE RECONSTRUCTION
 STORM SEWER PLAN & PROFILE

SHEET
 C5.08

© Bolton & Menk, Inc. 2023. All Rights Reserved. 13/19/2023 10:28:50 CAD/CSD/120450/01.dwg 6/13/2023 3:43 PM

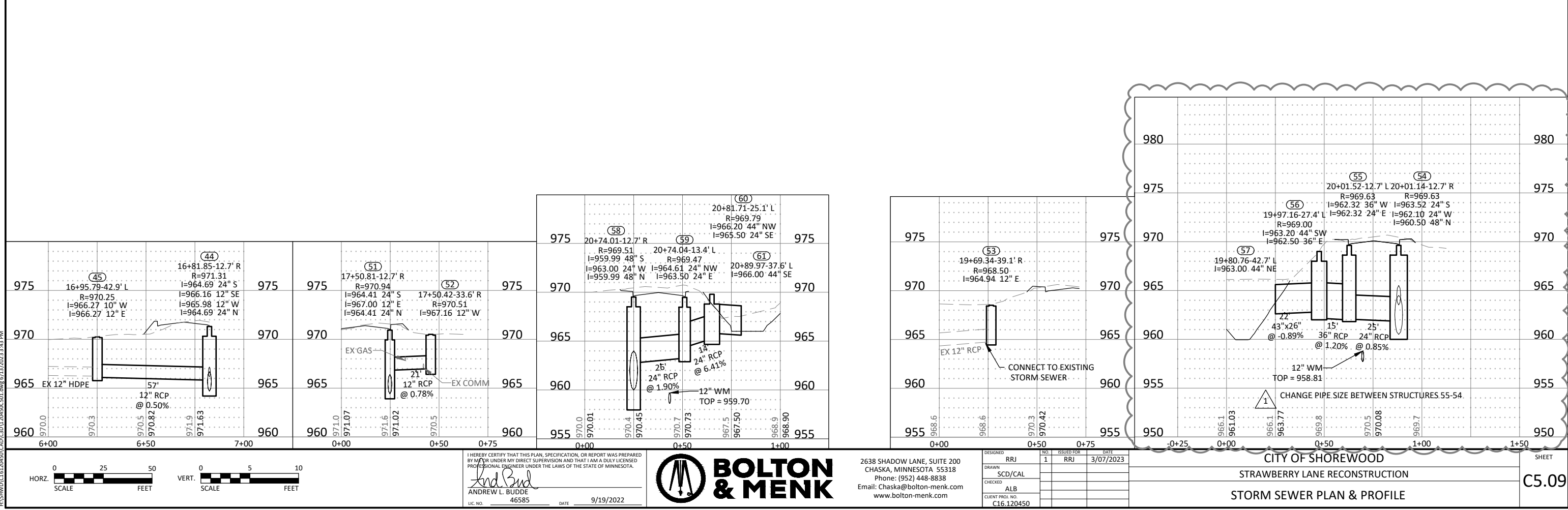
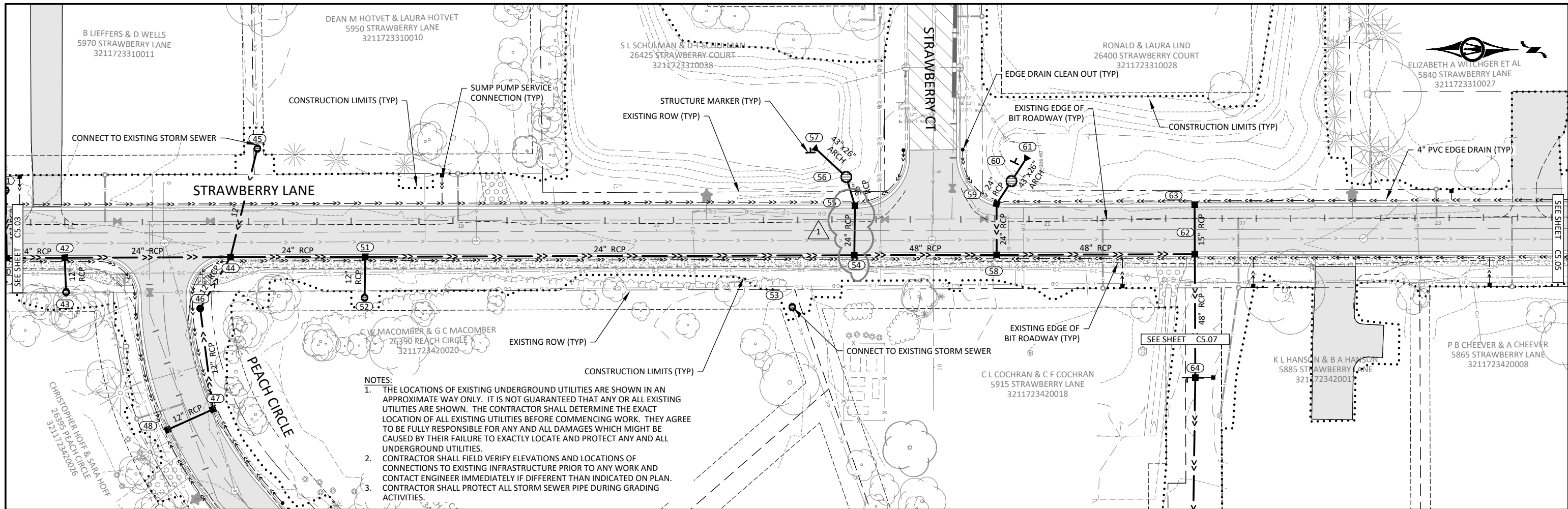

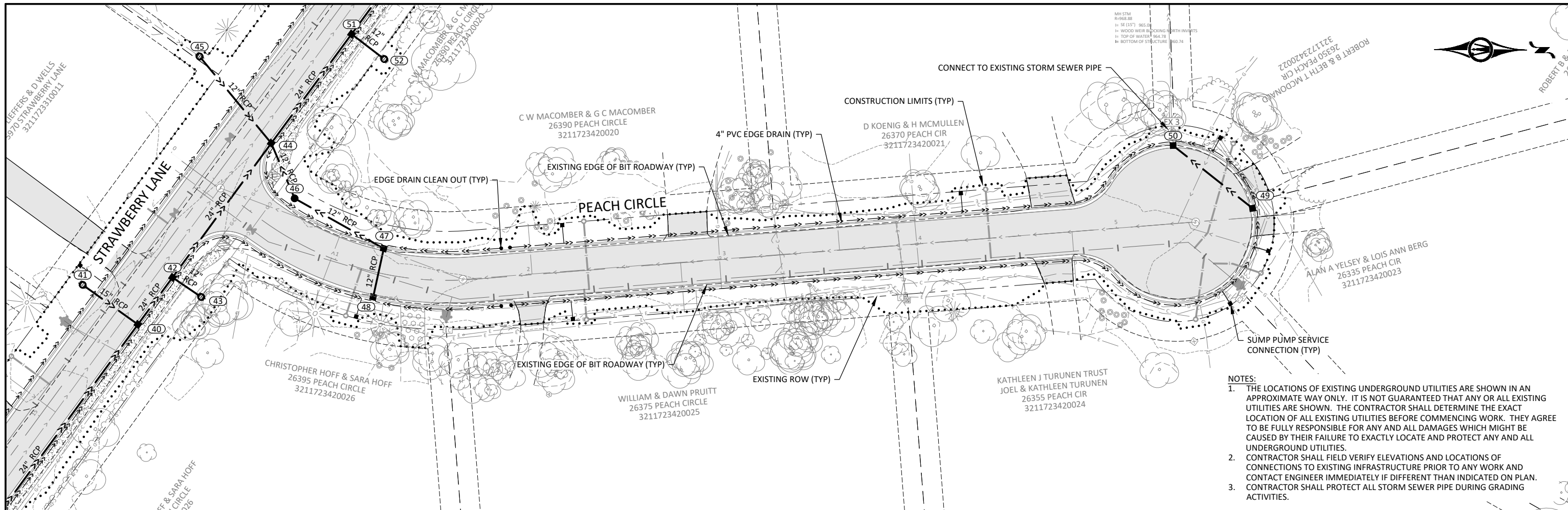

- NOTES:**
1. THE LOCATIONS OF EXISTING UNDERGROUND UTILITIES ARE SHOWN IN AN APPROXIMATE WAY ONLY. IT IS NOT GUARANTEED THAT ANY OR ALL EXISTING UTILITIES ARE SHOWN. THE CONTRACTOR SHALL DETERMINE THE EXACT LOCATION OF ALL EXISTING UTILITIES BEFORE COMMENCING WORK. THEY AGREE TO BE FULLY RESPONSIBLE FOR ANY AND ALL DAMAGES WHICH MIGHT BE CAUSED BY THEIR FAILURE TO EXACTLY LOCATE AND PROTECT ANY AND ALL UNDERGROUND UTILITIES.
 2. CONTRACTOR SHALL FIELD VERIFY ELEVATIONS AND LOCATIONS OF CONNECTIONS TO EXISTING INFRASTRUCTURE PRIOR TO ANY WORK AND CONTACT ENGINEER IMMEDIATELY IF DIFFERENT THAN INDICATED ON PLAN.
 3. CONTRACTOR SHALL PROTECT ALL STORM SEWER PIPE DURING GRADING ACTIVITIES.

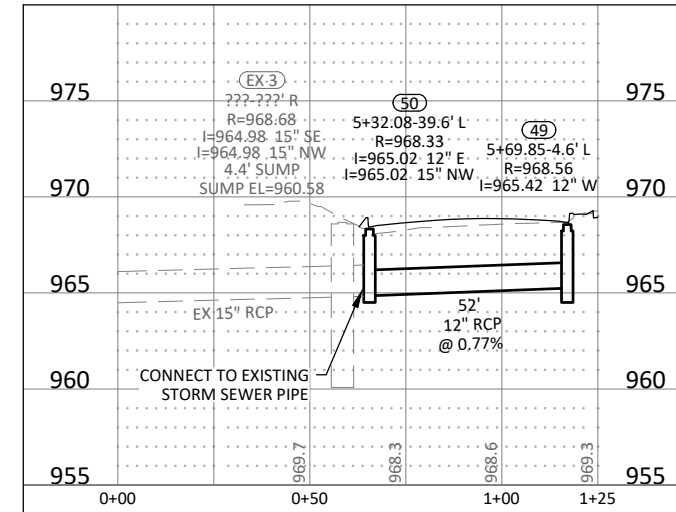
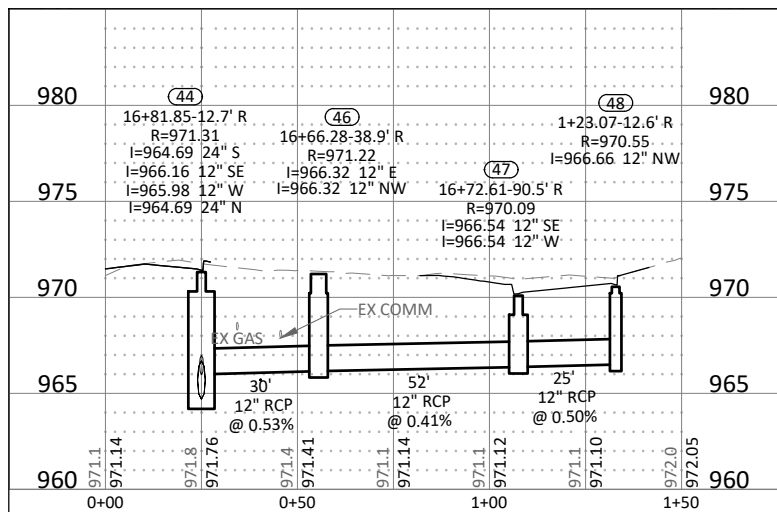

© Bolton & Menk, Inc. 2023. All Rights Reserved. 13/13/2023 10:43 AM

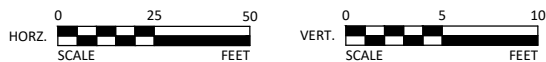

I HEREBY CERTIFY THAT THIS PLAN, SPECIFICATION, OR REPORT WAS PREPARED BY ME OR UNDER MY DIRECT SUPERVISION AND THAT I AM A DULY LICENSED PROFESSIONAL ENGINEER UNDER THE LAWS OF THE STATE OF MINNESOTA.

Andrew L. Budde
 ANDREW L. BUDDÉ
 LIC. NO. 46585 DATE 9/19/2022



2638 SHADOW LANE, SUITE 200
 CHASKA, MINNESOTA 55318
 Phone: (952) 448-8838
 Email: Chaska@bolton-menk.com
 www.bolton-menk.com

DESIGNED	NO.	ISSUED FOR	DATE
RRJ			
DRAWN	SCD/CAL		
CHECKED	ALB		
CLIENT PROJ. NO.	C16.120450		

CITY OF SHOREWOOD
 STRAWBERRY LANE RECONSTRUCTION
 STORM SEWER PLAN & PROFILE

SHEET
 C5.10

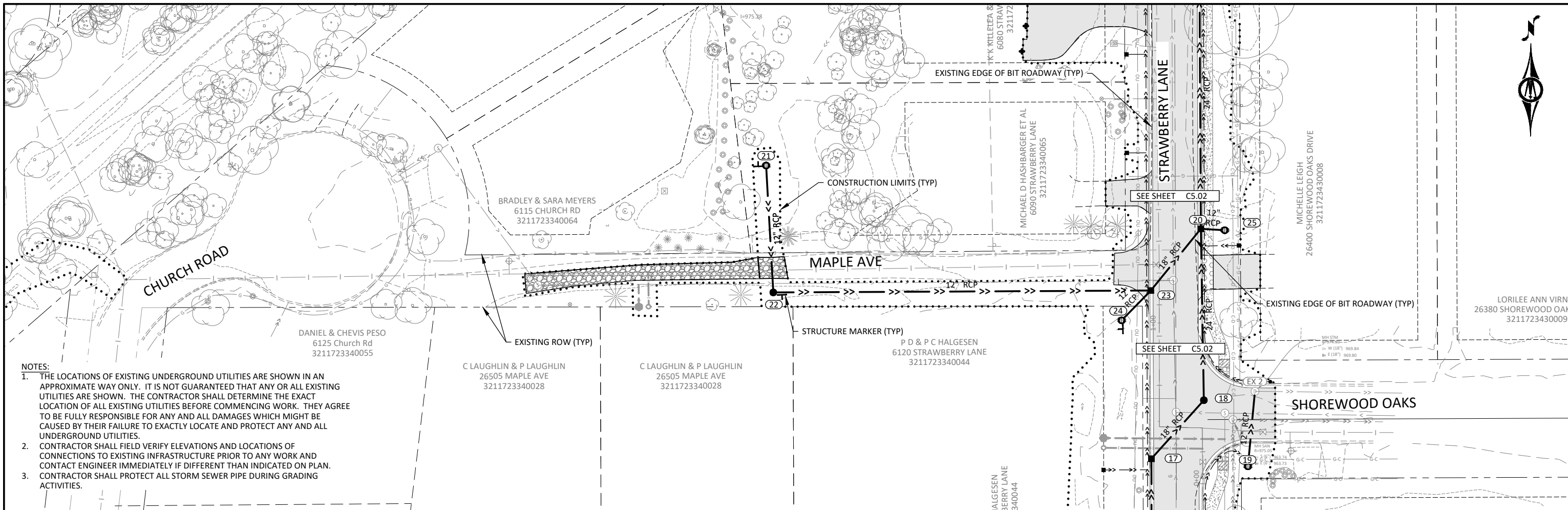

- NOTES:**
1. THE LOCATIONS OF EXISTING UNDERGROUND UTILITIES ARE SHOWN IN AN APPROXIMATE WAY ONLY. IT IS NOT GUARANTEED THAT ANY OR ALL EXISTING UTILITIES ARE SHOWN. THE CONTRACTOR SHALL DETERMINE THE EXACT LOCATION OF ALL EXISTING UTILITIES BEFORE COMMENCING WORK. THEY AGREE TO BE FULLY RESPONSIBLE FOR ANY AND ALL DAMAGES WHICH MIGHT BE CAUSED BY THEIR FAILURE TO EXACTLY LOCATE AND PROTECT ANY AND ALL UNDERGROUND UTILITIES.
 2. CONTRACTOR SHALL FIELD VERIFY ELEVATIONS AND LOCATIONS OF CONNECTIONS TO EXISTING INFRASTRUCTURE PRIOR TO ANY WORK AND CONTACT ENGINEER IMMEDIATELY IF DIFFERENT THAN INDICATED ON PLAN.
 3. CONTRACTOR SHALL PROTECT ALL STORM SEWER PIPE DURING GRADING ACTIVITIES.

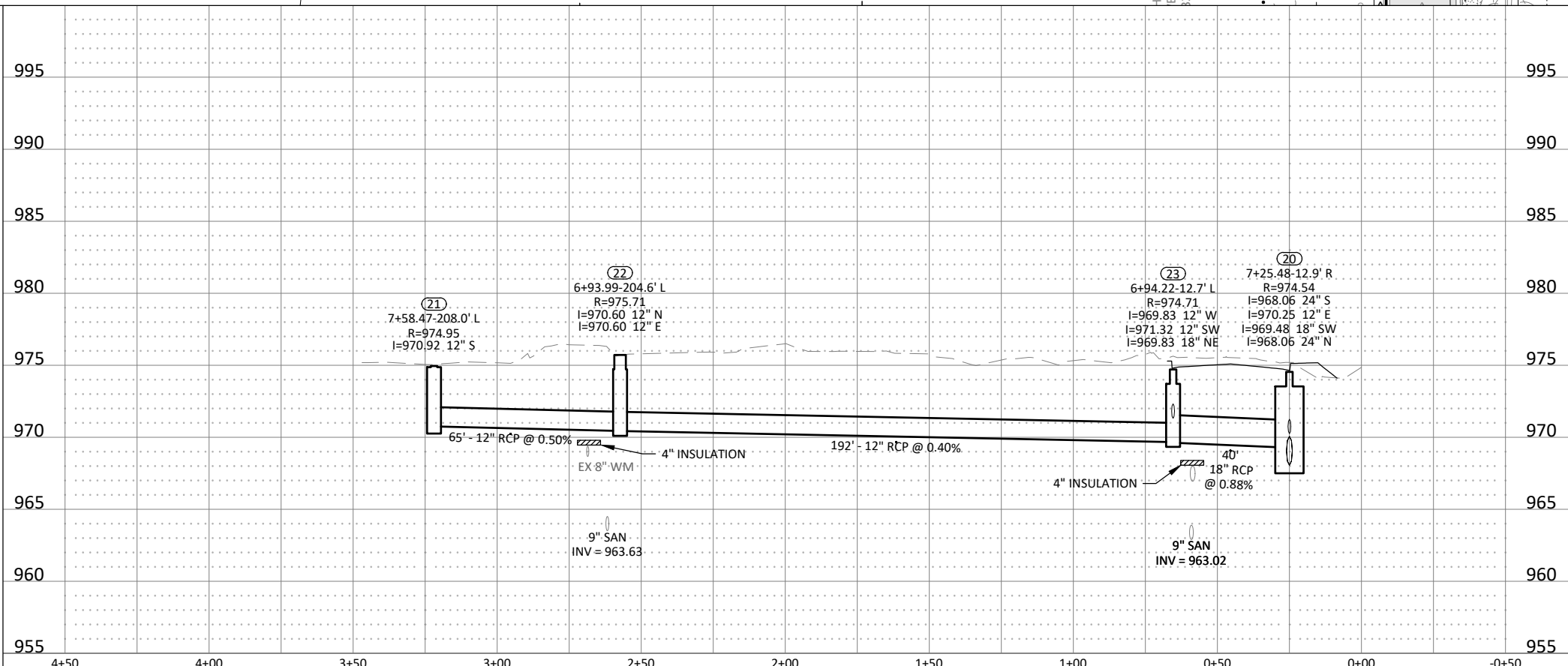

© Bolton & Menk, Inc. 2023. All Rights Reserved. 13/13/2023 12:24:50 CAD/CSB/12/24/2023 12:24:50 6/13/2023 3:43 PM



I HEREBY CERTIFY THAT THIS PLAN, SPECIFICATION, OR REPORT WAS PREPARED BY ME OR UNDER MY DIRECT SUPERVISION AND THAT I AM A DULY LICENSED PROFESSIONAL ENGINEER UNDER THE LAWS OF THE STATE OF MINNESOTA.

Andrew L. Budde
ANDREW L. BUDDÉ
 LIC. NO. 46585 DATE 9/19/2022



2638 SHADOW LANE, SUITE 200
 CHASKA, MINNESOTA 55318
 Phone: (952) 448-8838
 Email: Chaska@bolton-menk.com
 www.bolton-menk.com

DESIGNED	NO.	ISSUED FOR	DATE
RRJ			
DRAWN			
SCD/CAL			
CHECKED			
ALB			
CLIENT PROJ. NO.			
C16.120450			

CITY OF SHOREWOOD
 STRAWBERRY LANE RECONSTRUCTION
 STORM SEWER PLAN & PROFILE

SHEET
C5.11

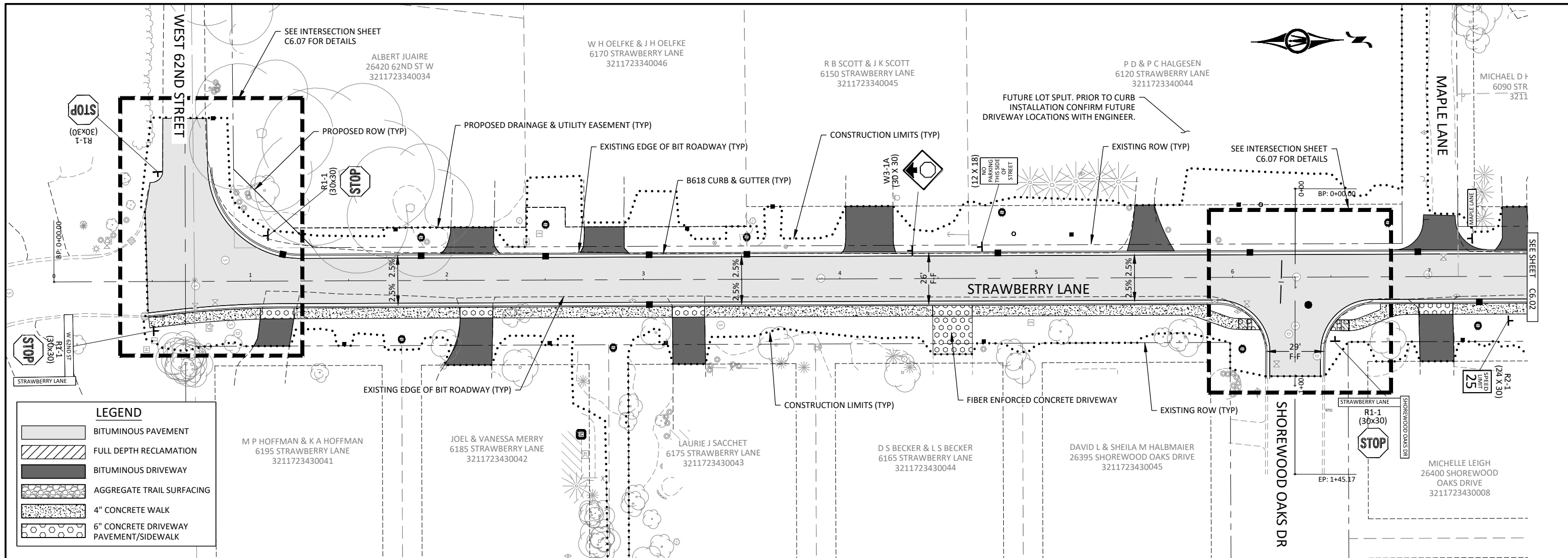

LEGEND

	BITUMINOUS PAVEMENT
	FULL DEPTH RECLAMATION
	BITUMINOUS DRIVEWAY
	AGGREGATE TRAIL SURFACING
	4" CONCRETE WALK
	6" CONCRETE DRIVEWAY PAVEMENT/SIDEWALK

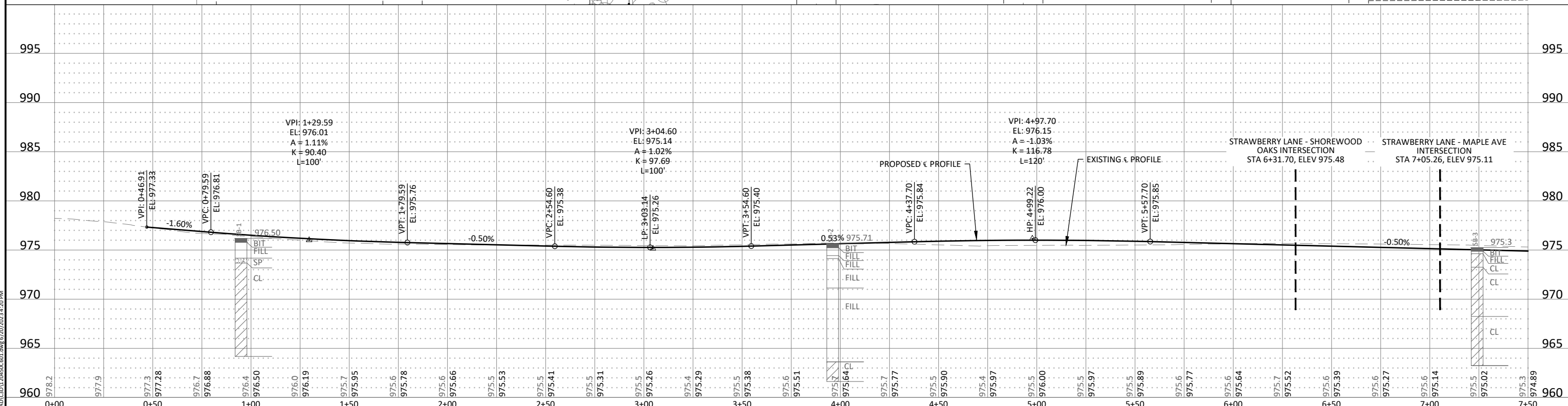

© Bolton & Menk, Inc. 2023. All Rights Reserved. 15319W01012302501 CAD/CSD/12045001.dwg 6/20/2023 2:20 PM

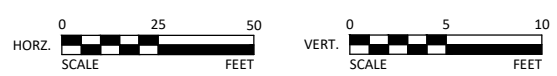

I HEREBY CERTIFY THAT THIS PLAN, SPECIFICATION, OR REPORT WAS PREPARED BY ME OR UNDER MY DIRECT SUPERVISION AND THAT I AM A DULY LICENSED PROFESSIONAL ENGINEER UNDER THE LAWS OF THE STATE OF MINNESOTA.

Andrew L. Budde
ANDREW L. BUDDÉ
 LIC. NO. 46585 DATE 9/19/2022



2638 SHADOW LANE, SUITE 200
 CHASKA, MINNESOTA 55318
 Phone: (952) 448-8838
 Email: Chaska@bolton-menk.com
 www.bolton-menk.com

DESIGNED	RRJ	NO.	ISSUED FOR	DATE
DRAWN	SCD/CAL			
CHECKED	ALB			
CLIENT PROJ. NO.	C16.120450			

CITY OF SHOREWOOD
STRAWBERRY LANE RECONSTRUCTION
STREET PLAN & PROFILE-STRAWBERRY LANE

SHEET
C6.01

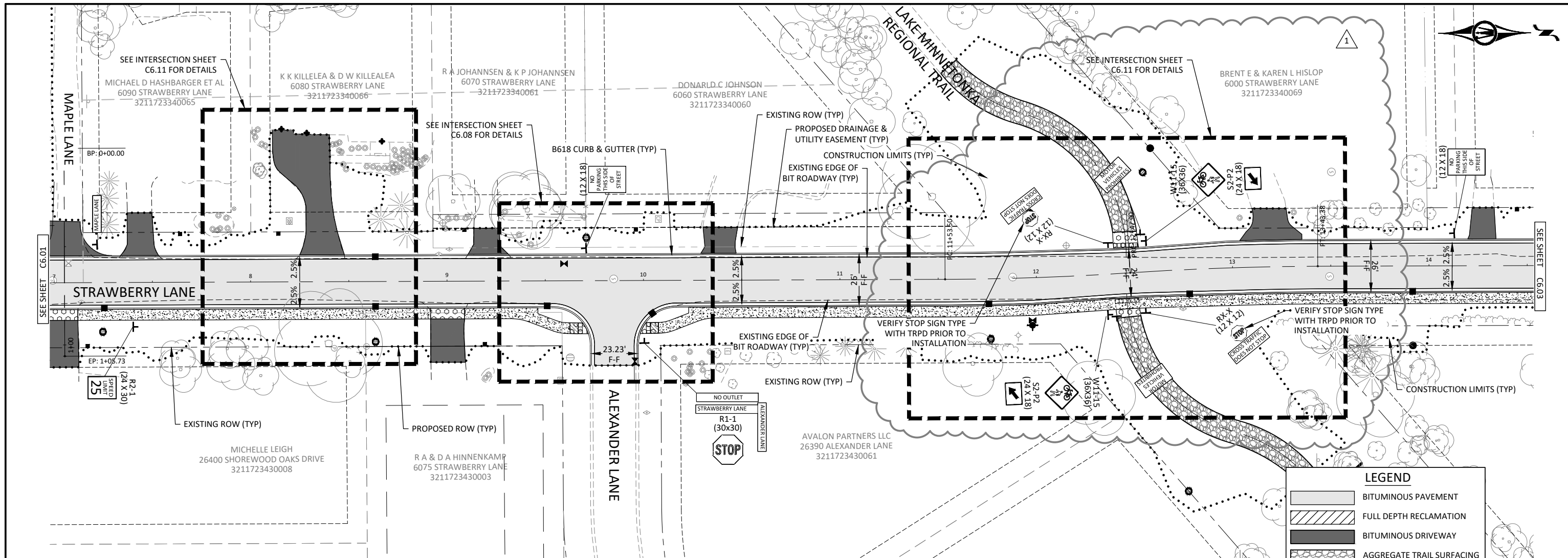

LEGEND

	BITUMINOUS PAVEMENT
	FULL DEPTH RECLAMATION
	BITUMINOUS DRIVEWAY
	AGGREGATE TRAIL SURFACING
	4" CONCRETE WALK
	6" CONCRETE DRIVEWAY PAVEMENT/SIDEWALK

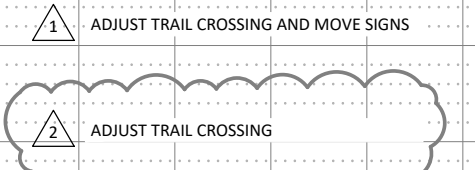
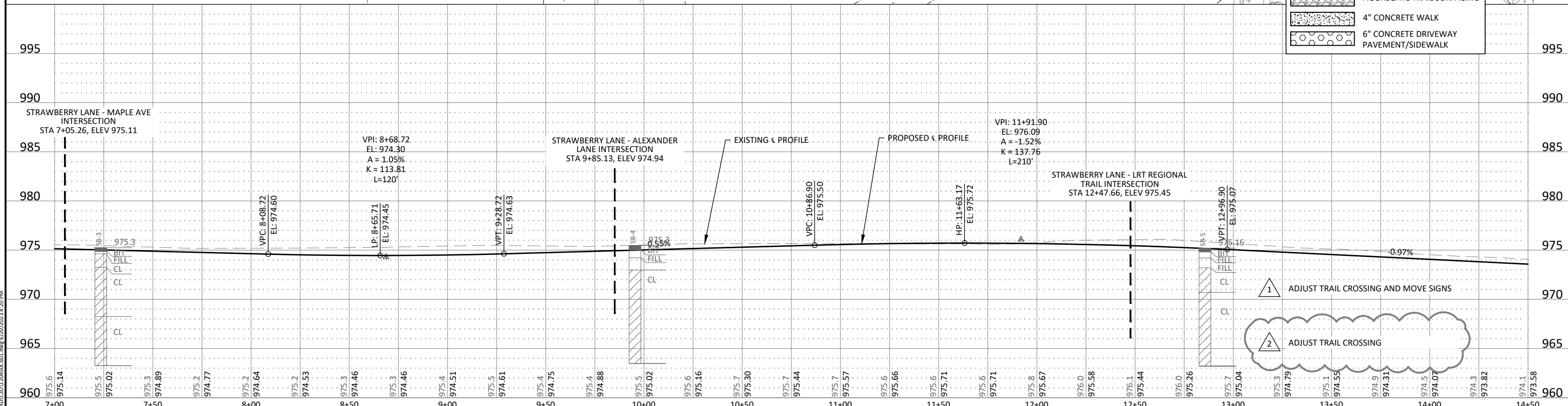

I HEREBY CERTIFY THAT THIS PLAN, SPECIFICATION, OR REPORT WAS PREPARED BY ME OR UNDER MY DIRECT SUPERVISION AND THAT I AM A DULY LICENSED PROFESSIONAL ENGINEER UNDER THE LAWS OF THE STATE OF MINNESOTA.

Andrew L. Budde
 ANDREW L. BUDDÉ
 LIC. NO. 46585 DATE 9/19/2022



2638 SHADOW LANE, SUITE 200
 CHASKA, MINNESOTA 55318
 Phone: (952) 448-8838
 Email: Chaska@bolton-menk.com
 www.bolton-menk.com

DESIGNED	RRJ	NO.	1	ISSUED FOR	DATE
DRAWN	SCD/CAL	2	RRJ	3/07/2023	
CHECKED	ALB			04/20/2023	
CLIENT PROJ. NO.	C16.120450				

CITY OF SHOREWOOD
 STRAWBERRY LANE RECONSTRUCTION
 STREET PLAN & PROFILE-STRAWBERRY LANE

SHEET
C6.02

© Bolton & Menk, Inc. 2023. All Rights Reserved.
 133HW161232650 CAD/CSD/12/24/2023 6:20:20 PM

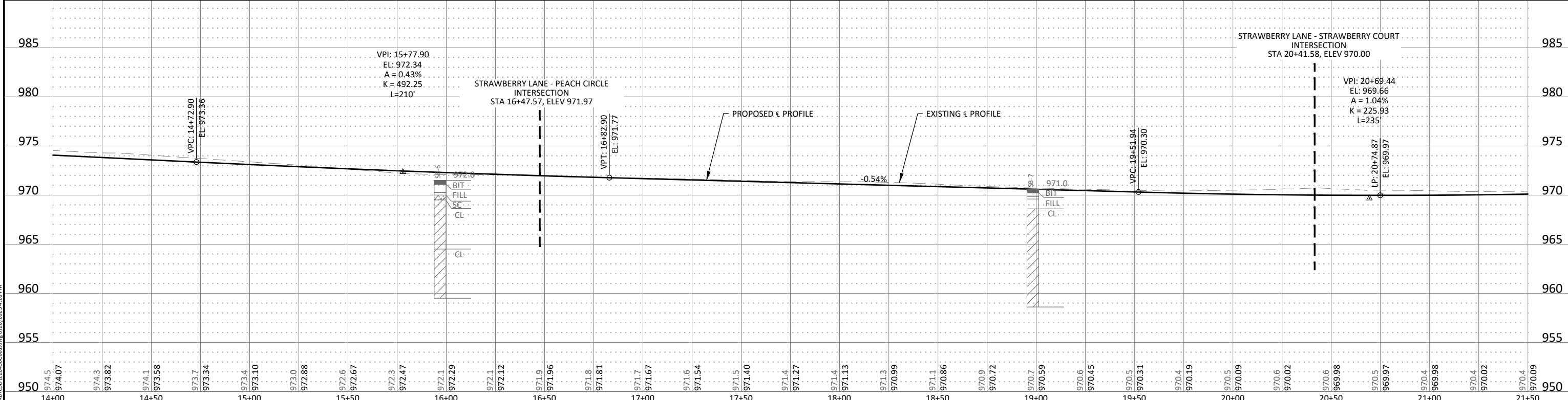
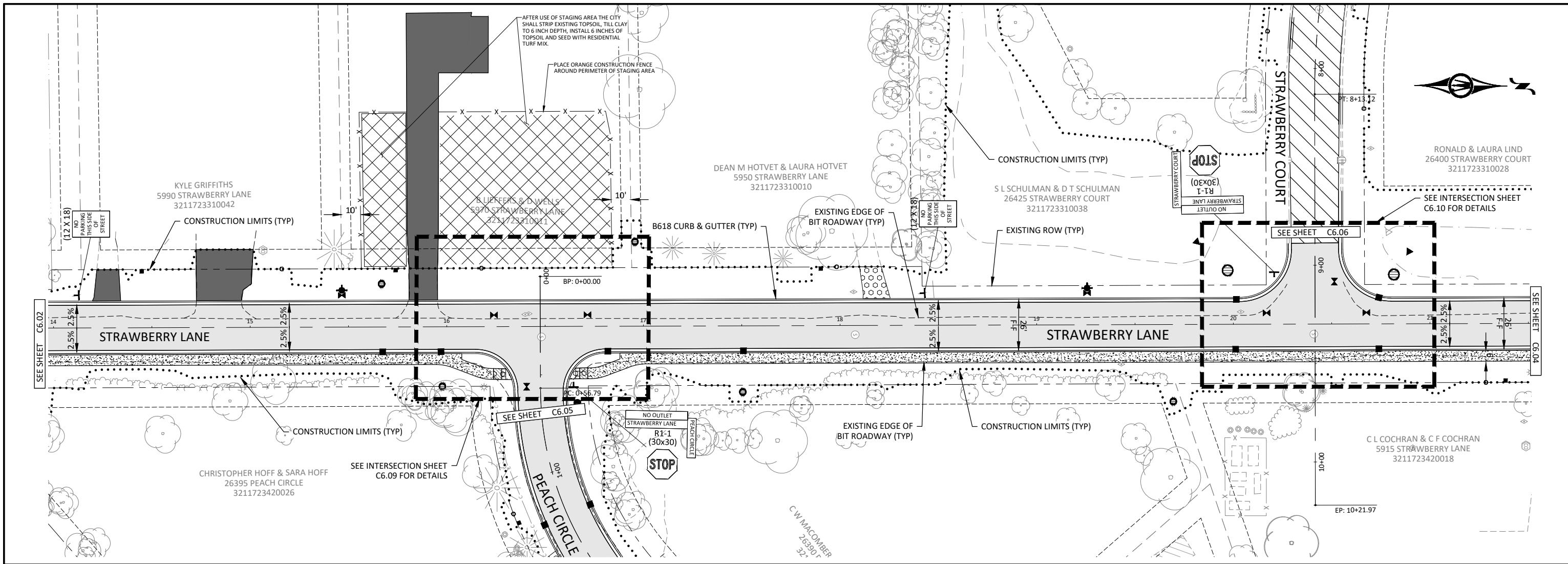

© Bolton & Menk, Inc. 2022. All Rights Reserved. 13/20/2022 12:28:50 PM CAD:CDL20240601.dwg 6/20/2023 2:20 PM



I HEREBY CERTIFY THAT THIS PLAN, SPECIFICATION, OR REPORT WAS PREPARED BY ME OR UNDER MY DIRECT SUPERVISION AND THAT I AM A DULY LICENSED PROFESSIONAL ENGINEER UNDER THE LAWS OF THE STATE OF MINNESOTA.

Andrew L. Budde
ANDREW L. BUDDÉ
 LIC. NO. 46585 DATE 9/19/2022



2638 SHADOW LANE, SUITE 200
 CHASKA, MINNESOTA 55318
 Phone: (952) 448-8838
 Email: Chaska@bolton-menk.com
 www.bolton-menk.com

DESIGNED	NO.	ISSUED FOR	DATE
RRJ			
DRAWN	SCD/CAL		
CHECKED	ALB		
CLIENT PROJ. NO.	C16.120450		

CITY OF SHOREWOOD
STRAWBERRY LANE RECONSTRUCTION
STREET PLAN & PROFILE-STRAWBERRY LANE

SHEET
C6.03

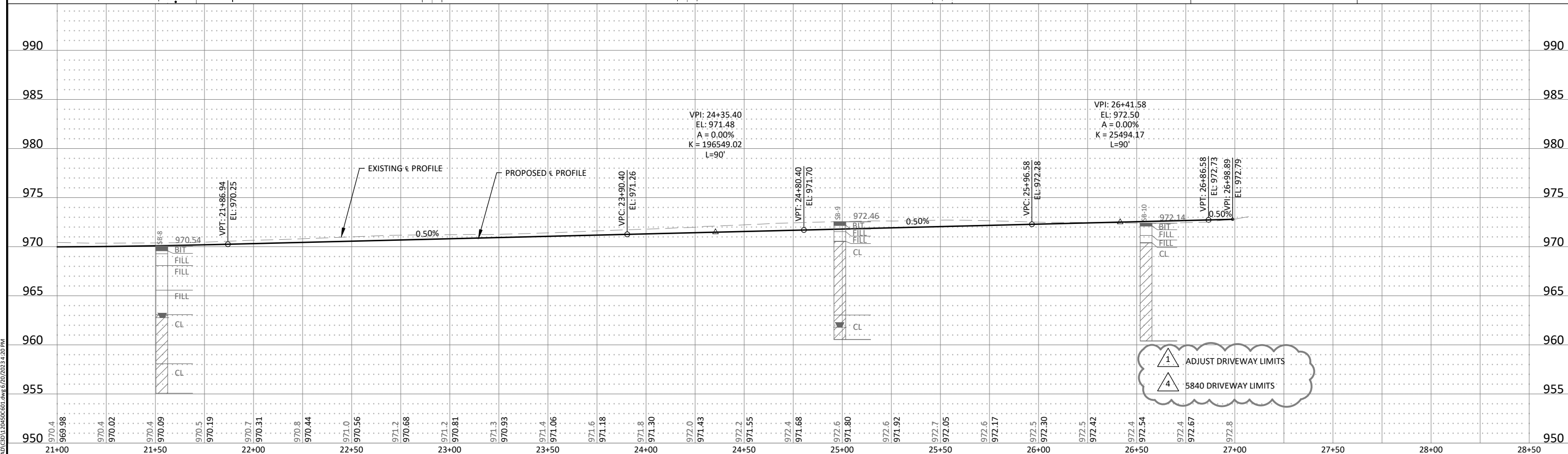
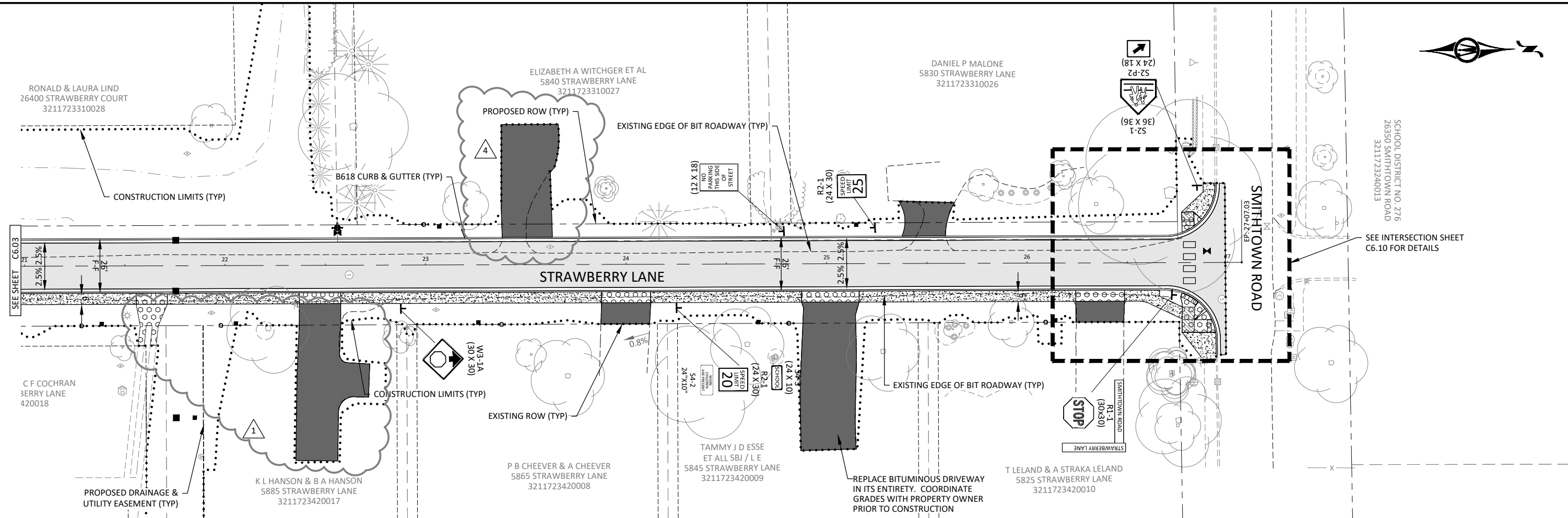

© Bolton & Menk, Inc. 2023. All Rights Reserved. C:\Users\jlb\OneDrive\Documents\CAD\CAD\C6.04\2023\2023.06.20\2023.06.20 PM



I HEREBY CERTIFY THAT THIS PLAN, SPECIFICATION, OR REPORT WAS PREPARED BY ME OR UNDER MY DIRECT SUPERVISION AND THAT I AM A DULY LICENSED PROFESSIONAL ENGINEER UNDER THE LAWS OF THE STATE OF MINNESOTA.

Andrew L. Budde
 ANDREW L. BUDDÉ
 LIC. NO. 46585 DATE 9/19/2022



2638 SHADOW LANE, SUITE 200
 CHASKA, MINNESOTA 55318
 Phone: (952) 448-8838
 Email: Chaska@bolton-menk.com
 www.bolton-menk.com

DESIGNED	NO.	ISSUED FOR	DATE
RRJ	1	RRJ	3/07/2023
SCD/CAL	4	RRJ	06/20/2023
CHECKED			
ALB			
CLIENT PROJ. NO.			
C16.120450			

CITY OF SHOREWOOD
 STRAWBERRY LANE RECONSTRUCTION
 STREET PLAN & PROFILE-STRAWBERRY LANE

SHEET
C6.04

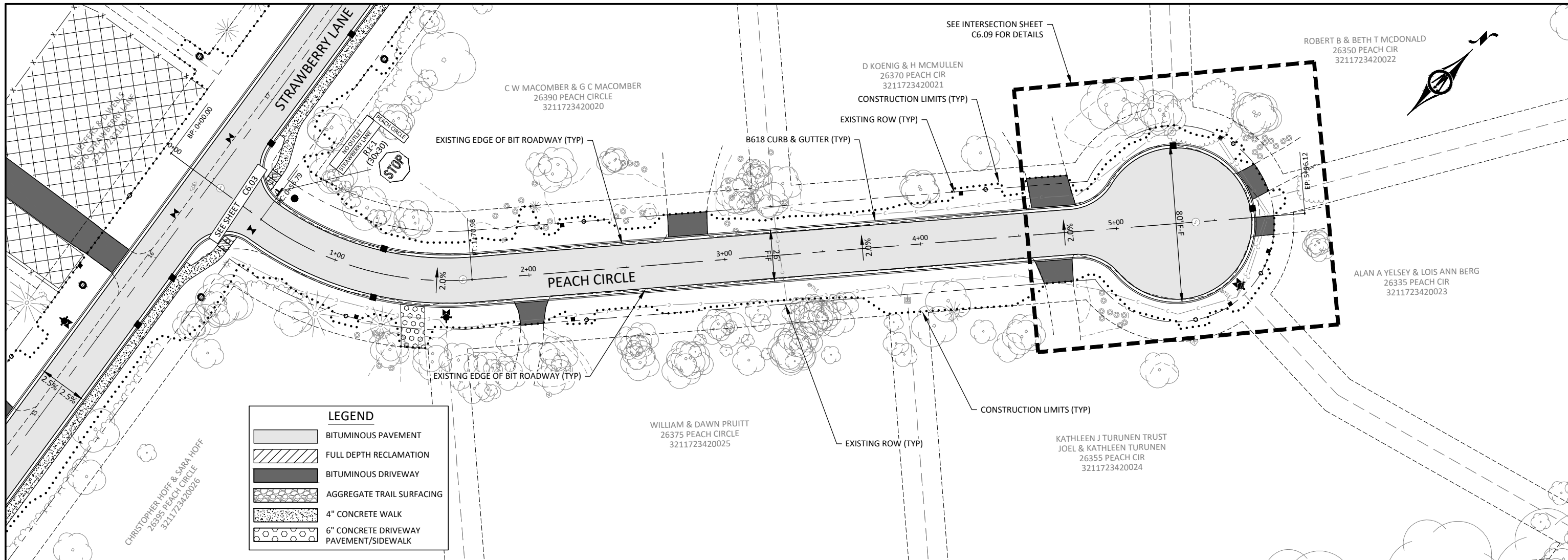

LEGEND

	BITUMINOUS PAVEMENT
	FULL DEPTH RECLAMATION
	BITUMINOUS DRIVEWAY
	AGGREGATE TRAIL SURFACING
	4" CONCRETE WALK
	6" CONCRETE DRIVEWAY PAVEMENT/SIDEWALK

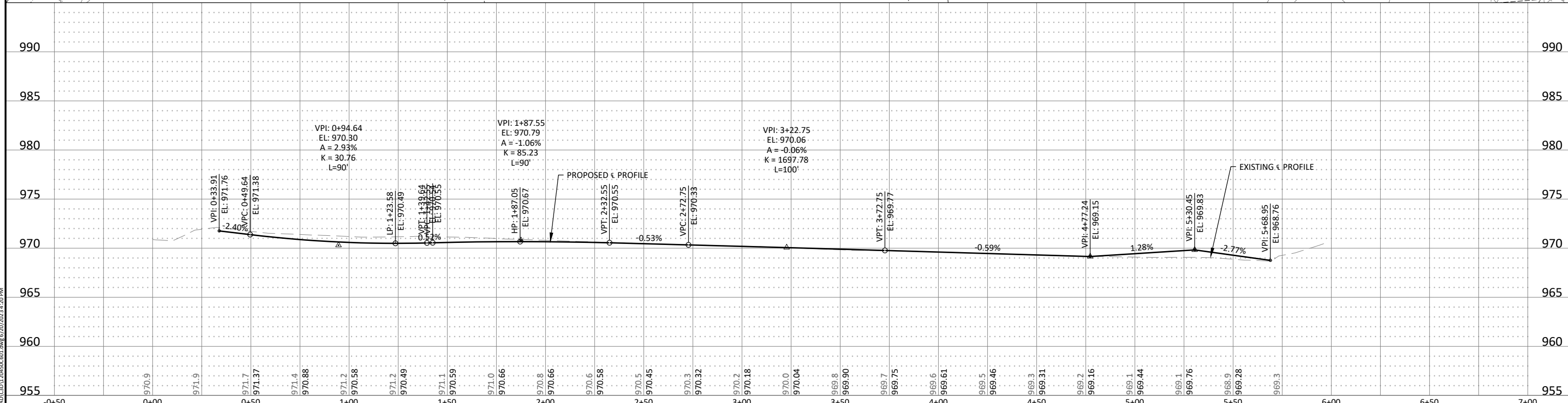

© Bolton & Menk, Inc. 2023. All Rights Reserved. 13/31/2023 12:20:50 PM C:\DWG\16120450\C6.05.dwg 6/20/2023 12:20 PM

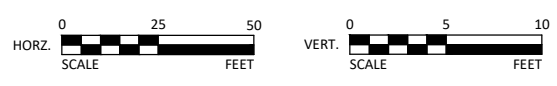

I HEREBY CERTIFY THAT THIS PLAN, SPECIFICATION, OR REPORT WAS PREPARED BY ME OR UNDER MY DIRECT SUPERVISION AND THAT I AM A DULY LICENSED PROFESSIONAL ENGINEER UNDER THE LAWS OF THE STATE OF MINNESOTA.

Andrew L. Budde
ANDREW L. BUDDÉ
LIC. NO. 46585 DATE 9/19/2022



2638 SHADOW LANE, SUITE 200
CHASKA, MINNESOTA 55318
Phone: (952) 448-8838
Email: Chaska@bolton-menk.com
www.bolton-menk.com

DESIGNED	RRJ	NO.	ISSUED FOR	DATE
DRAWN	SCD/CAL			
CHECKED	ALB			
CLIENT PROJ. NO.	C16.120450			

CITY OF SHOREWOOD
STRAWBERRY LANE RECONSTRUCTION
STREET PLAN & PROFILE-PEACH CIRCLE

SHEET
C6.05

JAMES R & NANCY ADSEM
26600 STRAWBERRY CT
3211723310032

J SCHNEIDER & LEAH SCHNEIDER
26550 STRAWBERRY CT
3211723310031

RODNEY & MARILYN SCHWARTZ
26500 STRAWBERRY CT
3211723310030

LAVENA WILHELM
26450 STRAWBERRY CT
3211723310029

RONALD & LAURA LIND
26400 STRAWBERRY COURT
3211723310028

STEVEN C & SHIRLEY D GUZZI
26650 STRAWBERRY CT
3211723310033

RICK & REBECCA MARSHALL
26525 STRAWBERRY CT
3211723310036

DALE A & ANN R WOODBECK
26475 STRAWBERRY CT
3211723310037

S L SCHULMAN & D T SCHULMAN
26425 STRAWBERRY COURT
3211723310038

MILLER & KAM MILLER
5625 STRAWBERRY CT
3211723310034

RICHARD J & SUSAN J LANDA
26575 STRAWBERRY CT
3211723310035

LAVENA WILHELM
26450 STRAWBERRY CT
3211723310029

RONALD & LAURA LIND
26400 STRAWBERRY COURT
3211723310028

RONALD & LAURA LIND
26400 STRAWBERRY COURT
3211723310028





C L COCHRAN & C COCHRAN
5915 STRAWBERRY LANE
3211723420018

RICK & REBECCA MARSHALL
26525 STRAWBERRY CT
3211723310036

DALE A & ANN R WOODBECK
26475 STRAWBERRY CT
3211723310037

S L SCHULMAN & D T SCHULMAN
26425 STRAWBERRY COURT
3211723310038

LEGEND

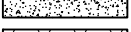
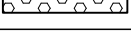
-  BITUMINOUS PAVEMENT
-  FULL DEPTH RECLAMATION
-  BITUMINOUS DRIVEWAY
-  AGGREGATE TRAIL SURFACING
-  4" CONCRETE WALK
-  6" CONCRETE DRIVEWAY PAVEMENT/SIDEWALK

NOTES:
1. RECONSTRUCT DAMAGED/DEFECTIVE CURB & GUTTER AT THE DISCRETION OF FIELD ENGINEER.

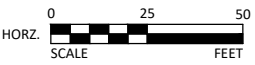

I HEREBY CERTIFY THAT THIS PLAN, SPECIFICATION, OR REPORT WAS PREPARED BY ME OR UNDER MY DIRECT SUPERVISION AND THAT I AM A DULY LICENSED PROFESSIONAL ENGINEER UNDER THE LAWS OF THE STATE OF MINNESOTA.
Andrew L. Budde
ANDREW L. BUDDÉ
LIC. NO. 46585 DATE 9/19/2022



2638 SHADOW LANE, SUITE 200
CHASKA, MINNESOTA 55318
Phone: (952) 448-8838
Email: Chaska@bolton-menk.com
www.bolton-menk.com

DESIGNED	NO.	ISSUED FOR	DATE
RRJ			
DRAWN			
SCD/CAL			
CHECKED			
ALB			
CLIENT PROJ. NO.			
C16.120450			

CITY OF SHOREWOOD
STRAWBERRY LANE RECONSTRUCTION
STRAWBERRY COURT FULL DEPTH RECLAMATION

SHEET
C6.06

© Bolton & Menk, Inc. 2023. All Rights Reserved.
L:\SHOREWOOD\16120450\CAD\CSD\120450\C6.06.dwg 6/20/2023 2:20 PM

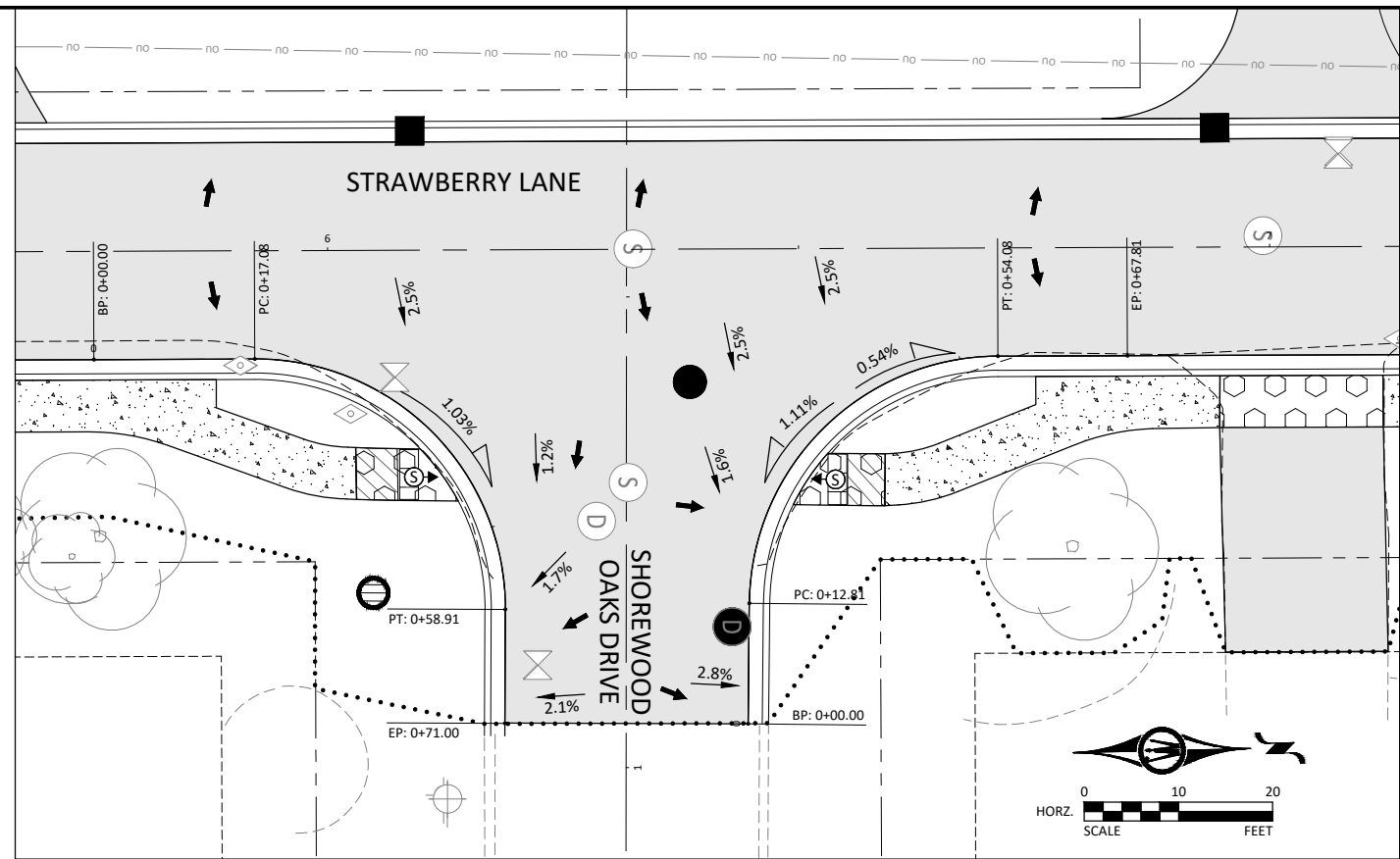
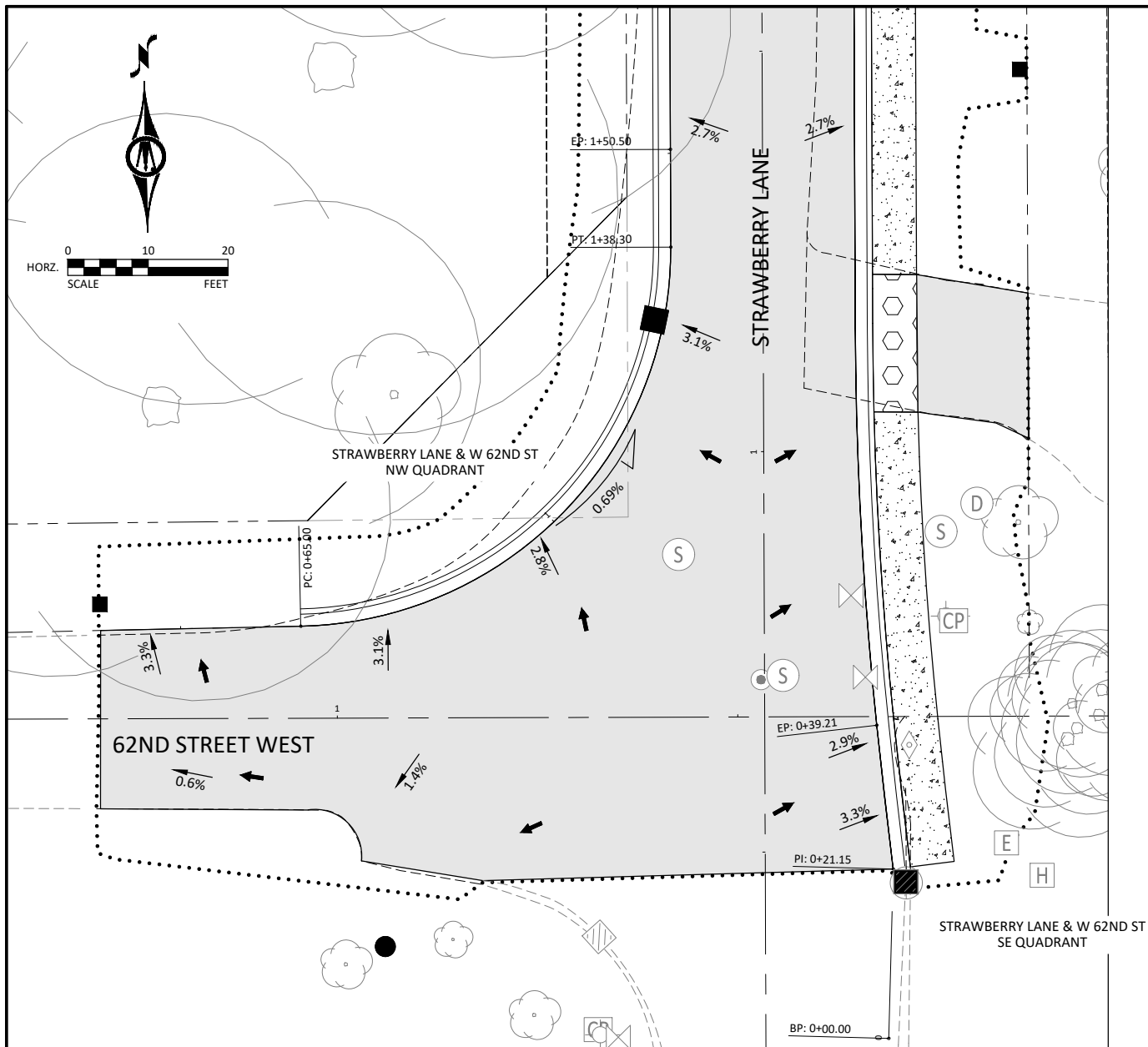

STRAWBERRY LANE & SHOREWOOD OAKS DR SE QUADRANT

STRAWBERRY LANE & SHOREWOOD OAKS DR NE QUADRANT

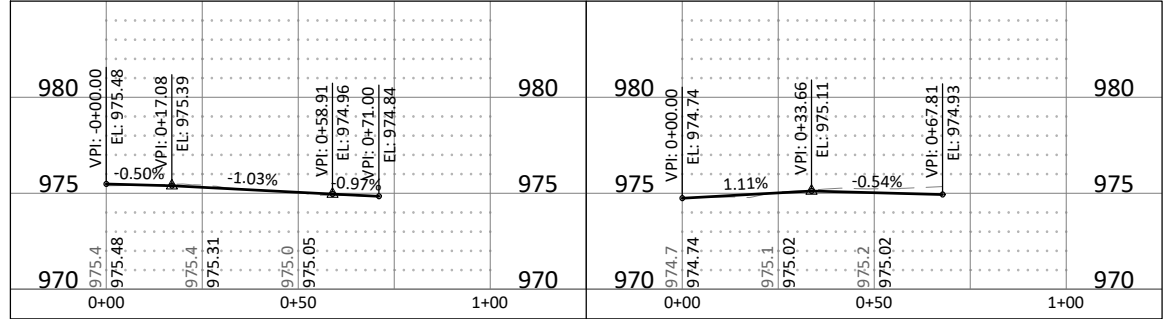

STRAWBERRY LANE & W 62ND ST NW QUADRANT

STRAWBERRY LANE & W 62ND ST SE QUADRANT

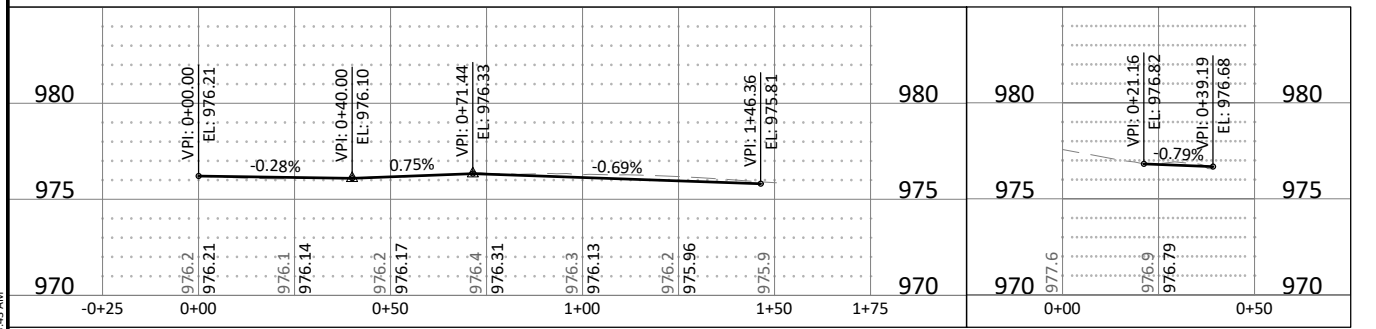

LEGEND

- X.X% DRAINAGE GRADE
- XXX.XX SPOT ELEVATION
- CONSTRUCT CONCRETE CURB & GUTTER
- PROPOSED DRAINAGE STRUCTURE
- PROPOSED HYDRANT
- PROPOSED VALVE
- EXISTING DRAINAGE STRUCTURE
- EXISTING VALVE

PEDESTRIAN RAMP LEGEND

- LANDING AREA - 4' X 4' MIN. DIMENSIONS AND 1.0% OPTIMUM (2.0% MAXIMUM) SLOPE IN ALL DIRECTIONS
- TRANSITION PANEL(S) - TO BE USED FOR TRANSITIONING THE CROSS-SLOPE OF A RAMP TO THE EXISTING WALK CROSS-SLOPE. RATE OF TRANSITION SHOULD BE 0.5% PER 1 LINEAR FOOT OF WALK.
- PEDESTRIAN RAMP SLOPE SHALL BE 4.0% OPTIMUM (2.0% MIN. AND 5.0% MAX.) IN THE DIRECTION SHOWN AND CROSS SLOPE SHALL BE 1.5% OPTIMUM (2.0% MAX.)
- PEDESTRIAN RAMP SLOPE SHALL BE 7.0% OPTIMUM (5.0% MIN. AND 8.3% MAX.) IN THE DIRECTION SHOWN AND CROSS SLOPE SHALL BE 1.5% OPTIMUM (2.0% MAX.)
- X" CURB HEIGHT
- TRUNCATED DOMES (SEE MnDOT STANDARD PLATE 7038)

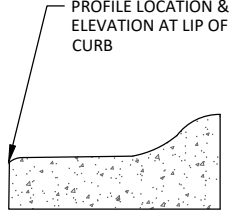

© Bolton & Menk, Inc. 2023. All Rights Reserved. A:\SHRD\16122650\CAD\CSD\12245062.dwg 5/12/2023 8:43 AM

I HEREBY CERTIFY THAT THIS PLAN, SPECIFICATION, OR REPORT WAS PREPARED BY ME OR UNDER MY DIRECT SUPERVISION AND THAT I AM A DULY LICENSED PROFESSIONAL ENGINEER UNDER THE LAWS OF THE STATE OF MINNESOTA.

Andrew L. Budde
 ANDREW L. BUDDÉ
 LIC. NO. 46585 DATE 9/19/2022



2638 SHADOW LANE, SUITE 200
 CHASKA, MINNESOTA 55318
 Phone: (952) 448-8838
 Email: Chaska@bolton-menk.com
 www.bolton-menk.com

DESIGNED	NO.	ISSUED FOR	DATE
RRJ			
DRAWN	SCD/CAL		
CHECKED	ALB		
CLIENT PROJ. NO.	C16.120450		

CITY OF SHOREWOOD
 STRAWBERRY LANE RECONSTRUCTION
 INTERSECTION DETAILS

SHEET
 C6.07

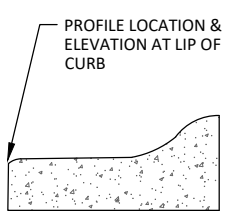
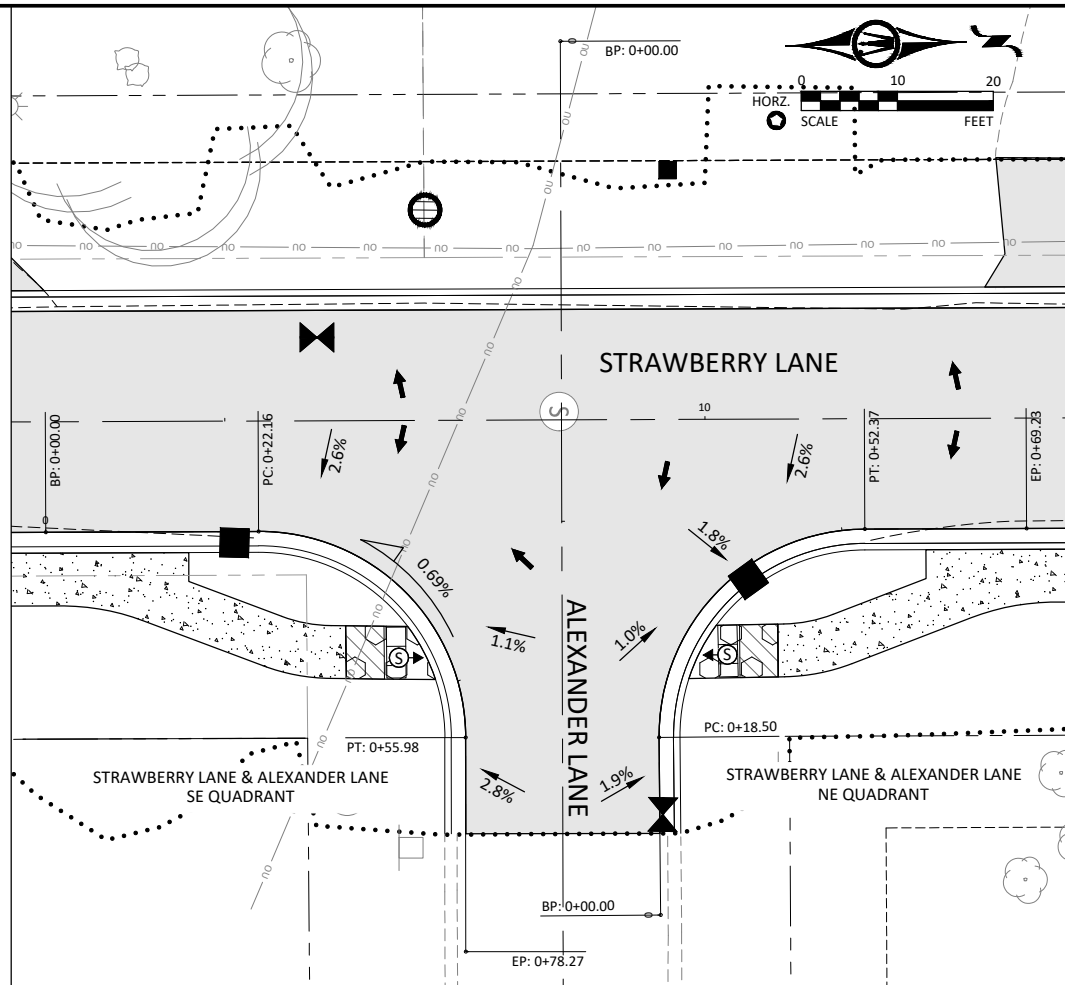

LEGEND

- ← X.X% DRAINAGE GRADE
- ×XXX.XX SPOT ELEVATION
- ==== CONSTRUCT CONCRETE CURB & GUTTER
- PROPOSED DRAINAGE STRUCTURE
- ⊗ PROPOSED HYDRANT
- ⊗ PROPOSED VALVE
- EXISTING DRAINAGE STRUCTURE
- ⊗ EXISTING VALVE

STRAWBERRY LANE & ALEXANDER LANE SE QUADRANT

STRAWBERRY LANE & ALEXANDER LANE NE QUADRANT

985					985	985				985
980					980	980				980
975	VPI: 0+00.01 EL: 974.35		VPI: 0+22.16 EL: 974.48		975	975			VPI: 0+07.83 EL: 974.90	
970					970	970				
965	975.3	975.32	975.4	975.41	965	965	975.0	975.01	974.7	974.74
	-0+25	0+00		0+50		1+00		0+50		1+00

PEDESTRIAN RAMP LEGEND

- LANDING AREA - 4' X 4' MIN. DIMENSIONS AND 1.0% OPTIMUM (2.0% MAXIMUM) SLOPE IN ALL DIRECTIONS
- TRANSITION PANEL(S) - TO BE USED FOR TRANSITIONING THE CROSS-SLOPE OF A RAMP TO THE EXISTING WALK CROSS-SLOPE. RATE OF TRANSITION SHOULD BE 0.5% PER 1 LINEAR FOOT OF WALK.
- PEDESTRIAN RAMP SLOPE SHALL BE 4.0% OPTIMUM (2.0% MIN. AND 5.0% MAX.) IN THE DIRECTION SHOWN AND CROSS SLOPE SHALL BE 1.5% OPTIMUM (2.0% MAX.)
- PEDESTRIAN RAMP SLOPE SHALL BE 7.0% OPTIMUM (5.0% MIN. AND 8.3% MAX.) IN THE DIRECTION SHOWN AND CROSS SLOPE SHALL BE 1.5% OPTIMUM (2.0% MAX.)
- CURB HEIGHT
- TRUNCATED DOMES (SEE MnDOT STANDARD PLATE 7038)

© Bolton & Menk, Inc. 2023. All Rights Reserved. A:\31740\1612450\CADD\CD\12450602.dwg, 5/12/2023 8:43 AM

I HEREBY CERTIFY THAT THIS PLAN, SPECIFICATION, OR REPORT WAS PREPARED BY ME OR UNDER MY DIRECT SUPERVISION AND THAT I AM A DULY LICENSED PROFESSIONAL ENGINEER UNDER THE LAWS OF THE STATE OF MINNESOTA.

Andrew L. Budde
 ANDREW L. BUDDÉ
 LIC. NO. 46585 DATE 9/19/2022



2638 SHADOW LANE, SUITE 200
 CHASKA, MINNESOTA 55318
 Phone: (952) 448-8838
 Email: Chaska@bolton-menk.com
 www.bolton-menk.com

DESIGNED	NO.	ISSUED FOR	DATE
RRJ			
DRAWN			
SCD/CAL			
CHECKED			
ALB			
CLIENT PROJ. NO.			
C16.120450			

CITY OF SHOREWOOD
 STRAWBERRY LANE RECONSTRUCTION
 INTERSECTION DETAILS

SHEET
 C6.08

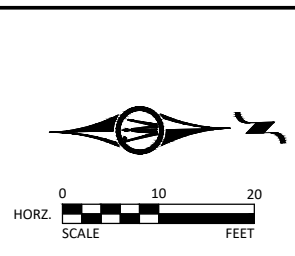
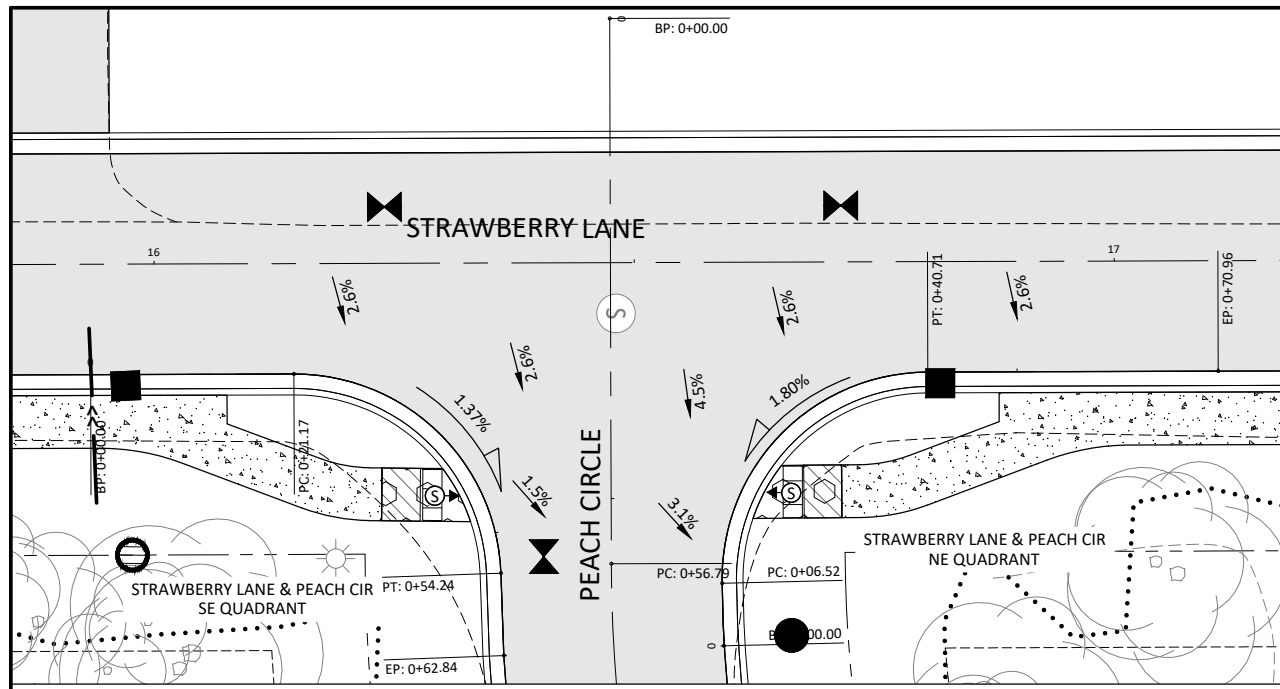

STRAWBERRY LANE & PEACH CIR SE QUADRANT

STRAWBERRY LANE & PEACH CIR NE QUADRANT

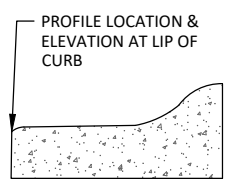
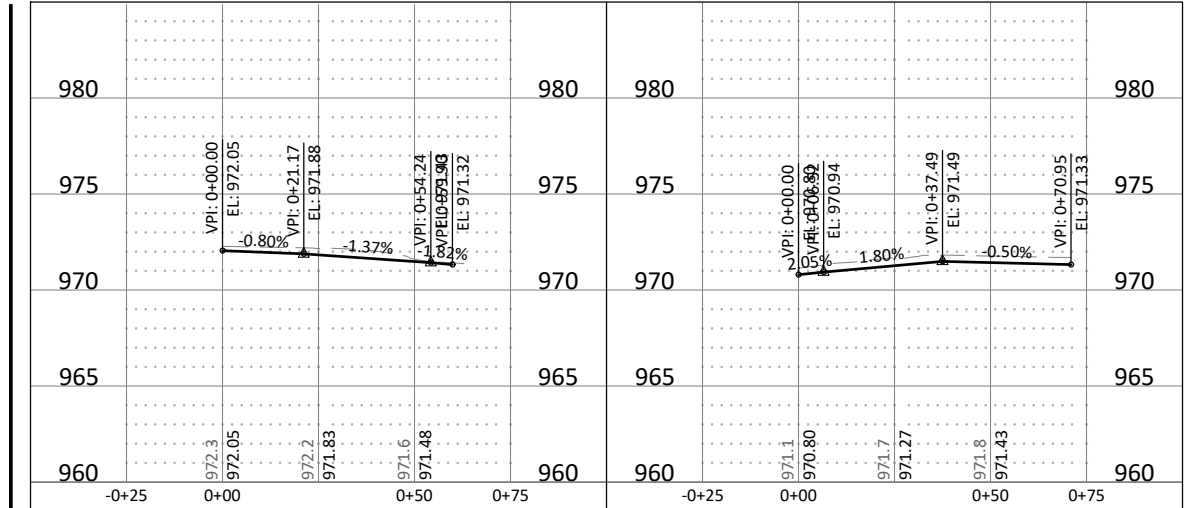

LEGEND

- PEDESTRIAN RAMP LEGEND**
- LANDING AREA - 4' X 4' MIN. DIMENSIONS AND 1.0% OPTIMUM (2.0% MAXIMUM) SLOPE IN ALL DIRECTIONS
 - TRANSITION PANEL(S) - TO BE USED FOR TRANSITIONING THE CROSS-SLOPE OF A RAMP TO THE EXISTING WALK CROSS-SLOPE. RATE OF TRANSITION SHOULD BE 0.5% PER 1 LINEAR FOOT OF WALK.
 - PEDESTRIAN RAMP SLOPE SHALL BE 4.0% OPTIMUM (2.0% MIN. AND 5.0% MAX.) IN THE DIRECTION SHOWN AND CROSS SLOPE SHALL BE 1.5% OPTIMUM (2.0% MAX.)
 - PEDESTRIAN RAMP SLOPE SHALL BE 7.0% OPTIMUM (5.0% MIN. AND 8.3% MAX.) IN THE DIRECTION SHOWN AND CROSS SLOPE SHALL BE 1.5% OPTIMUM (2.0% MAX.)
 - CURB HEIGHT
 - TRUNCATED DOMES (SEE MnDOT STANDARD PLATE 7038)

- X.X% DRAINAGE GRADE
- XXXX.XX SPOT ELEVATION
- CONSTRUCT CONCRETE CURB & GUTTER
- PROPOSED DRAINAGE STRUCTURE
- PROPOSED HYDRANT
- PROPOSED VALVE
- EXISTING DRAINAGE STRUCTURE
- EXISTING VALVE

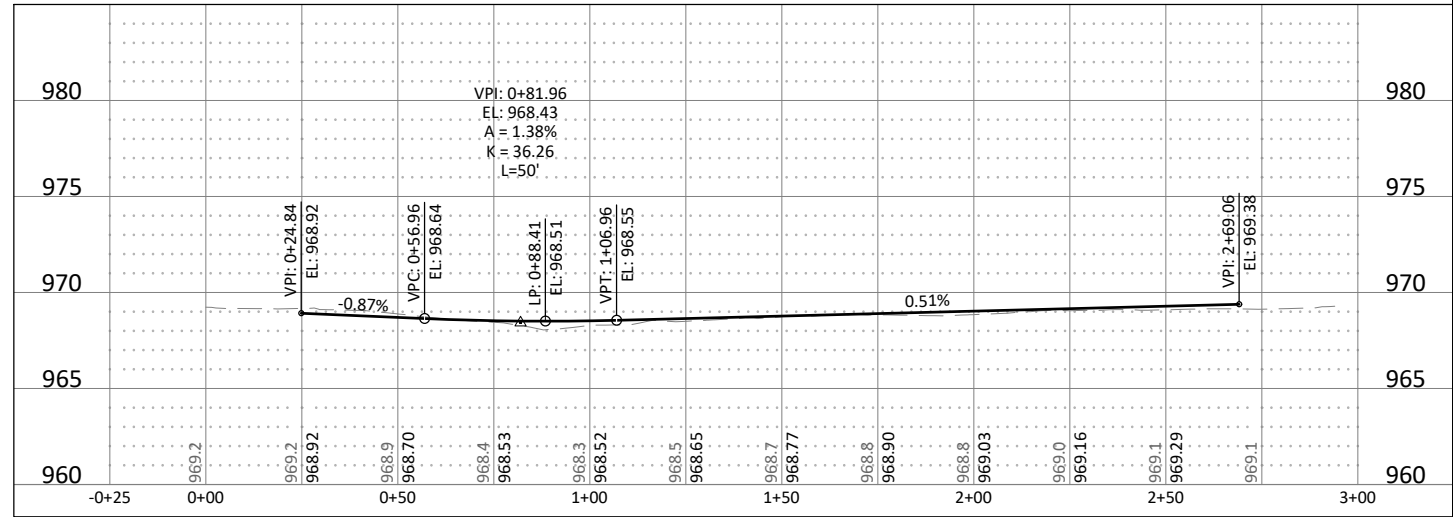
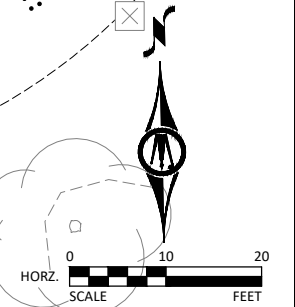
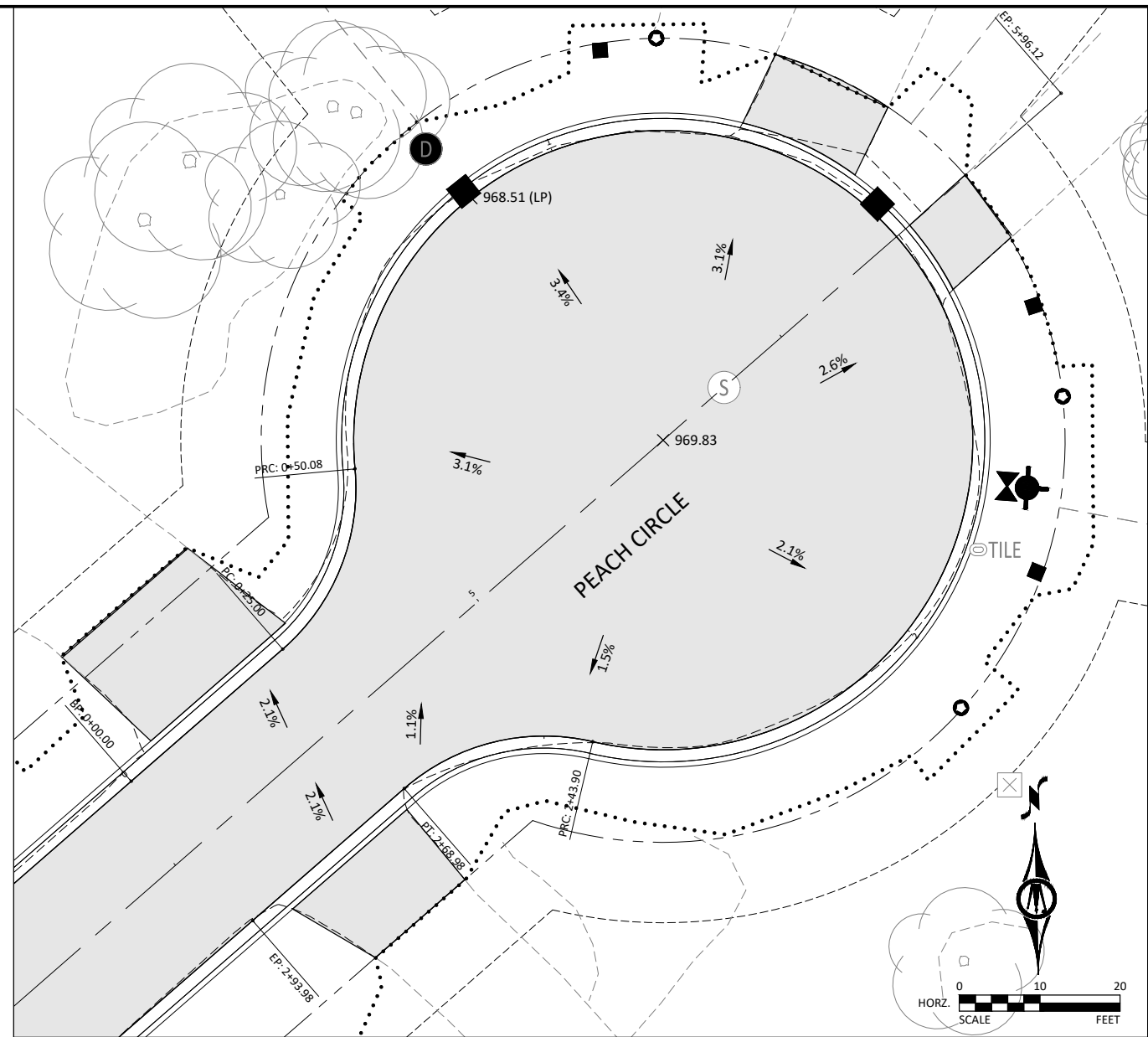

I HEREBY CERTIFY THAT THIS PLAN, SPECIFICATION, OR REPORT WAS PREPARED BY ME OR UNDER MY DIRECT SUPERVISION AND THAT I AM A DULY LICENSED PROFESSIONAL ENGINEER UNDER THE LAWS OF THE STATE OF MINNESOTA.

Andrew L. Budde
 ANDREW L. BUDDÉ
 LIC. NO. 46585 DATE 9/19/2022



2638 SHADOW LANE, SUITE 200
 CHASKA, MINNESOTA 55318
 Phone: (952) 448-8838
 Email: Chaska@bolton-menk.com
 www.bolton-menk.com

DESIGNED	NO.	ISSUED FOR	DATE
RRJ			
DRAWN	SCD/CAL		
CHECKED	ALB		
CLIENT PROJ. NO.	C16.120450		

CITY OF SHOREWOOD
 STRAWBERRY LANE RECONSTRUCTION
 INTERSECTION DETAILS

SHEET
 C6.09

© Bolton & Menk, Inc. 2023. All Rights Reserved. P:\SHOREWOOD\16120450\CAD\CSD\122045062.dwg 5/12/2023 8:43 AM

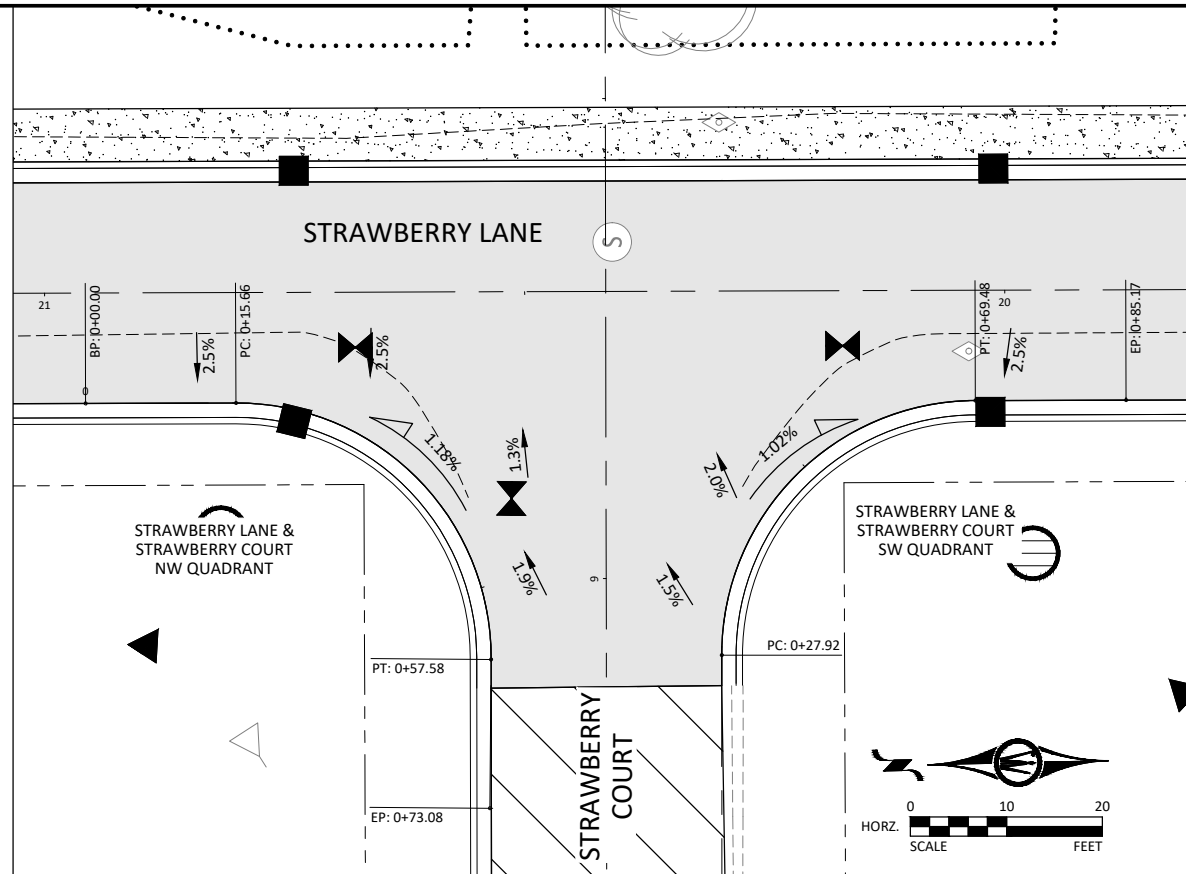

STRAWBERRY LANE & STRAWBERRY COURT
NW QUADRANT

STRAWBERRY LANE & STRAWBERRY COURT
SW QUADRANT

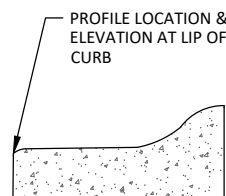
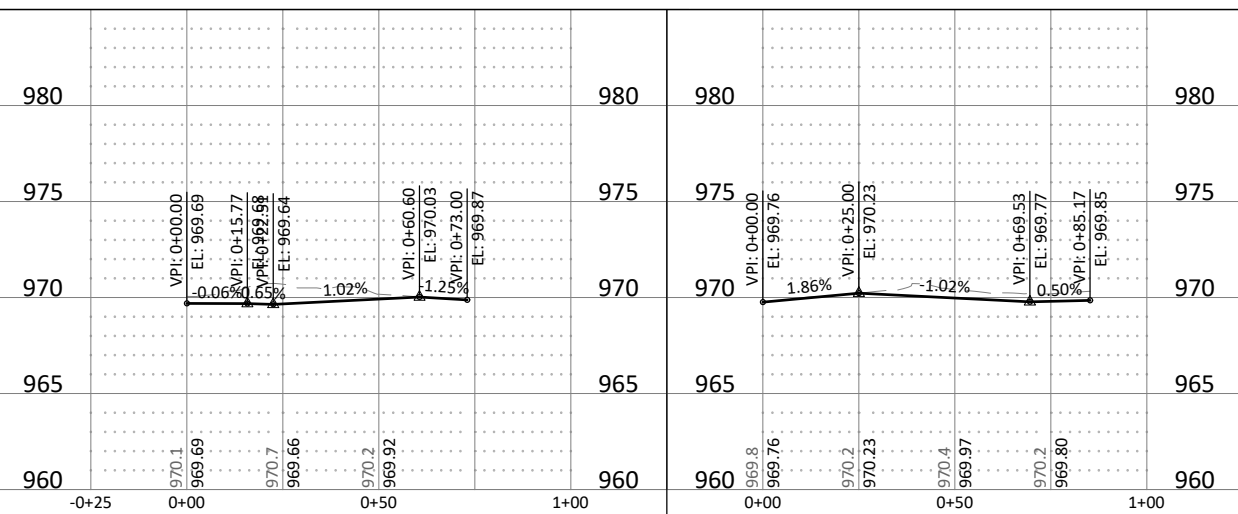

LEGEND

- X.X% DRAINAGE GRADE
- ×XXX.XX SPOT ELEVATION
- ==== CONSTRUCT CONCRETE CURB & GUTTER
- PROPOSED DRAINAGE STRUCTURE
- ⊕ PROPOSED HYDRANT
- ⊗ PROPOSED VALVE
- EXISTING DRAINAGE STRUCTURE
- ⊗ EXISTING VALVE

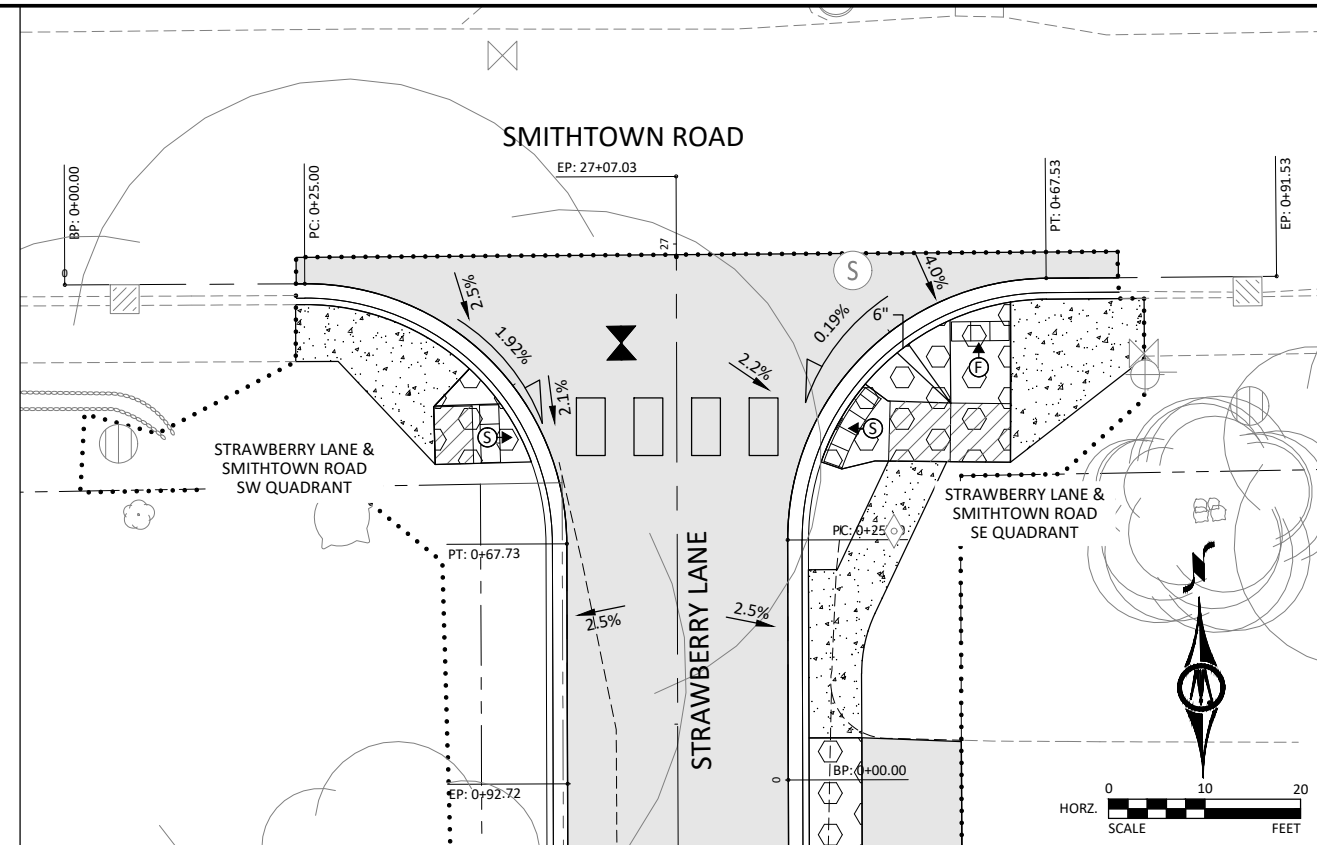

STRAWBERRY LANE & SMITHTOWN ROAD
SW QUADRANT

STRAWBERRY LANE & SMITHTOWN ROAD
SE QUADRANT

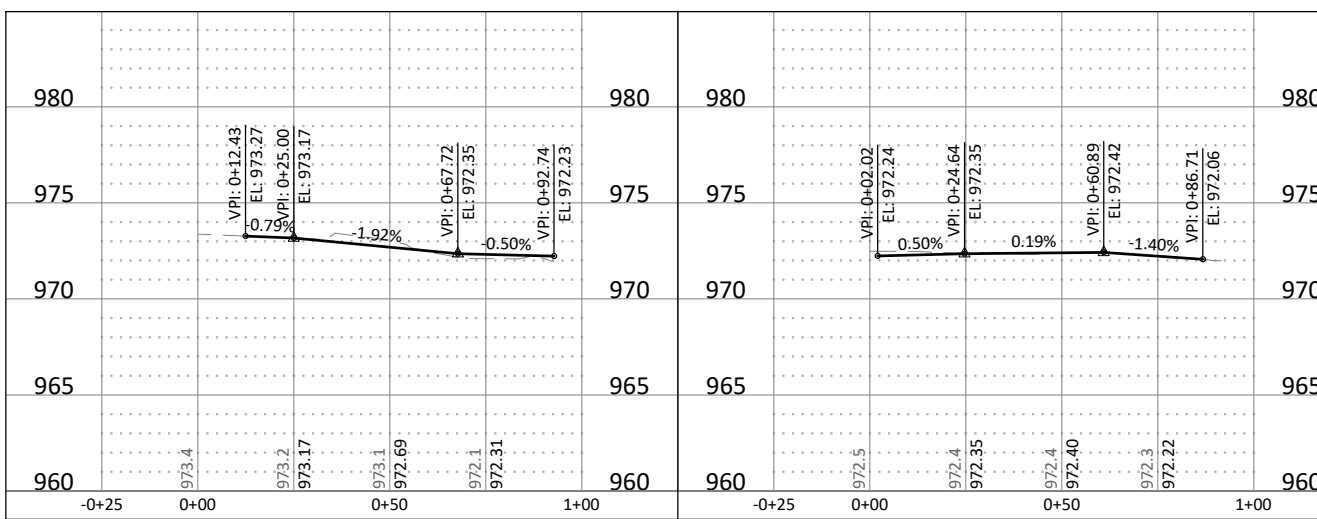

PEDESTRIAN RAMP LEGEND

- ▨ LANDING AREA - 4' X 4' MIN. DIMENSIONS AND 1.0% OPTIMUM (2.0% MAXIMUM) SLOPE IN ALL DIRECTIONS
- ⊕ TRANSITION PANEL(S) - TO BE USED FOR TRANSITIONING THE CROSS-SLOPE OF A RAMP TO THE EXISTING WALK CROSS-SLOPE. RATE OF TRANSITION SHOULD BE 0.5% PER 1 LINEAR FOOT OF WALK.
- ⊕ PEDESTRIAN RAMP SLOPE SHALL BE 4.0% OPTIMUM (2.0% MIN. AND 5.0% MAX.) IN THE DIRECTION SHOWN AND CROSS SLOPE SHALL BE 1.5% OPTIMUM (2.0% MAX.)
- ⊕ PEDESTRIAN RAMP SLOPE SHALL BE 7.0% OPTIMUM (5.0% MIN. AND 8.3% MAX.) IN THE DIRECTION SHOWN AND CROSS SLOPE SHALL BE 1.5% OPTIMUM (2.0% MAX.)
- X" CURB HEIGHT
- ▭ TRUNCATED DOMES (SEE MnDOT STANDARD PLATE 7038)

I HEREBY CERTIFY THAT THIS PLAN, SPECIFICATION, OR REPORT WAS PREPARED BY ME OR UNDER MY DIRECT SUPERVISION AND THAT I AM A DULY LICENSED PROFESSIONAL ENGINEER UNDER THE LAWS OF THE STATE OF MINNESOTA.

Andrew L. Budde
ANDREW L. BUDDÉ
LIC. NO. 46585 DATE 9/19/2022



2638 SHADOW LANE, SUITE 200
CHASKA, MINNESOTA 55318
Phone: (952) 448-8838
Email: Chaska@bolton-menk.com
www.bolton-menk.com

DESIGNED	NO.	ISSUED FOR	DATE
RRJ			
DRAWN			
SCD/CAL			
CHECKED			
ALB			
CLIENT PROJ. NO.			
C16.120450			

CITY OF SHOREWOOD
STRAWBERRY LANE RECONSTRUCTION
INTERSECTION DETAILS

SHEET
C6.10

© Bolton & Menk, Inc. 2023. All Rights Reserved. 13/31/2023 10:28:50 CAD/CSD/12/24/2022/2022/2023/3:43 AM

2 ADJUST TRAIL ALIGNMENT AND MOVE PLAN VIEW TO SHEET C6.12

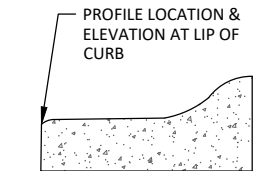
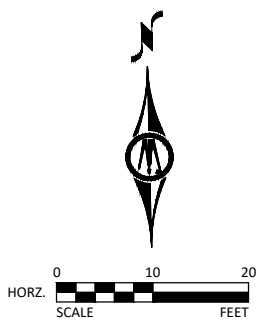

LEGEND	
← X.X%	DRAINAGE GRADE
×XXX.XX	SPOT ELEVATION
====	CONSTRUCT CONCRETE CURB & GUTTER
■	PROPOSED DRAINAGE STRUCTURE
⊕	PROPOSED HYDRANT
⊗	PROPOSED VALVE
□	EXISTING DRAINAGE STRUCTURE
⊗	EXISTING VALVE

1 ADJUST TRAIL ALIGNMENT AND ADJUST CONSTRUCTION LIMITS

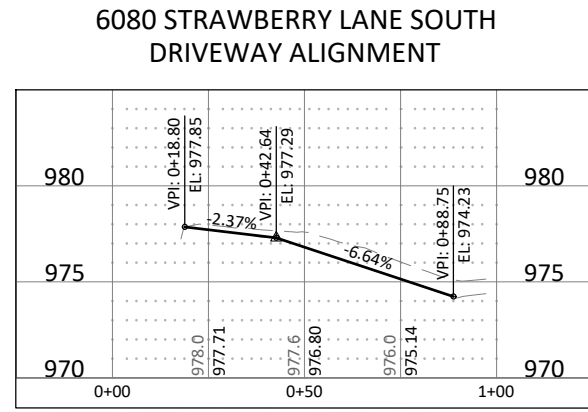
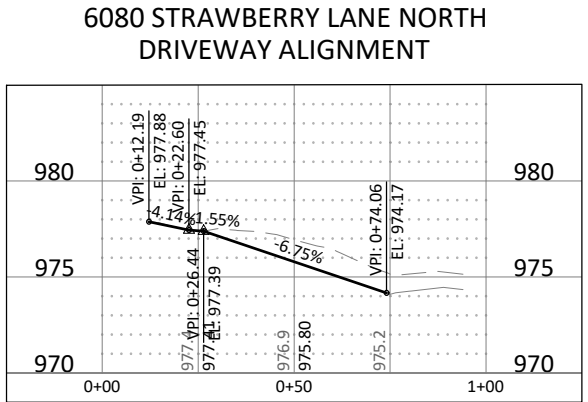
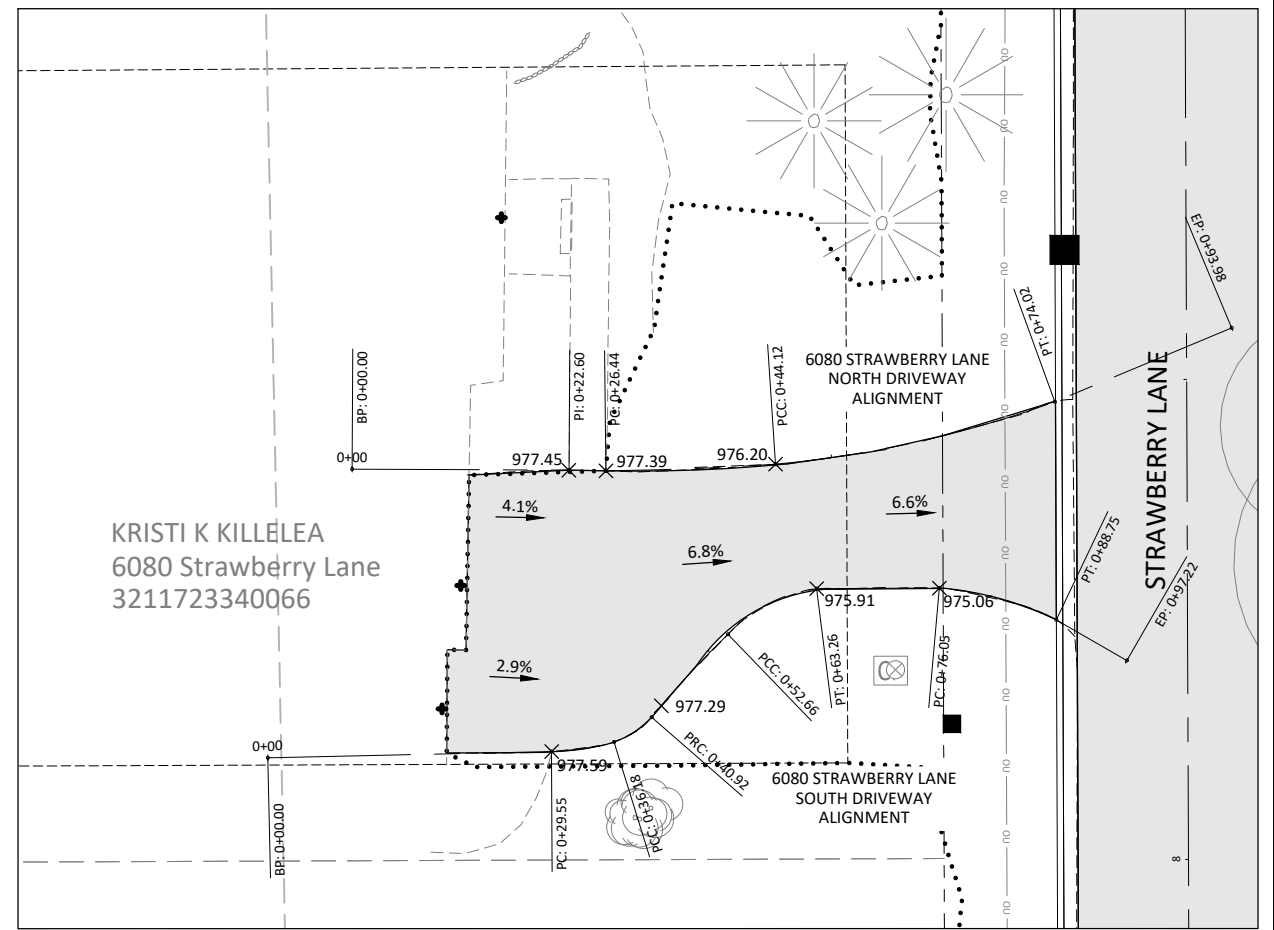

© Bolton & Menk, Inc. 2023. All Rights Reserved. P:\SHR\161226550\CAD\CSD\12245062.dwg 5/22/2023 8:43 AM

I HEREBY CERTIFY THAT THIS PLAN, SPECIFICATION, OR REPORT WAS PREPARED BY ME OR UNDER MY DIRECT SUPERVISION AND THAT I AM A DULY LICENSED PROFESSIONAL ENGINEER UNDER THE LAWS OF THE STATE OF MINNESOTA.

Andrew L. Budde
 ANDREW L. BUDDÉ
 LIC. NO. 46585 DATE 9/19/2022



2638 SHADOW LANE, SUITE 200
 CHASKA, MINNESOTA 55318
 Phone: (952) 448-8838
 Email: Chaska@bolton-menk.com
 www.bolton-menk.com

DESIGNED	NO.	ISSUED FOR	DATE
RRJ	1	RRJ	3/07/2023
SCD/CAL	2	RRJ	04/20/2023
CHECKED			
ALB			
CLIENT PROJ. NO.			
C16.120450			

CITY OF SHOREWOOD
 STRAWBERRY LANE RECONSTRUCTION
 TRAIL CROSSING & DRIVEWAY DETAIL

SHEET
C6.11

BRENT E & KAREN L HI
 6000 STRAWBERRY LANE
 3211723340069

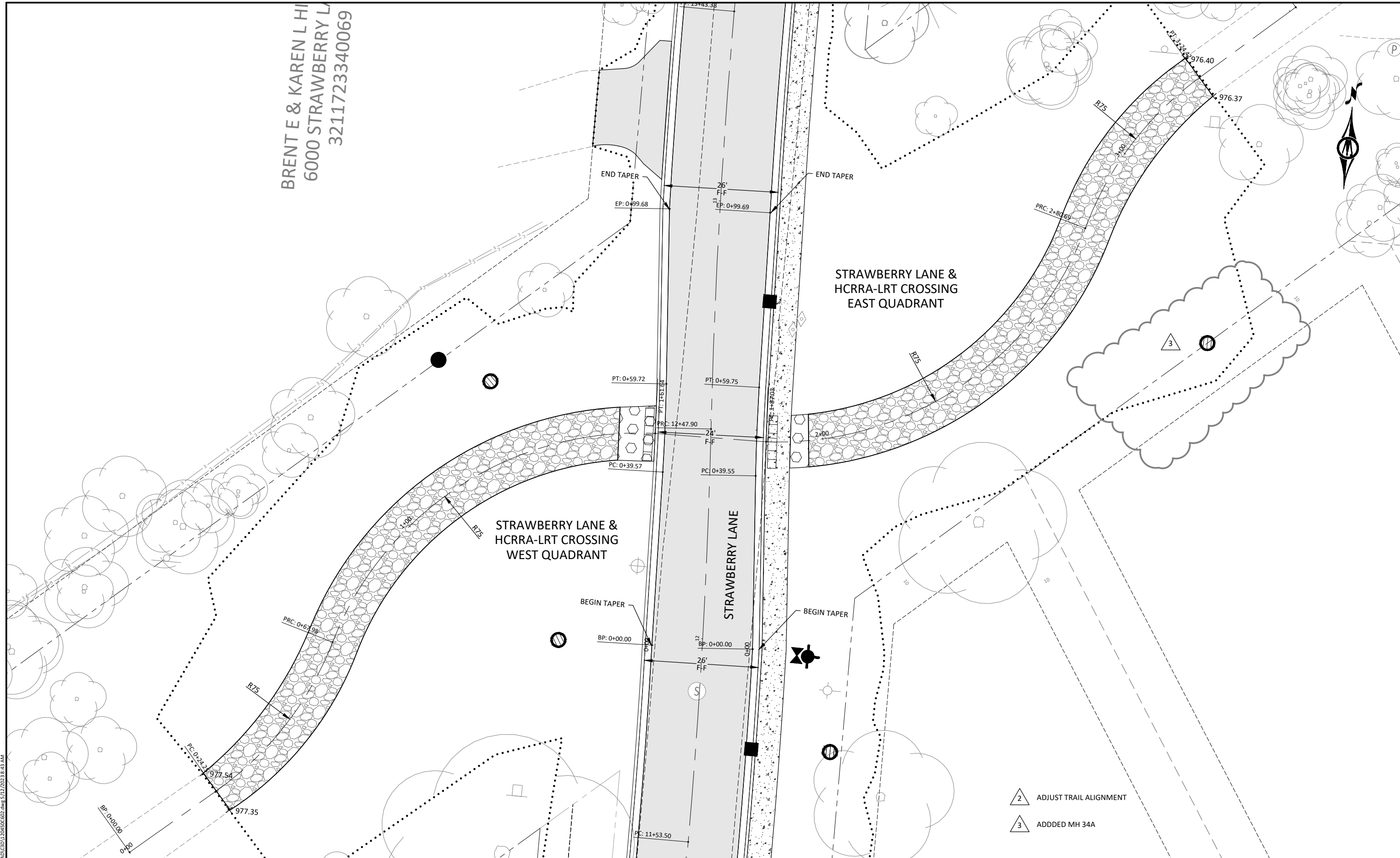

© Bolton & Menk, Inc. 2023. All Rights Reserved. 11/13/2023 11:28:50 CAD/CSD/12/24/2023 12:04:02 AM 5/12/2023 3:43 AM

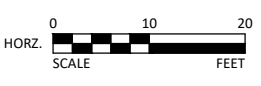

I HEREBY CERTIFY THAT THIS PLAN, SPECIFICATION, OR REPORT WAS PREPARED BY ME OR UNDER MY DIRECT SUPERVISION AND THAT I AM A DULY LICENSED PROFESSIONAL ENGINEER UNDER THE LAWS OF THE STATE OF MINNESOTA.

Andrew L. Budde
 ANDREW L. BUDDÉ
 LIC. NO. 46585 DATE 9/19/2022



2638 SHADOW LANE, SUITE 200
 CHASKA, MINNESOTA 55318
 Phone: (952) 448-8838
 Email: Chaska@bolton-menk.com
 www.bolton-menk.com

DESIGNED	NO.	ISSUED FOR	DATE
RRJ	2	RRJ	04/20/2023
SCD/CAL	3	RRJ	5/12/2023
CHECKED			
ALB			
CLIENT PROJ. NO.	C16.120450		

- △ 2 ADJUST TRAIL ALIGNMENT
- △ 3 ADDED MH 34A

CITY OF SHOREWOOD
 STRAWBERRY LANE RECONSTRUCTION
 HCRRA TRAIL CROSSING

SHEET
 C6.12

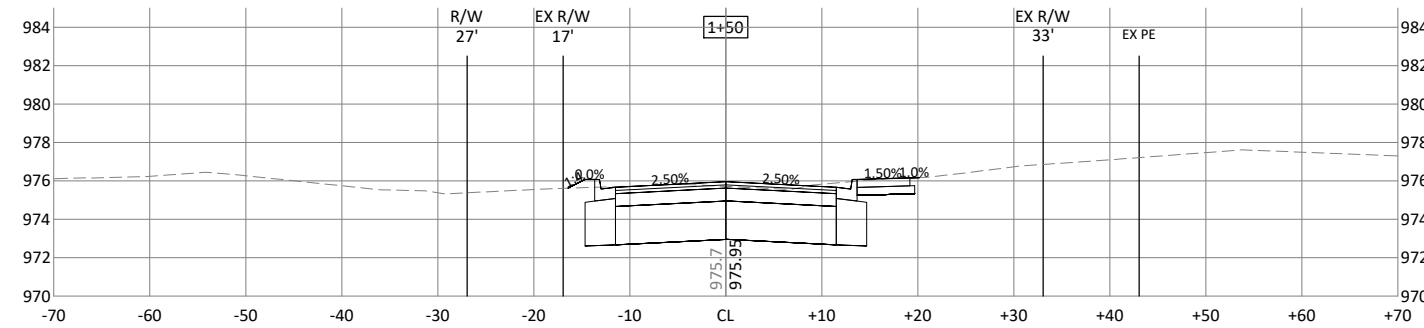
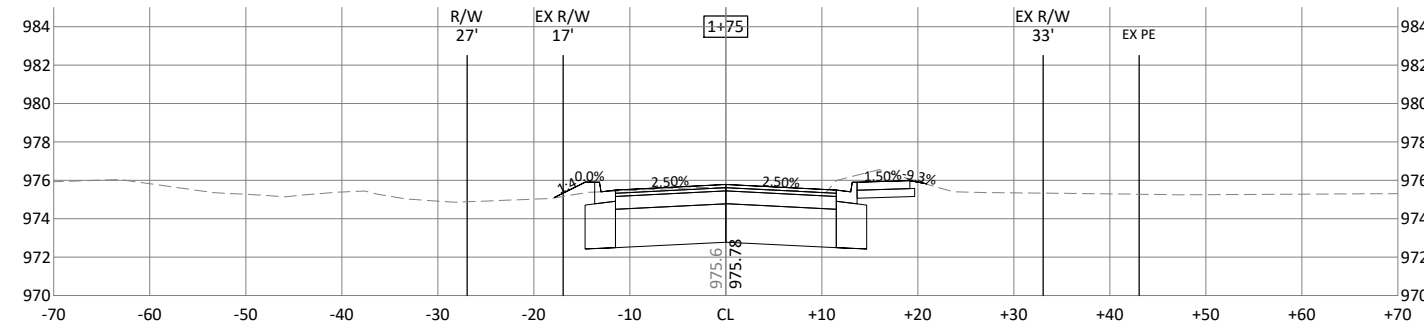
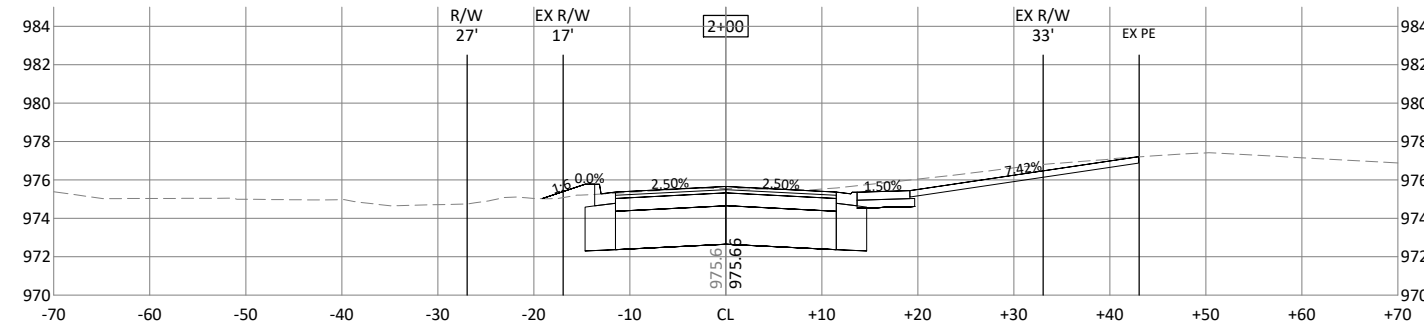
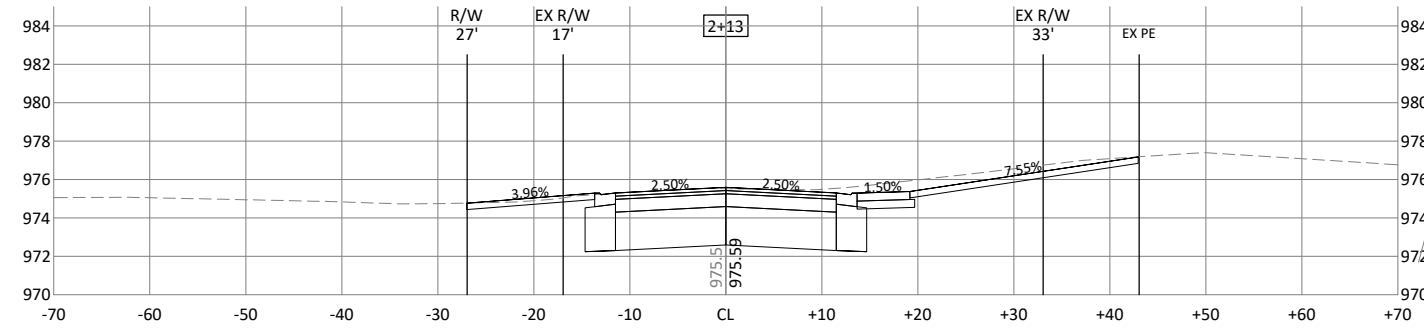
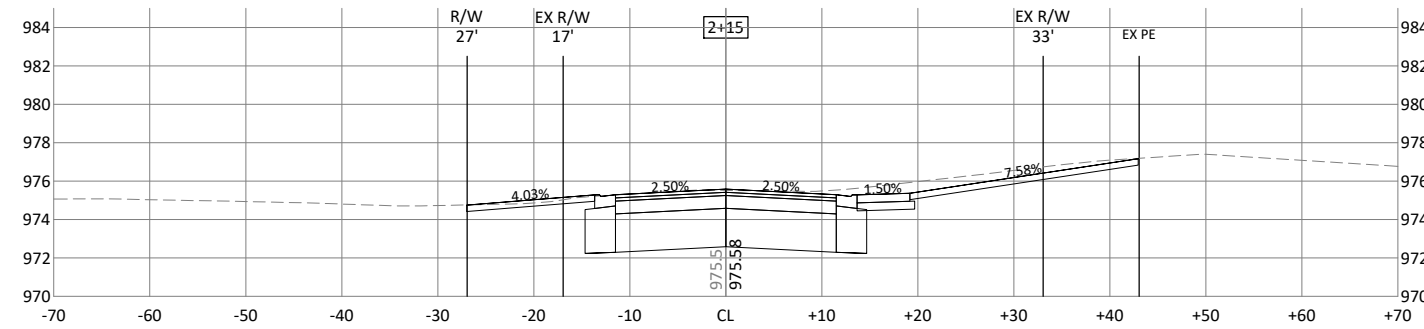
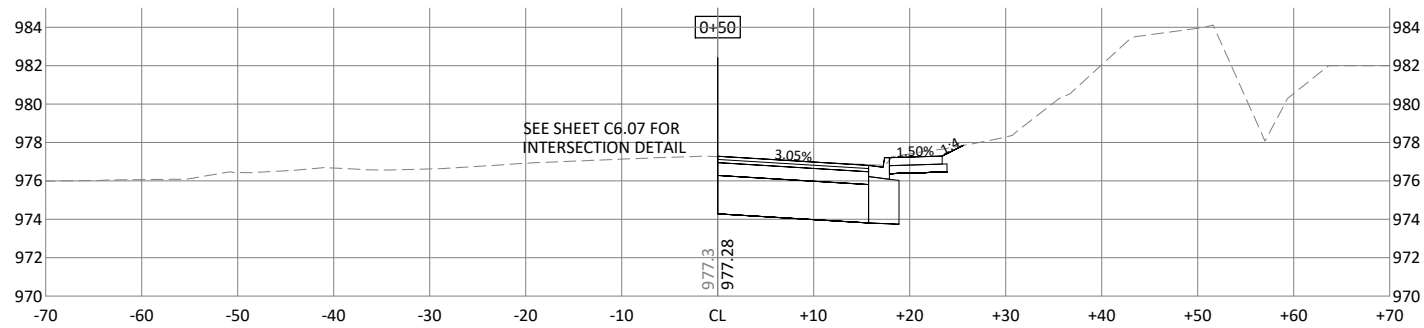
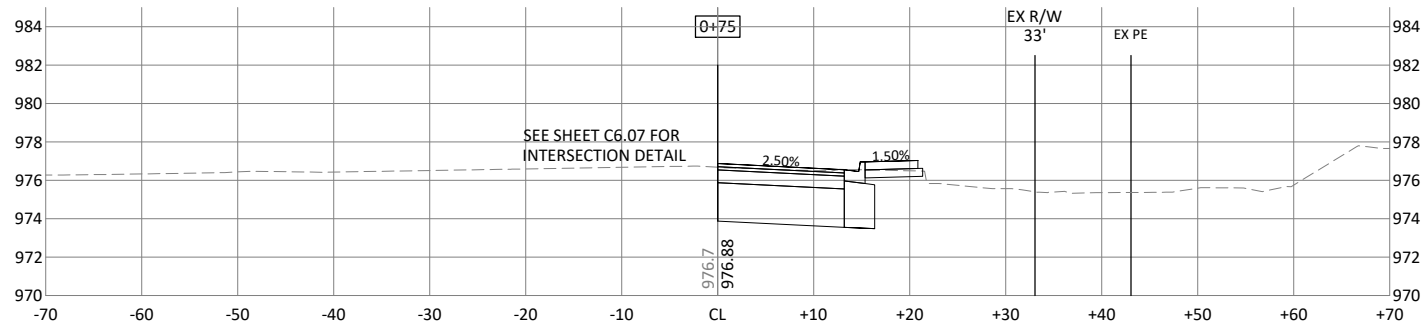
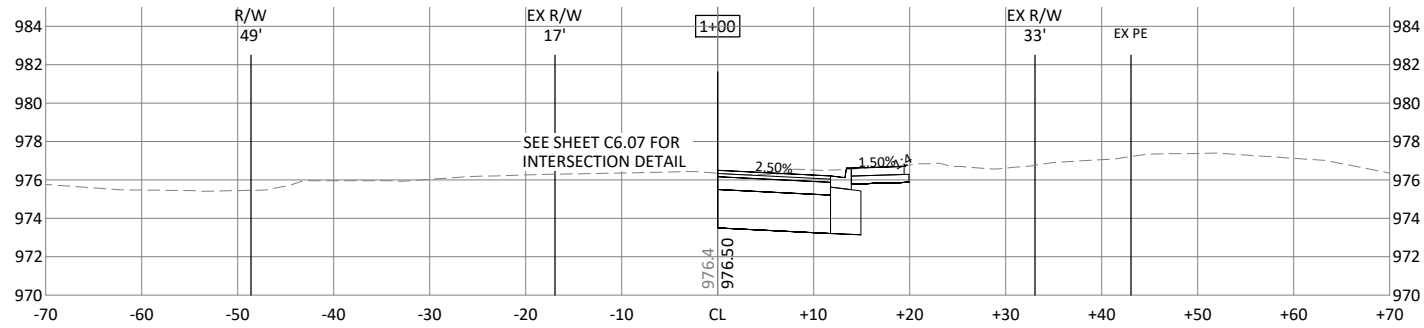
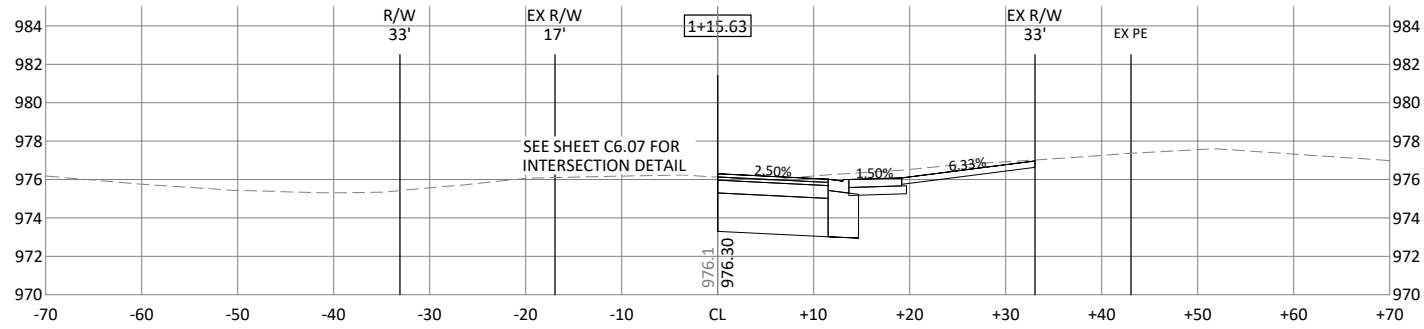
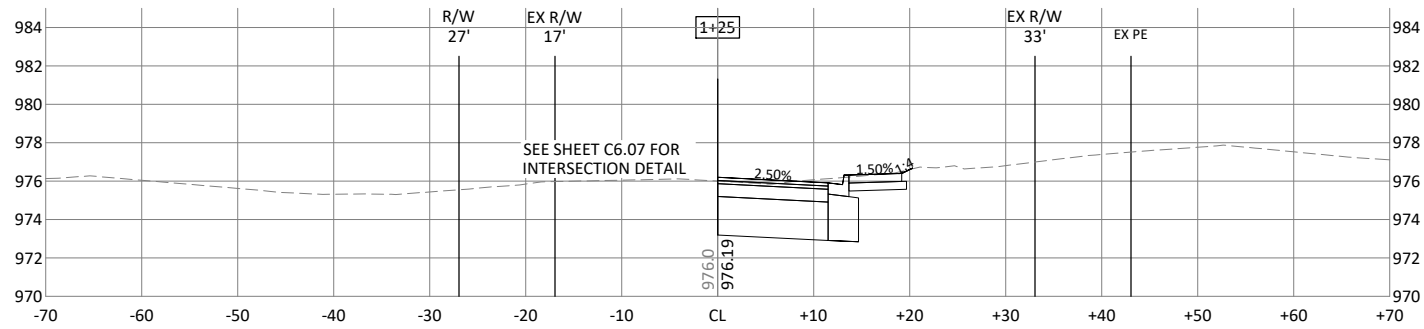

© Bolton & Menk, Inc. 2023. All Rights Reserved. 13/31/2023 12:28:50 CAD/CD/12/24/2023 12:45 PM

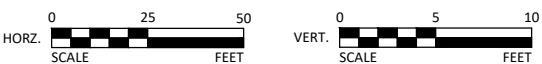

I HEREBY CERTIFY THAT THIS PLAN, SPECIFICATION, OR REPORT WAS PREPARED BY ME OR UNDER MY DIRECT SUPERVISION AND THAT I AM A DULY LICENSED PROFESSIONAL ENGINEER UNDER THE LAWS OF THE STATE OF MINNESOTA.

Andrew L. Budde
 ANDREW L. BUDDÉ
 LIC. NO. 46585 DATE 9/19/2022



2638 SHADOW LANE, SUITE 200
 CHASKA, MINNESOTA 55318
 Phone: (952) 448-8838
 Email: Chaska@bolton-menk.com
 www.bolton-menk.com

DESIGNED	NO.	ISSUED FOR	DATE
RRJ			
DRAWN			
SCD/CAL			
CHECKED			
ALB			
CLIENT PROJ. NO.			
C16.120450			

CITY OF SHOREWOOD
 STRAWBERRY LANE RECONSTRUCTION
 CROSS SECTIONS

SHEET
C7.01

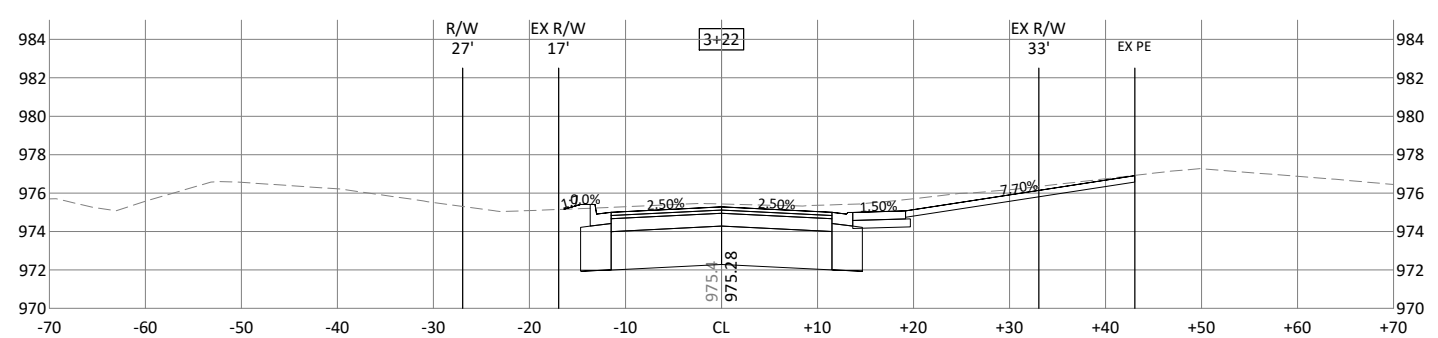
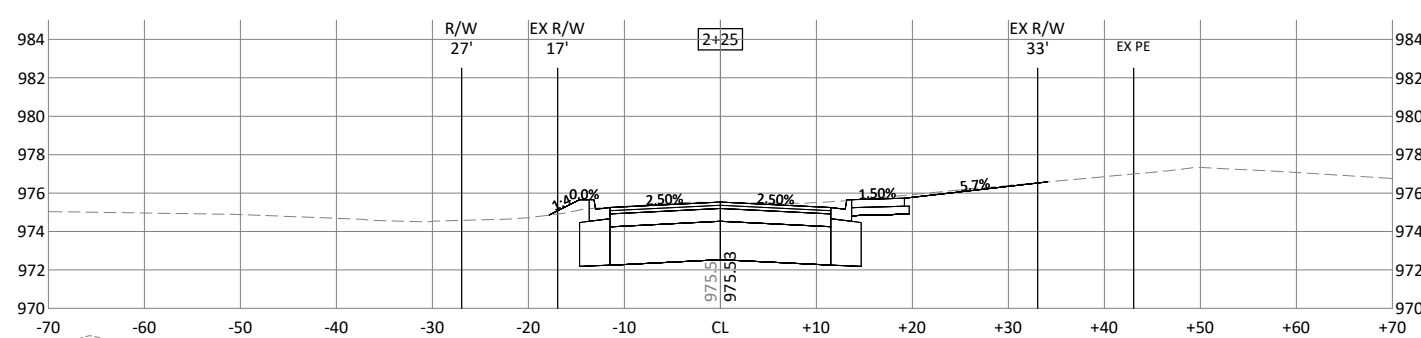
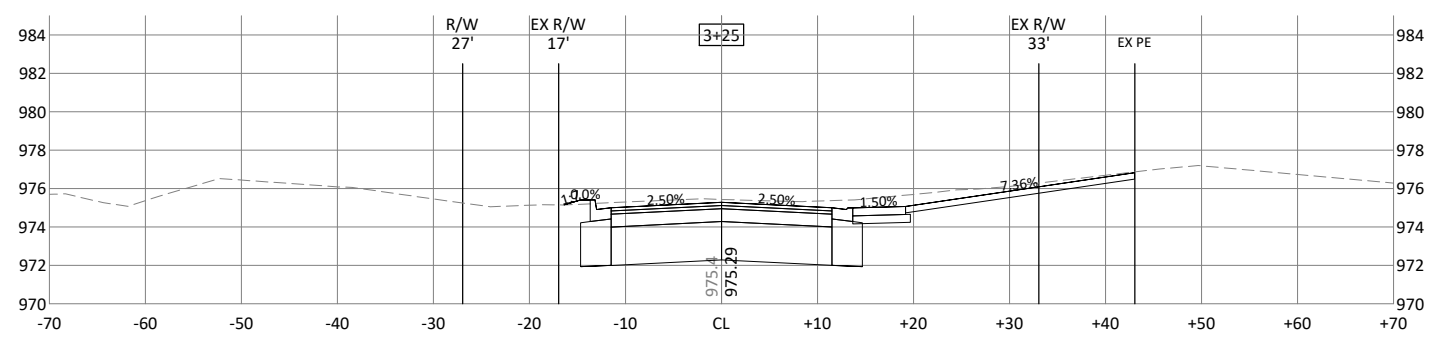
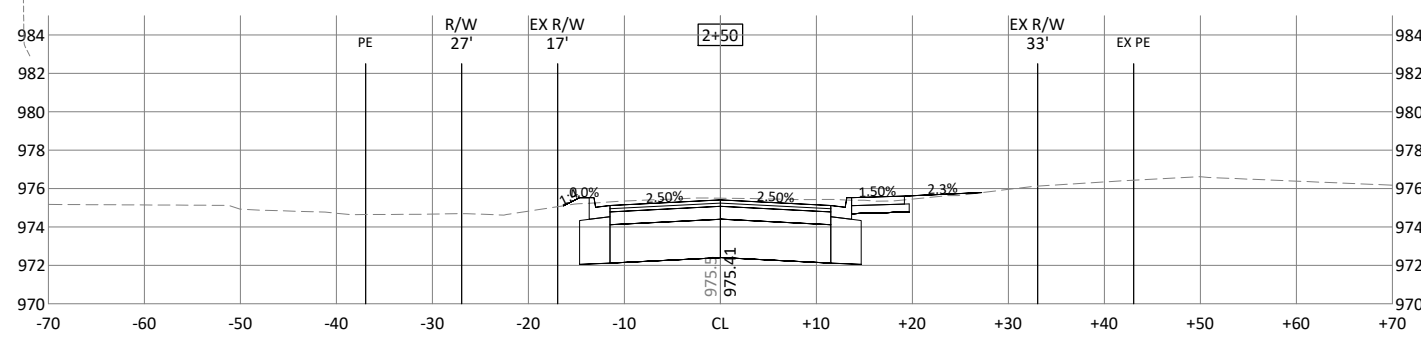
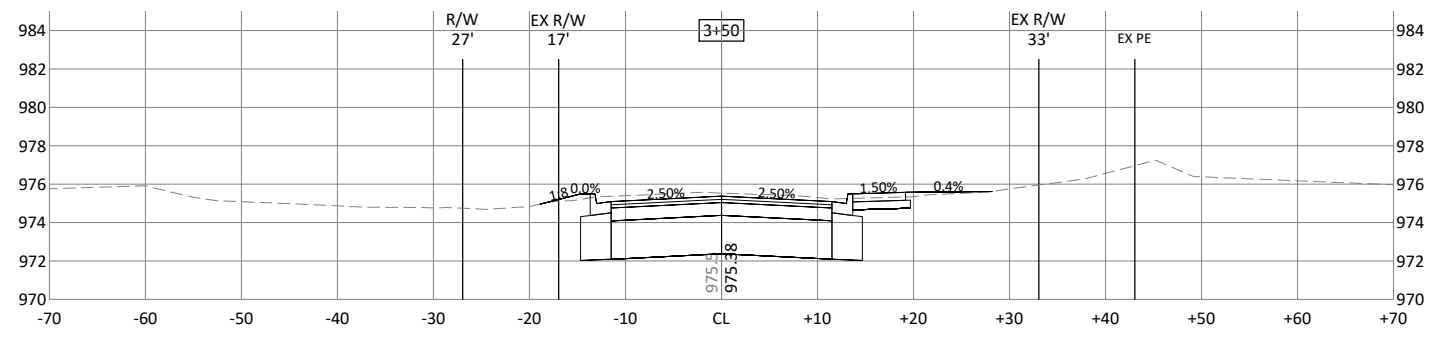
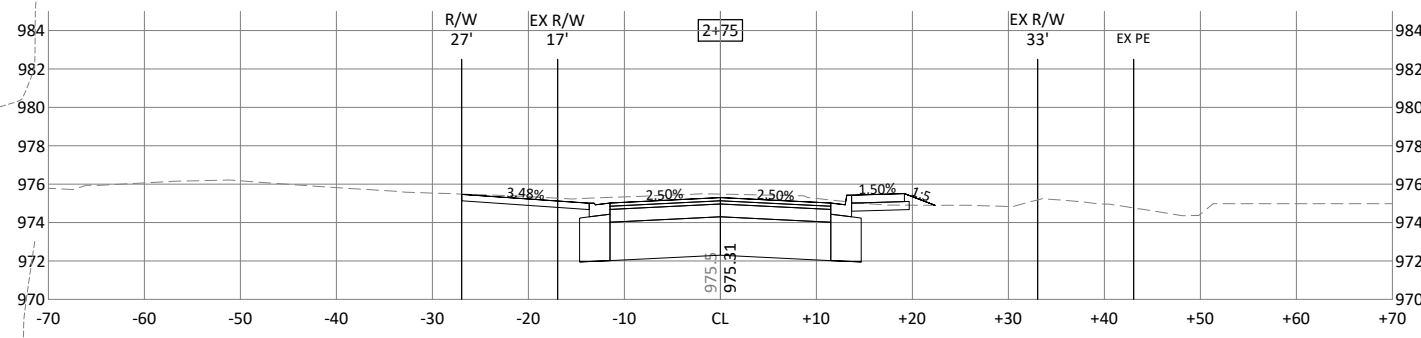
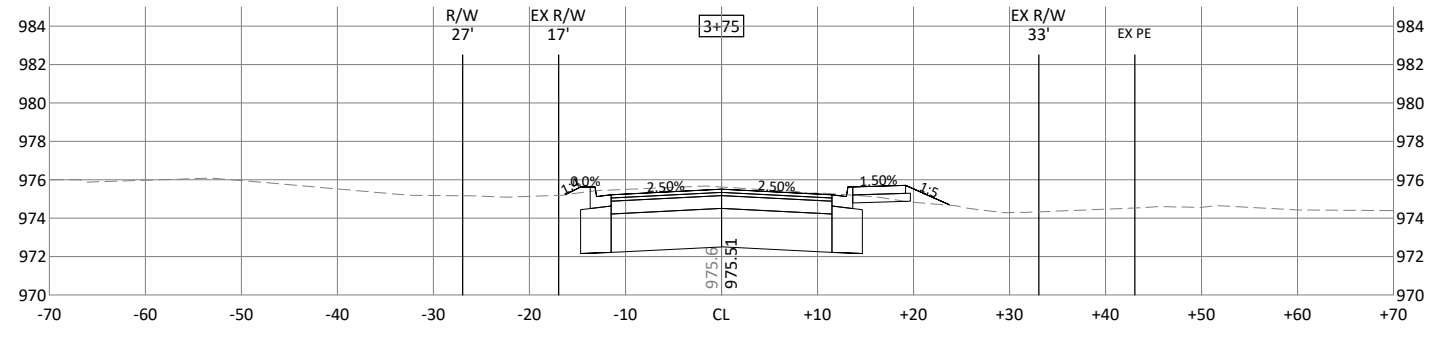
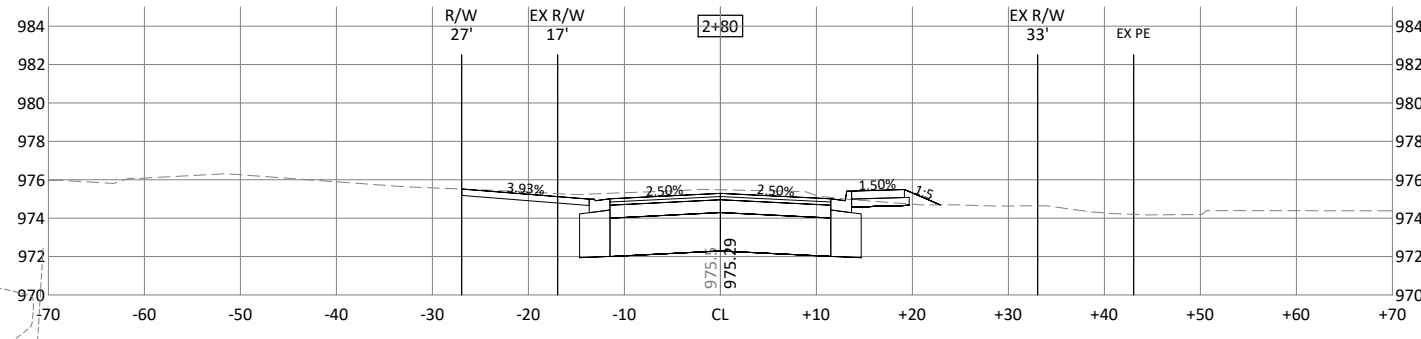
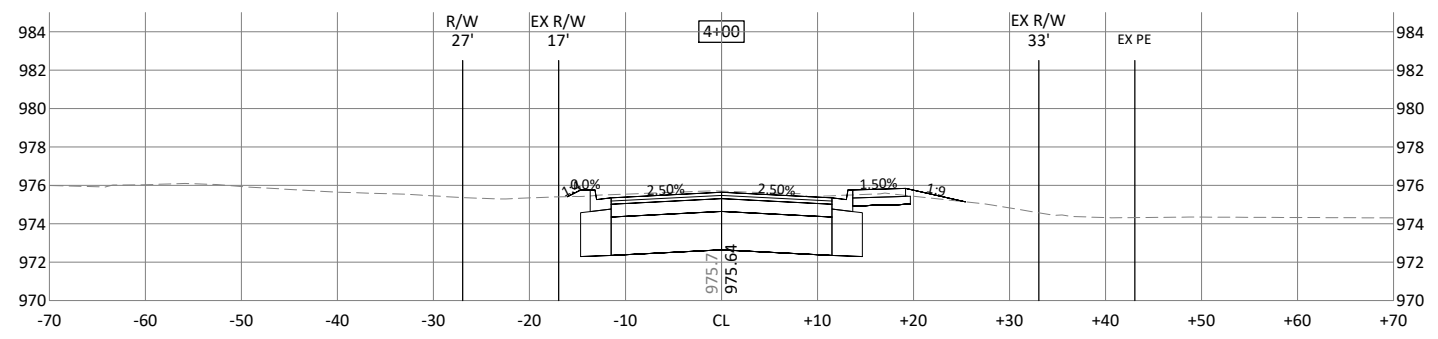
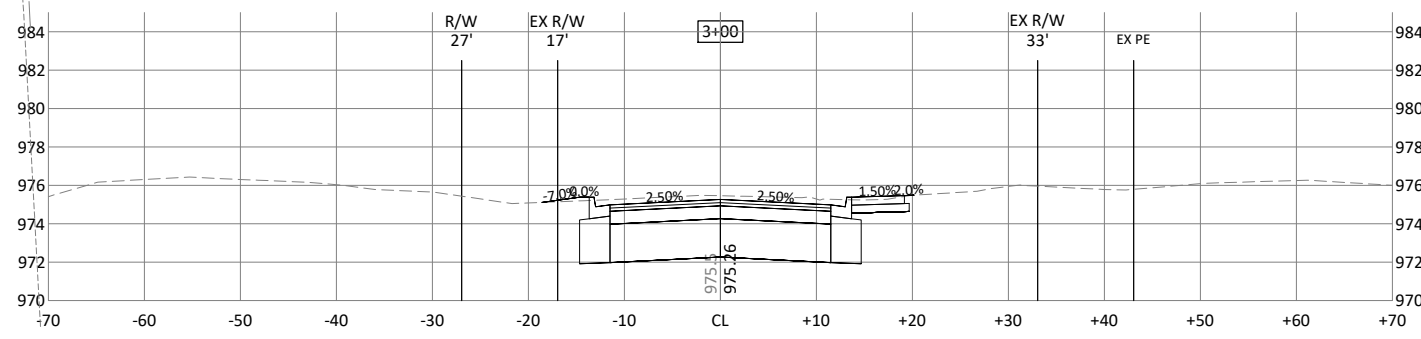

© Bolton & Menk, Inc. 2022. All Rights Reserved. 1337W0101220501 CAD/CD/12/24/2022 3:24:45 PM

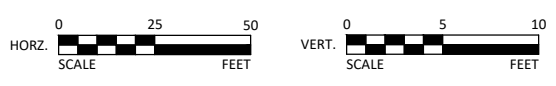

I HEREBY CERTIFY THAT THIS PLAN, SPECIFICATION, OR REPORT WAS PREPARED BY ME OR UNDER MY DIRECT SUPERVISION AND THAT I AM A DULY LICENSED PROFESSIONAL ENGINEER UNDER THE LAWS OF THE STATE OF MINNESOTA.

Andrew L. Budde
 ANDREW L. BUDDÉ
 LIC. NO. 46585 DATE 9/19/2022



2638 SHADOW LANE, SUITE 200
 CHASKA, MINNESOTA 55318
 Phone: (952) 448-8838
 Email: Chaska@bolton-menk.com
 www.bolton-menk.com

DESIGNED	NO.	ISSUED FOR	DATE
RRJ			
DRAWN			
SCD/CAL			
CHECKED			
ALB			
CLIENT PROJ. NO.			
C16.120450			

CITY OF SHOREWOOD
 STRAWBERRY LANE RECONSTRUCTION
 CROSS SECTIONS

SHEET
 C7.02

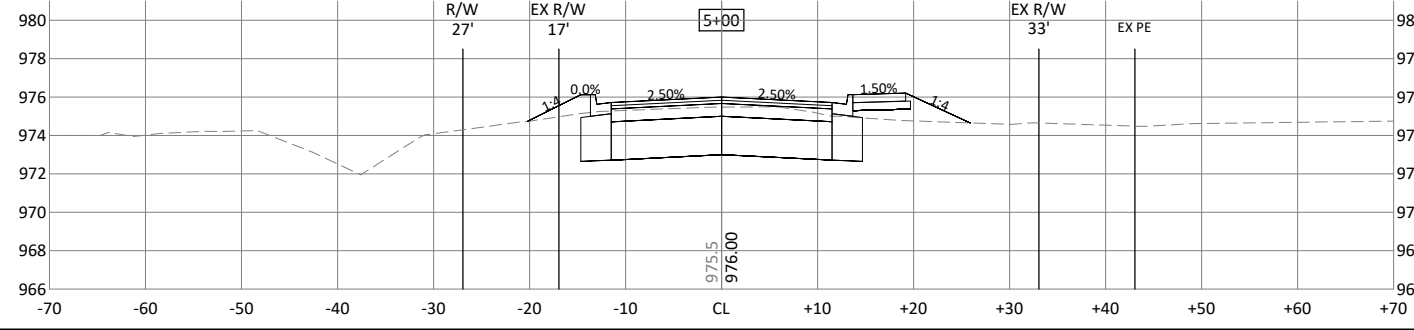
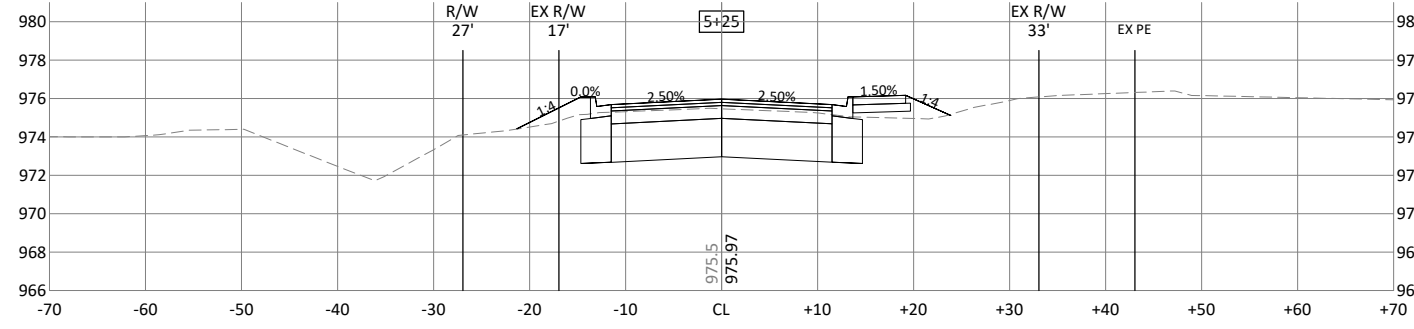
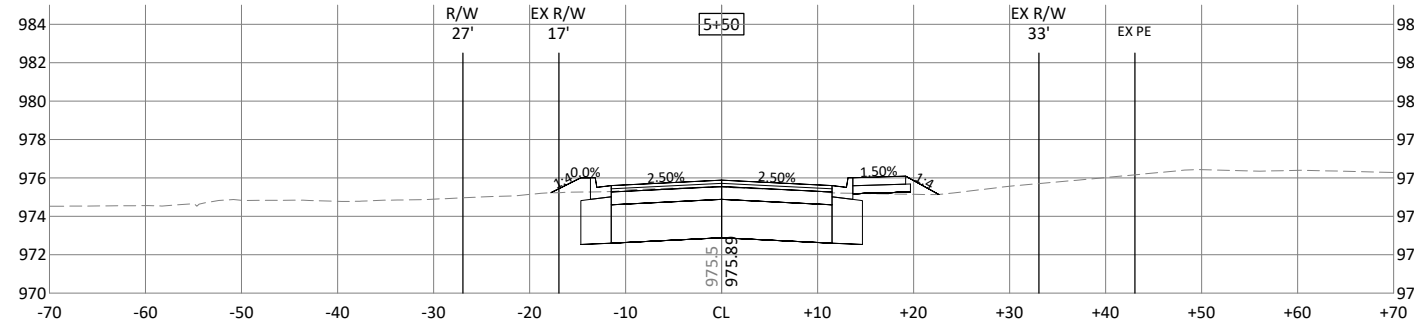
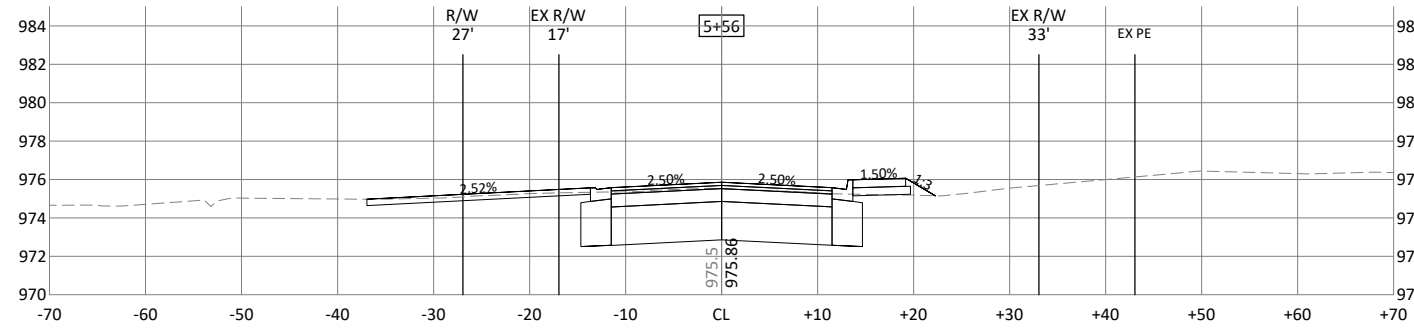
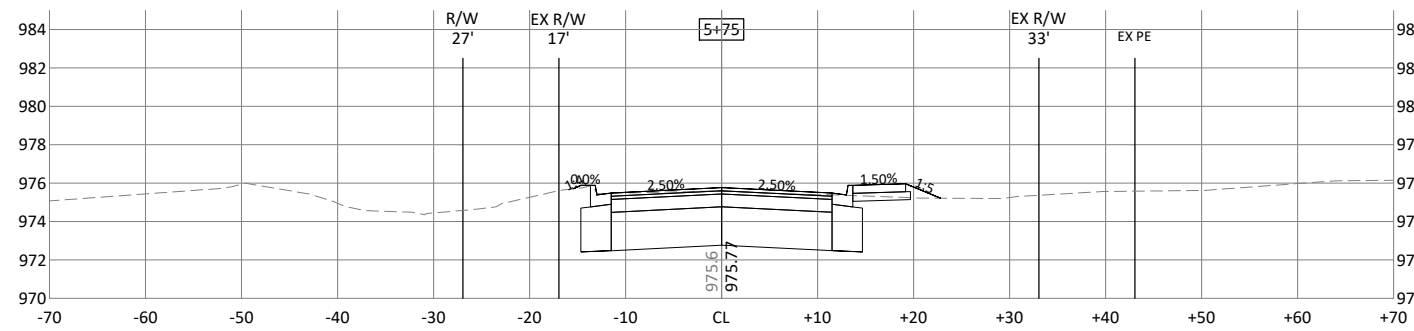
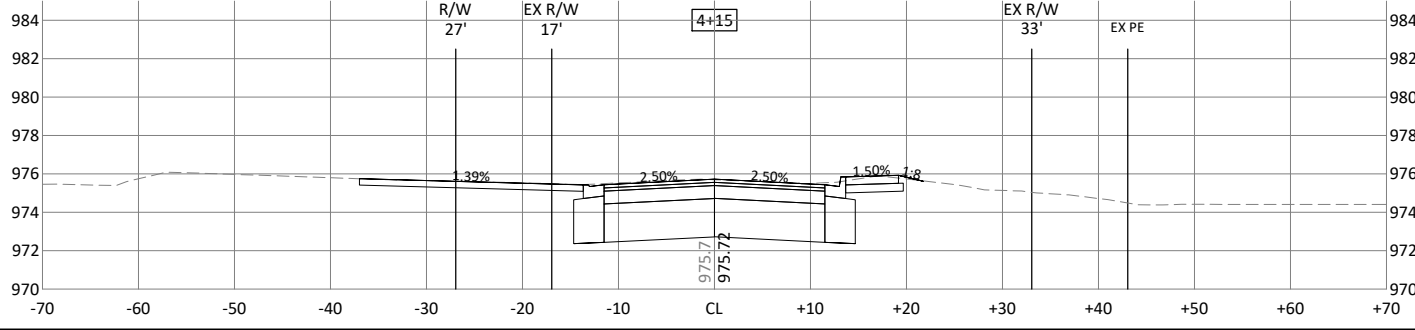
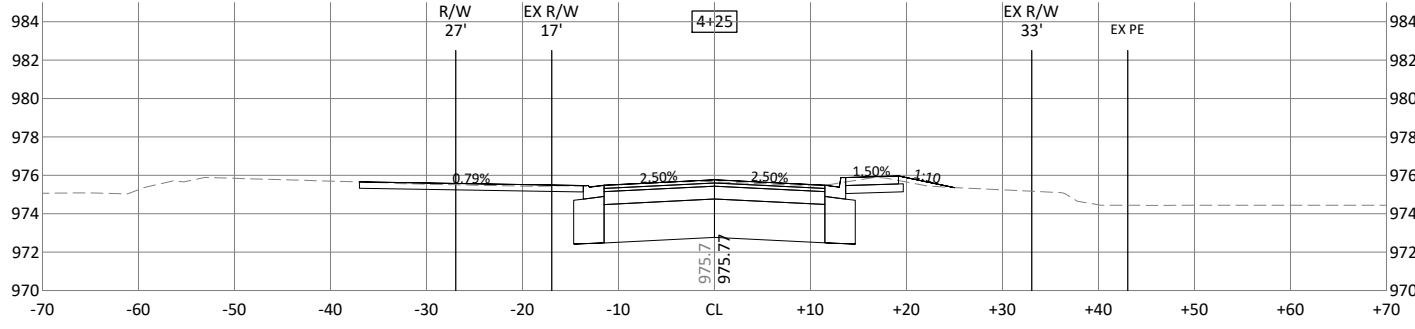
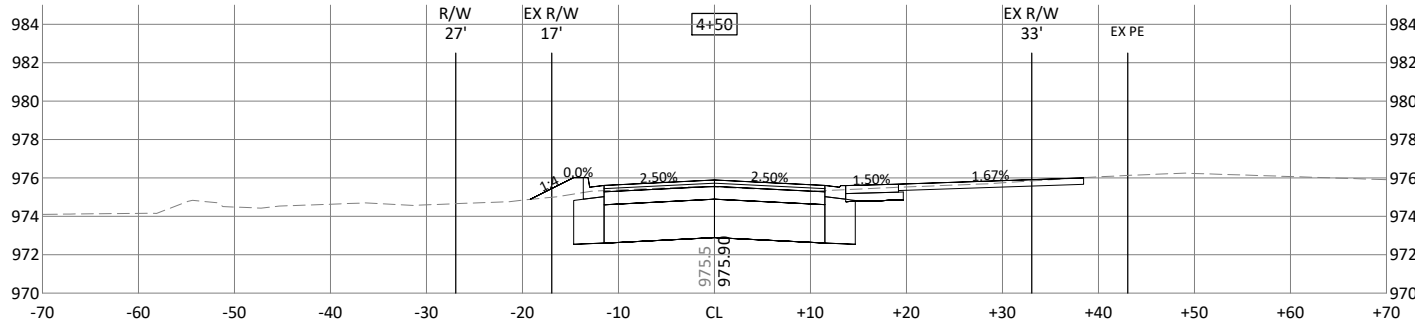
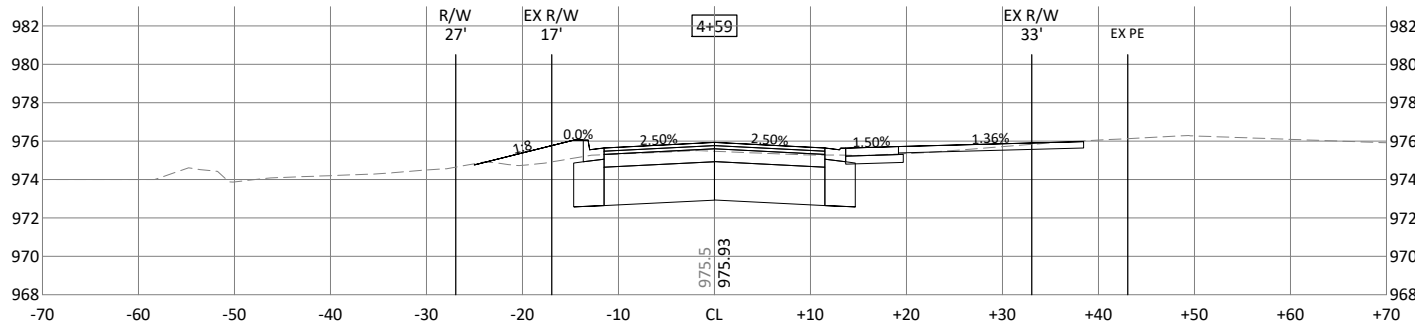
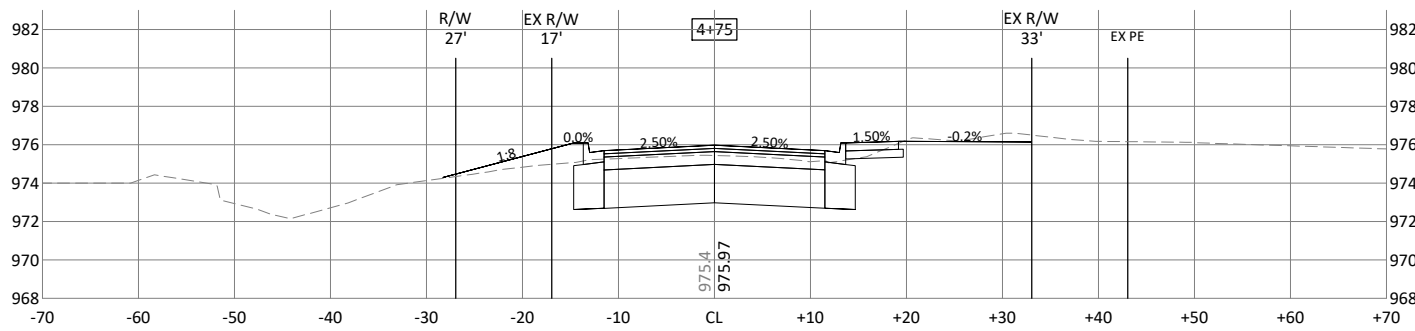

© Bolton & Menk, Inc. 2022. All Rights Reserved. 13379101.01.02.0501.CAD/CD/12.04.2022.3:45 PM

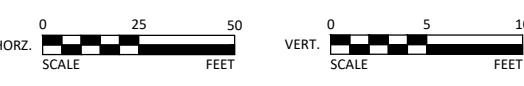

I HEREBY CERTIFY THAT THIS PLAN, SPECIFICATION, OR REPORT WAS PREPARED BY ME OR UNDER MY DIRECT SUPERVISION AND THAT I AM A DULY LICENSED PROFESSIONAL ENGINEER UNDER THE LAWS OF THE STATE OF MINNESOTA.

Andrew L. Budde
 ANDREW L. BUDDÉ
 LIC. NO. 46585 DATE 9/19/2022



2638 SHADOW LANE, SUITE 200
 CHASKA, MINNESOTA 55318
 Phone: (952) 448-8838
 Email: Chaska@bolton-menk.com
 www.bolton-menk.com

DESIGNED	NO.	ISSUED FOR	DATE
RRJ			
DRAWN	SCD/CAL		
CHECKED	ALB		
CLIENT PROJ. NO.	C16.120450		

CITY OF SHOREWOOD
 STRAWBERRY LANE RECONSTRUCTION
 CROSS SECTIONS

SHEET
 C7.03

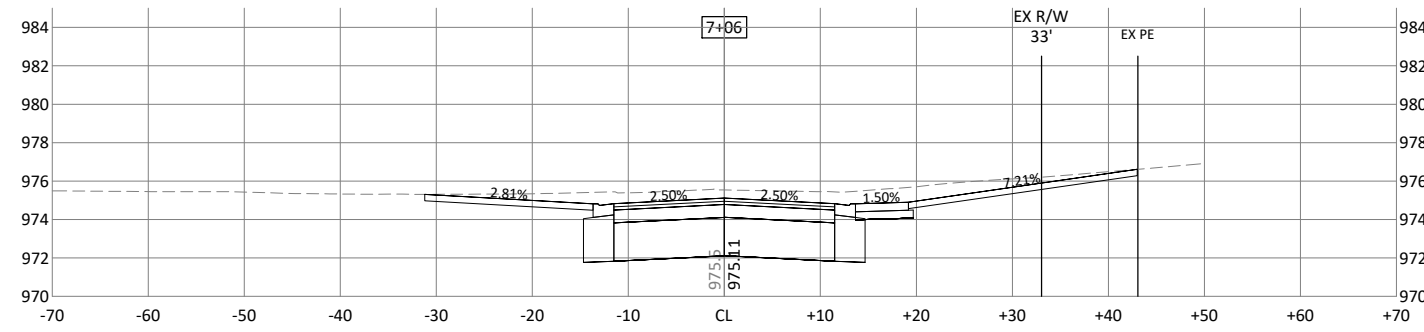
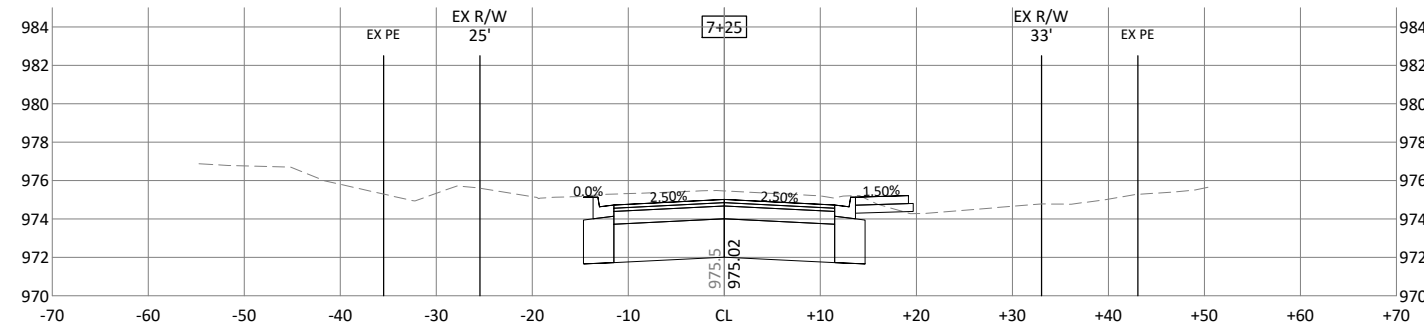
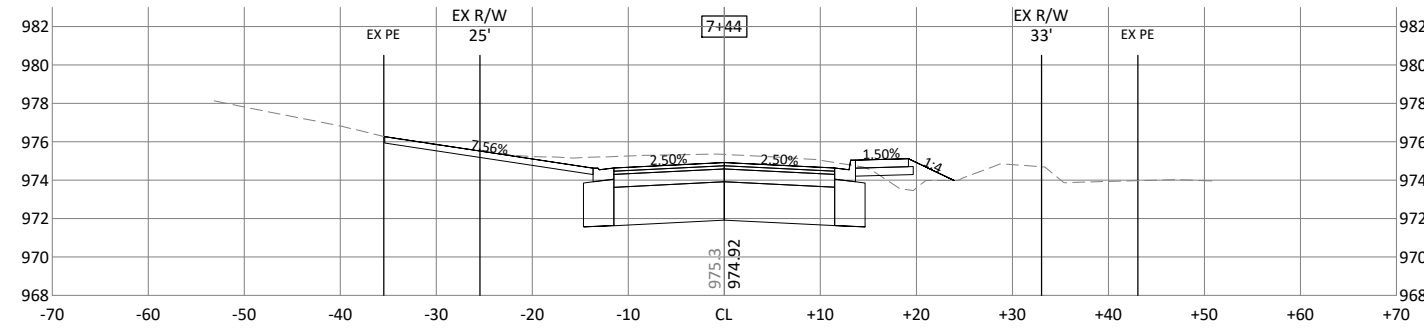
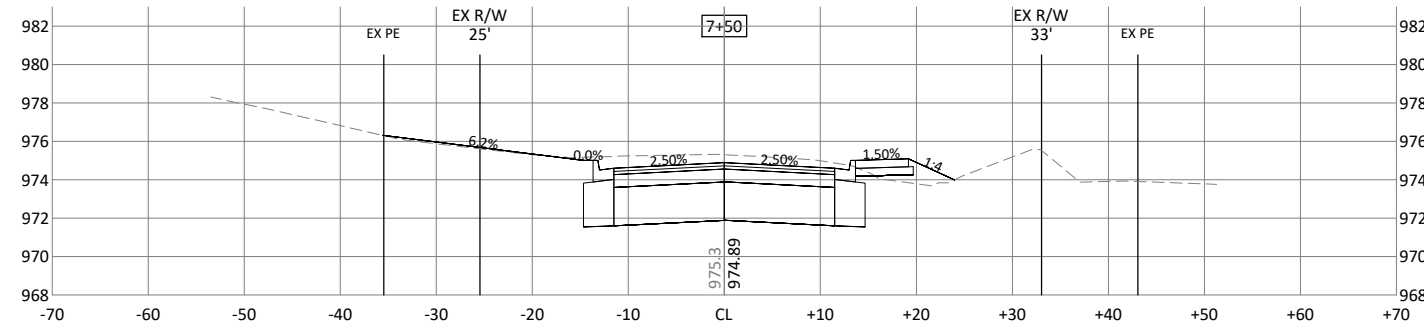
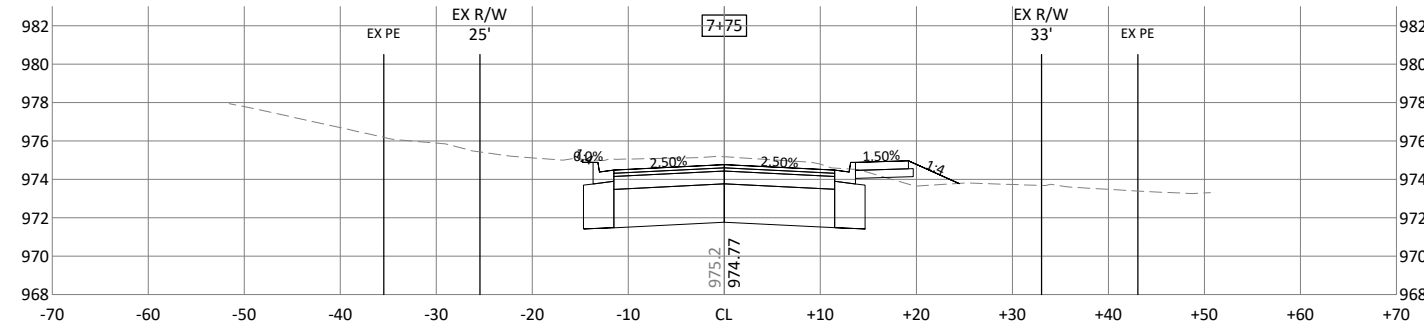
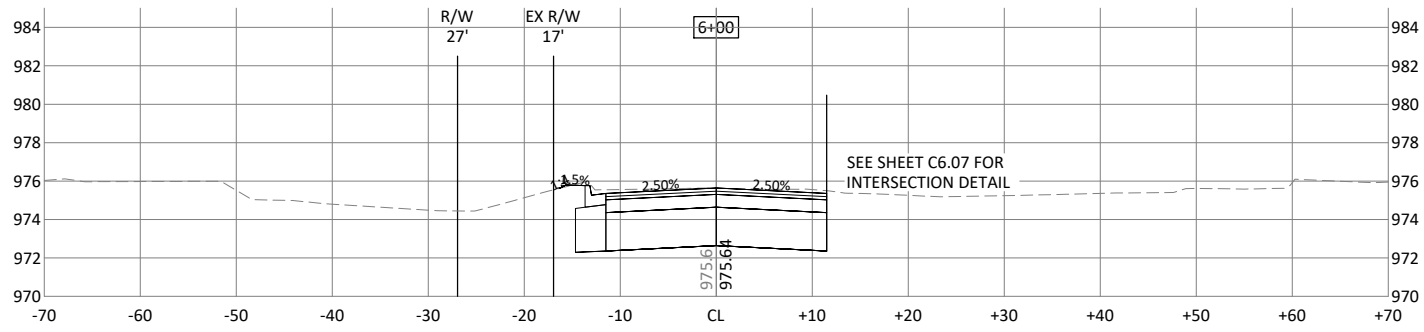
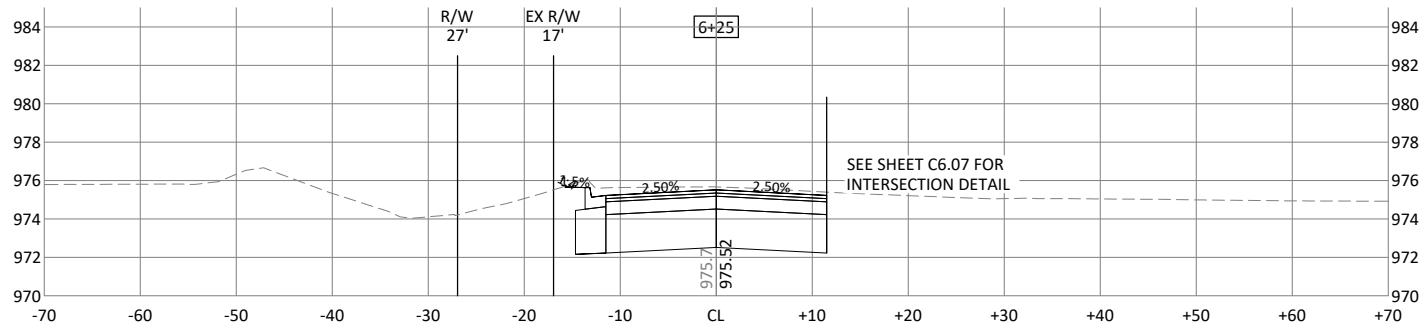
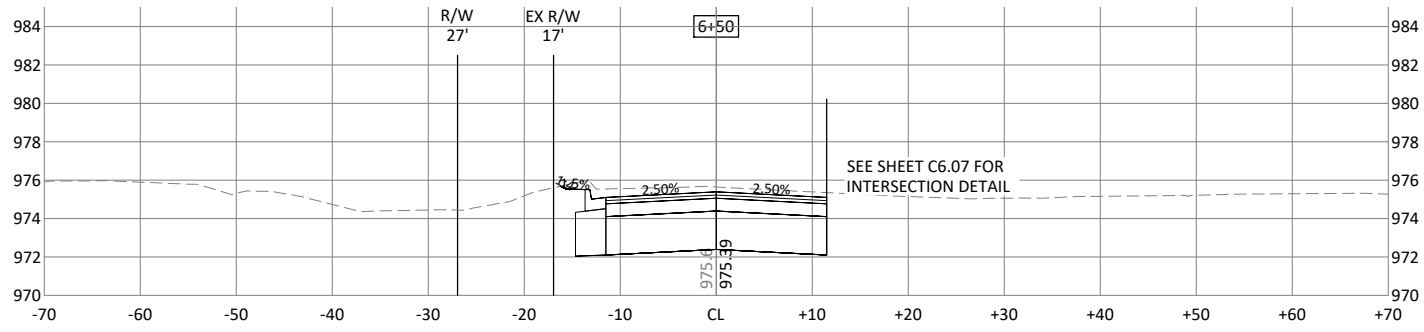
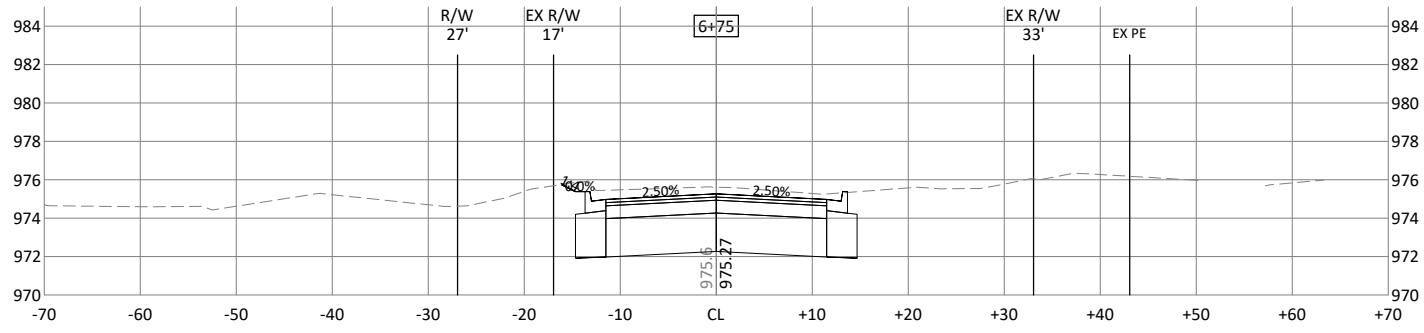
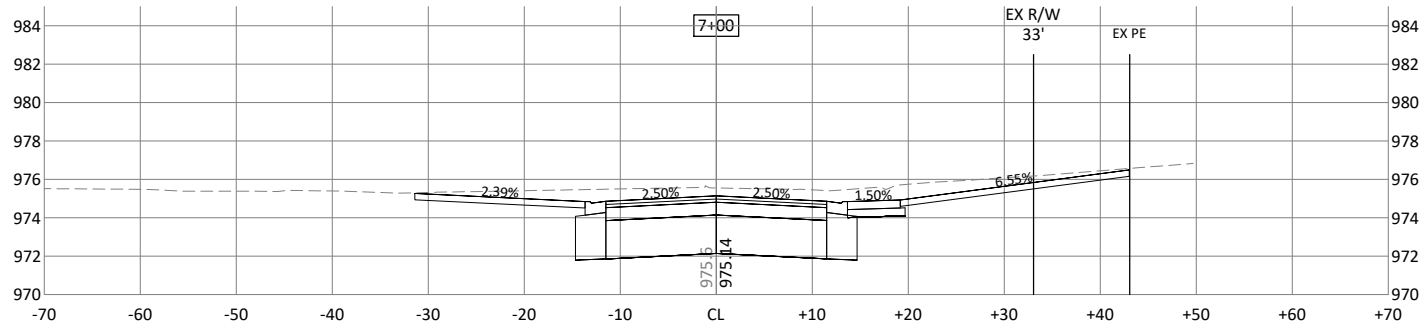

© Bolton & Menk, Inc. 2023. All Rights Reserved. 13/31/2023 12:28:50 CAD/CD/12/24/2023 12:45 PM

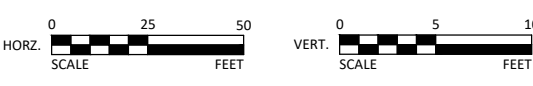

I HEREBY CERTIFY THAT THIS PLAN, SPECIFICATION, OR REPORT WAS PREPARED BY ME OR UNDER MY DIRECT SUPERVISION AND THAT I AM A DULY LICENSED PROFESSIONAL ENGINEER UNDER THE LAWS OF THE STATE OF MINNESOTA.

Andrew L. Budde
 ANDREW L. BUDDÉ
 LIC. NO. 46585 DATE 9/19/2022



2638 SHADOW LANE, SUITE 200
 CHASKA, MINNESOTA 55318
 Phone: (952) 448-8838
 Email: Chaska@bolton-menk.com
 www.bolton-menk.com

DESIGNED	NO.	ISSUED FOR	DATE
RRJ			
DRAWN	SCD/CAL		
CHECKED	ALB		
CLIENT PROJ. NO.	C16.120450		

CITY OF SHOREWOOD
 STRAWBERRY LANE RECONSTRUCTION
 CROSS SECTIONS

SHEET
C7.04

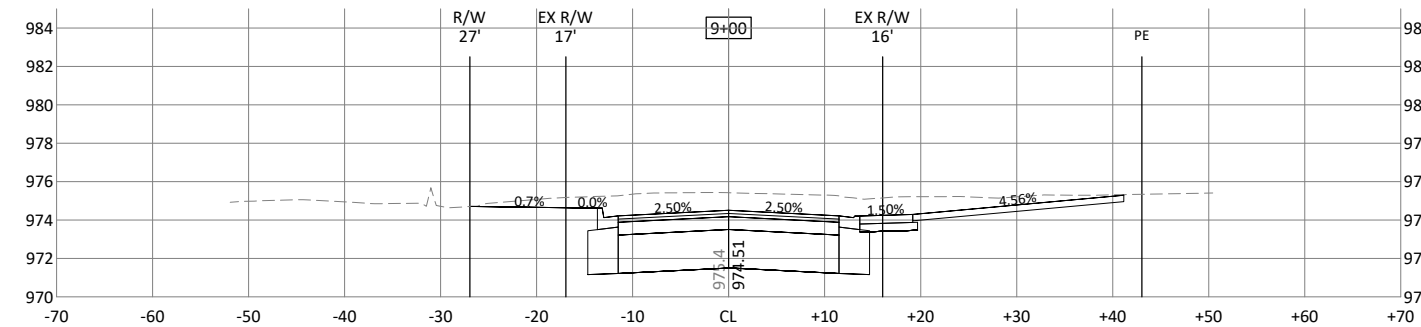
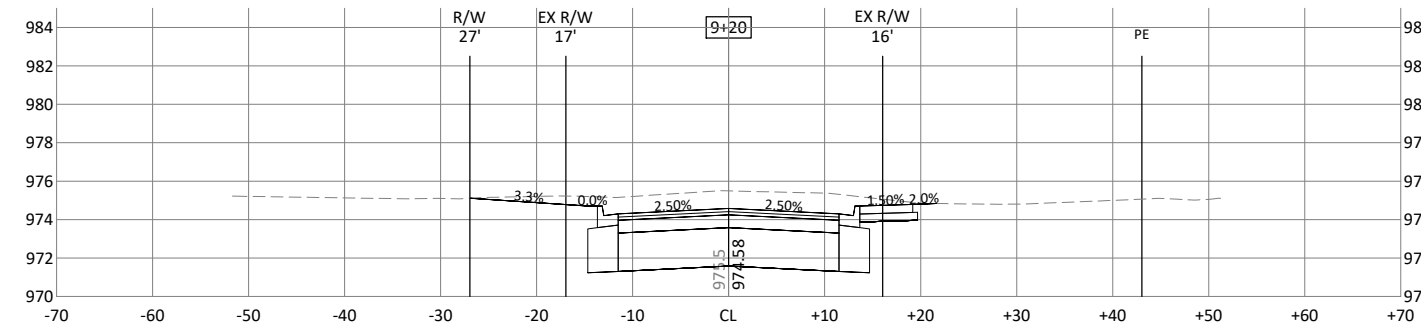
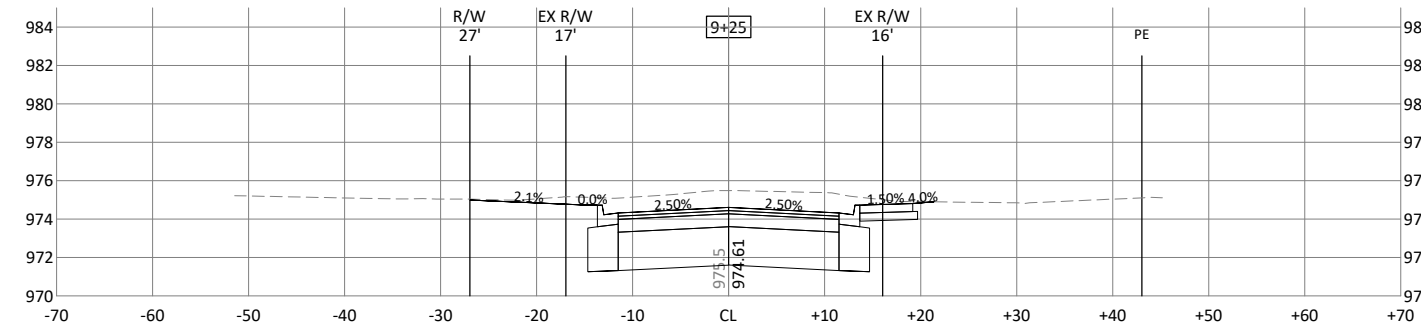
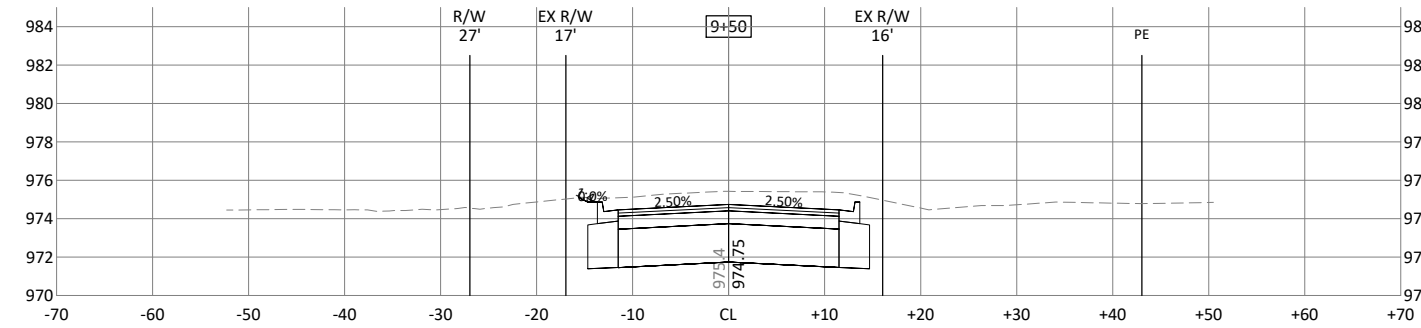
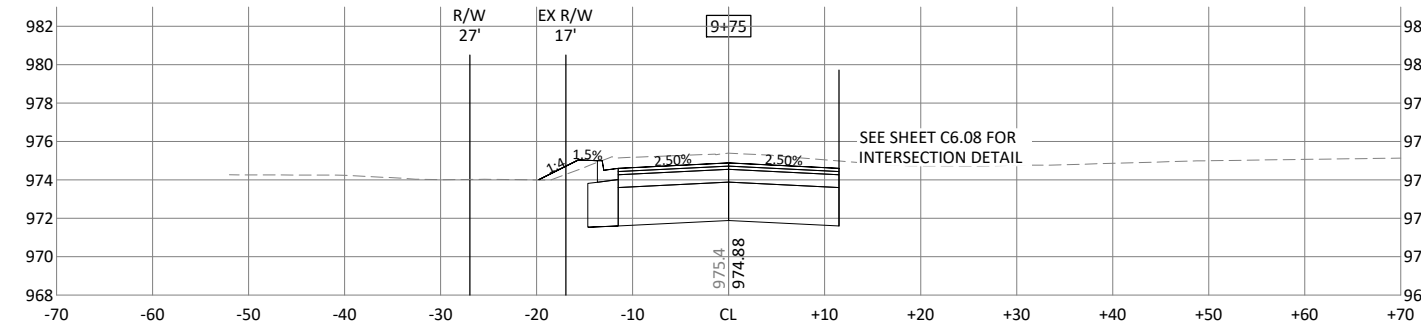
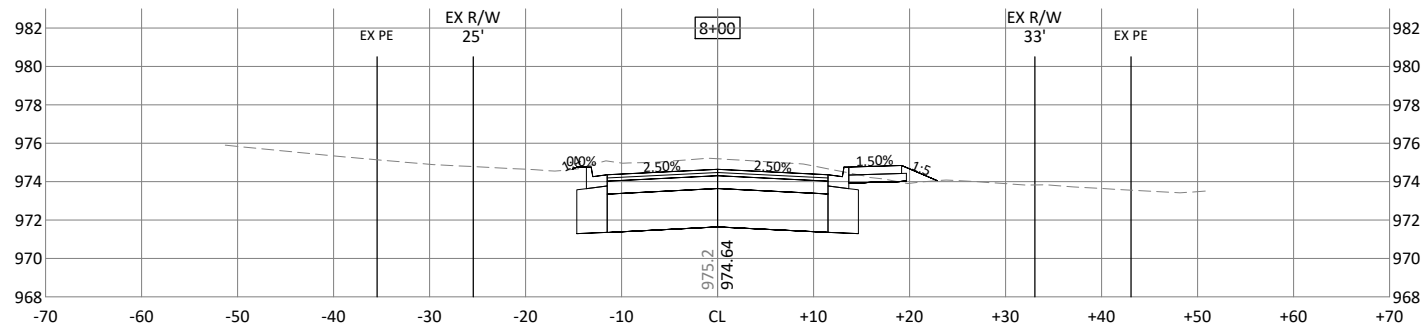
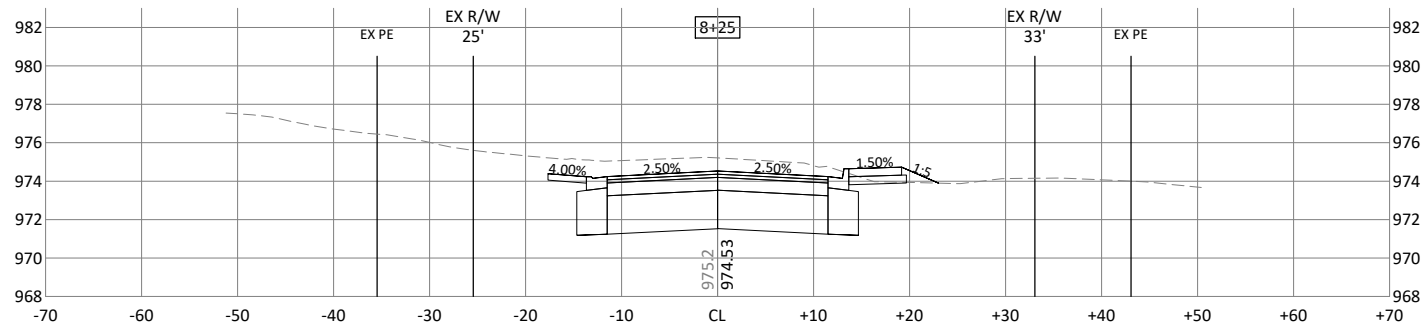
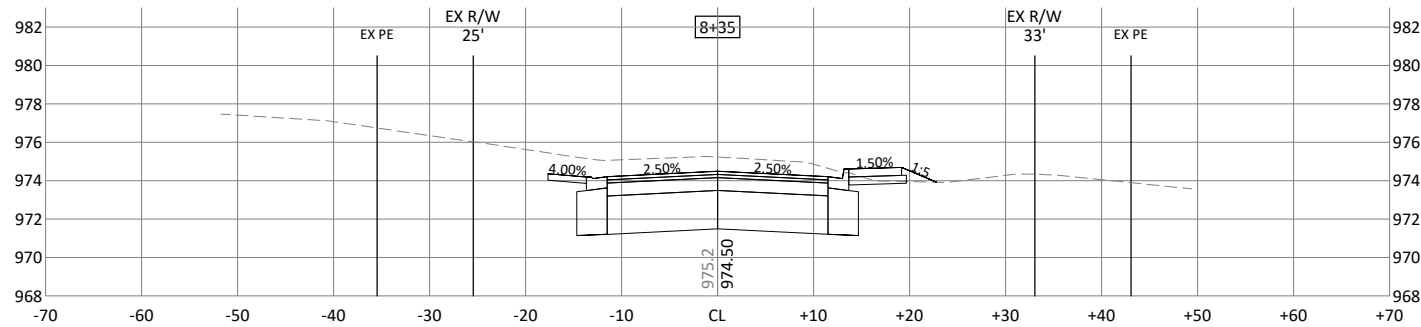
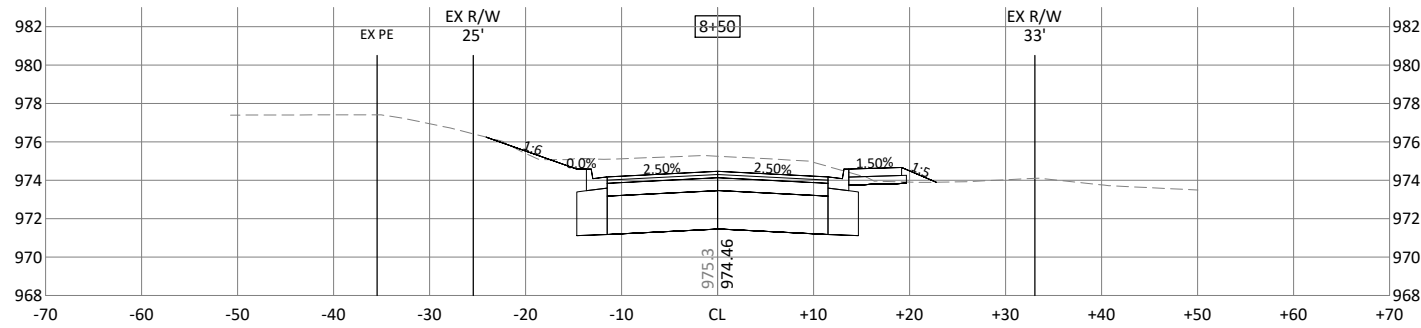
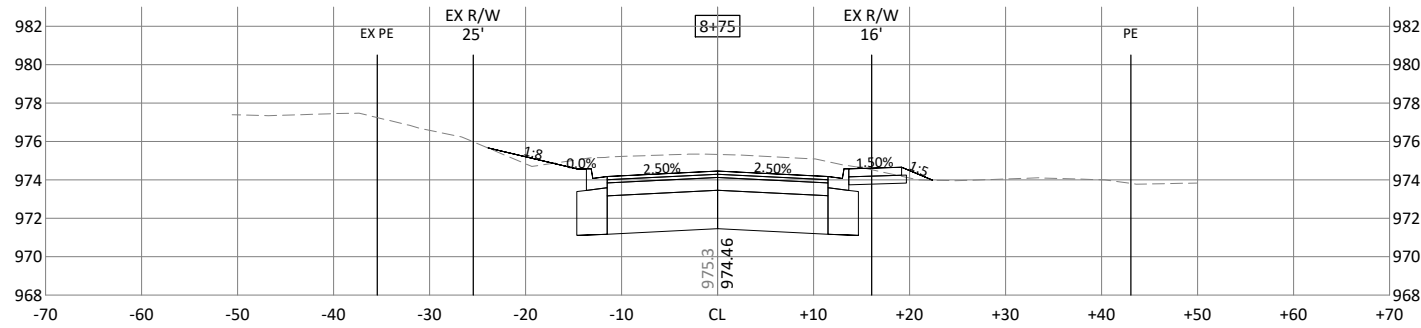

© Bolton & Menk, Inc. 2023. All Rights Reserved. 133HW016120450 CAD/CD/12/20/2023 2:45 PM

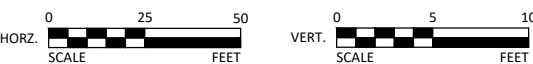

I HEREBY CERTIFY THAT THIS PLAN, SPECIFICATION, OR REPORT WAS PREPARED BY ME OR UNDER MY DIRECT SUPERVISION AND THAT I AM A DULY LICENSED PROFESSIONAL ENGINEER UNDER THE LAWS OF THE STATE OF MINNESOTA.

Andrew L. Budde
 ANDREW L. BUDDÉ
 LIC. NO. 46585 DATE 9/19/2022



2638 SHADOW LANE, SUITE 200
 CHASKA, MINNESOTA 55318
 Phone: (952) 448-8838
 Email: Chaska@bolton-menk.com
 www.bolton-menk.com

DESIGNED	NO.	ISSUED FOR	DATE
RRJ			
DRAWN			
SCD/CAL			
CHECKED			
ALB			
CLIENT PROJ. NO.			
C16.120450			

CITY OF SHOREWOOD
 STRAWBERRY LANE RECONSTRUCTION
 CROSS SECTIONS

SHEET
 C7.05

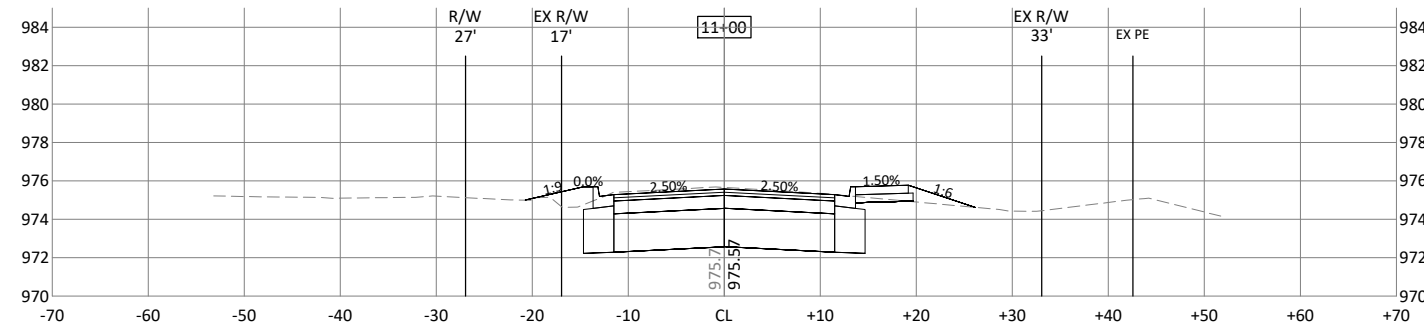
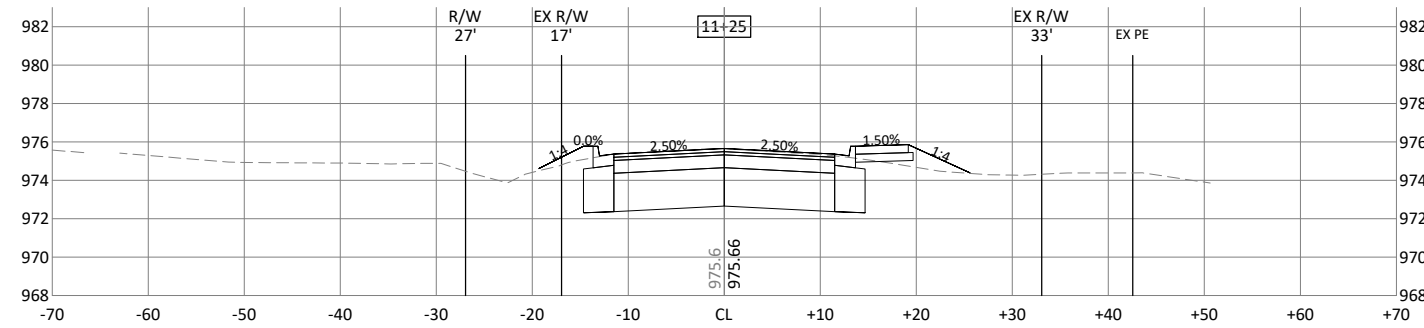
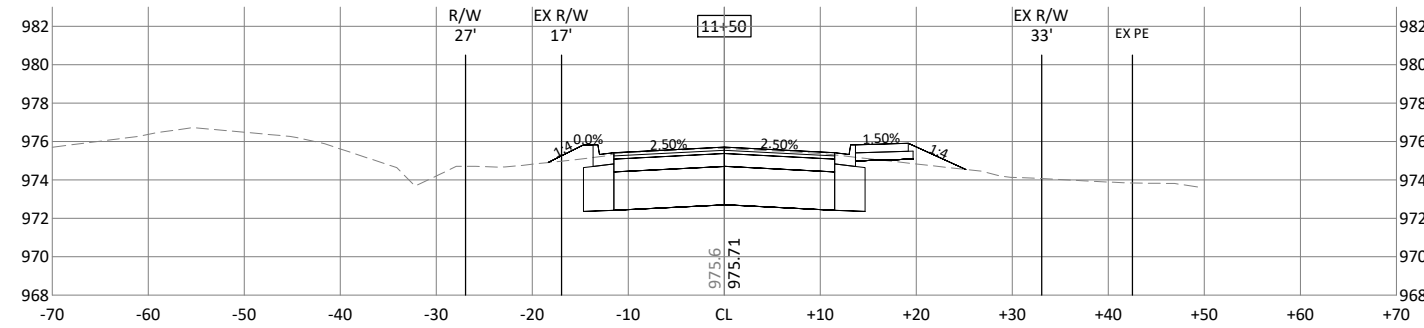
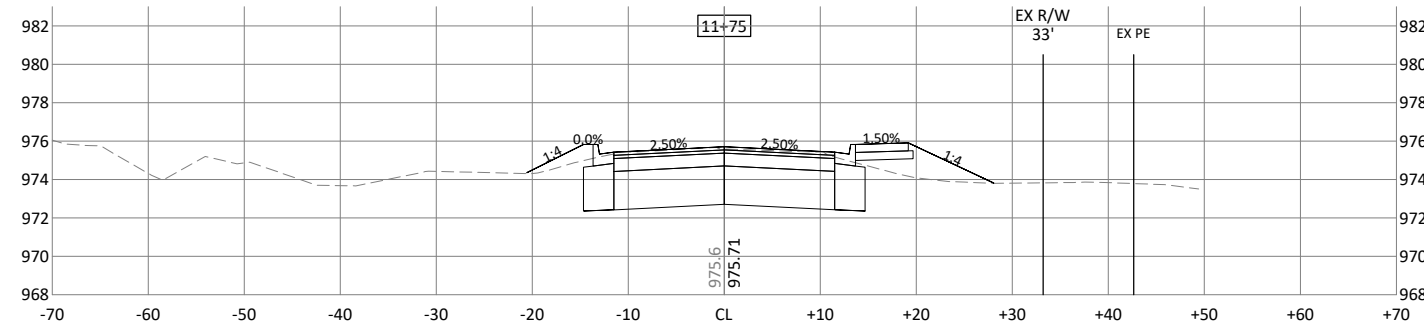
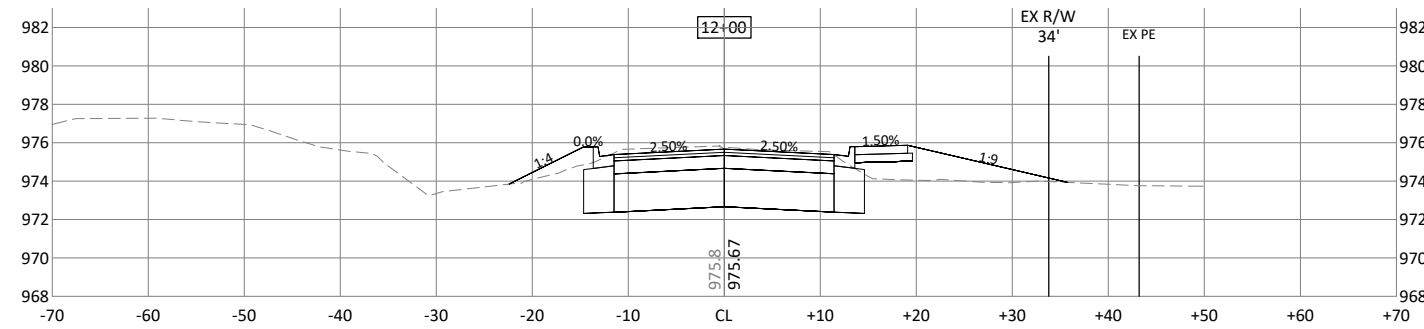
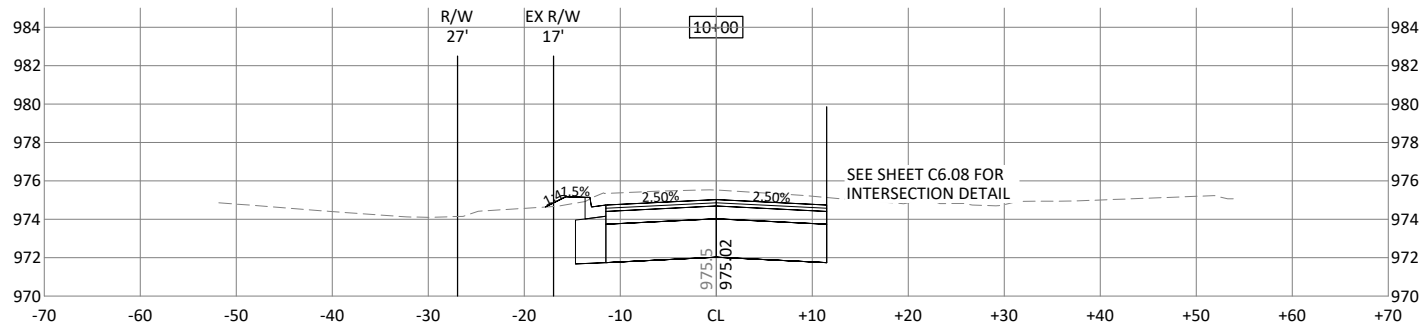
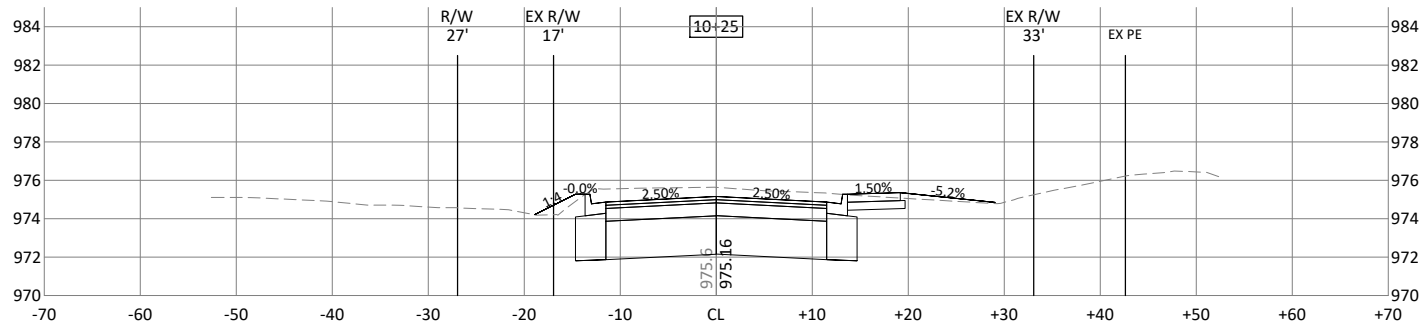
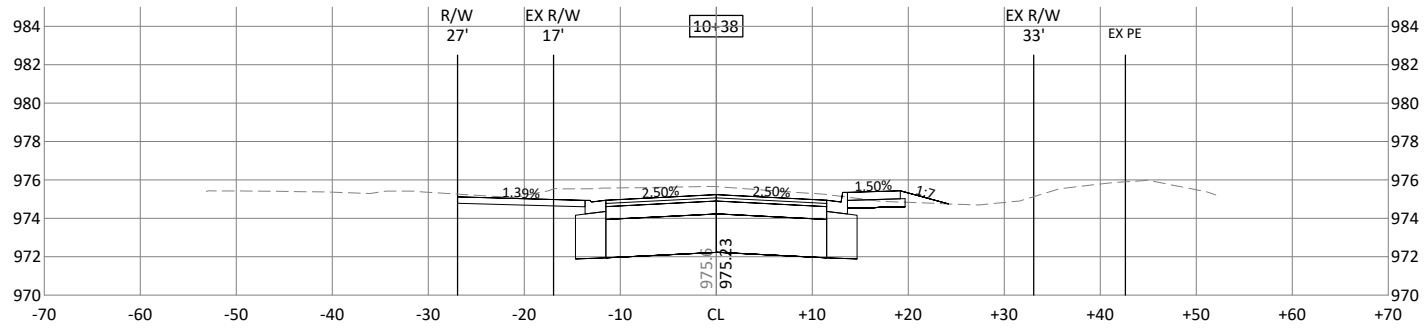
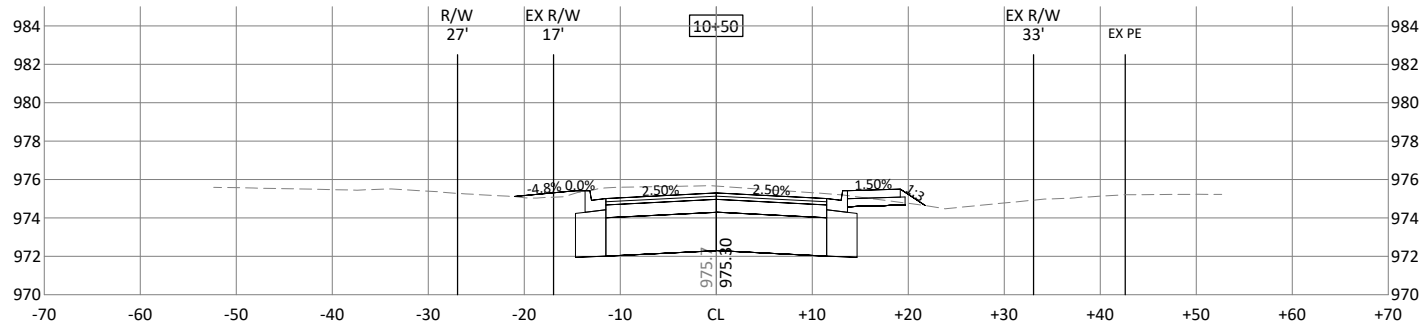
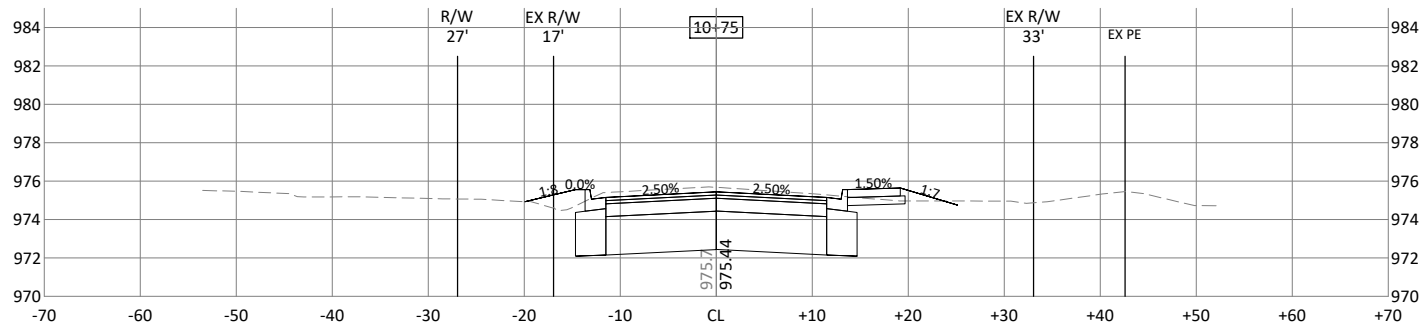

© Bolton & Menk, Inc. 2022. All Rights Reserved. 133HW016128550 CAD/CD/12/24/2021 3:23:24 PM

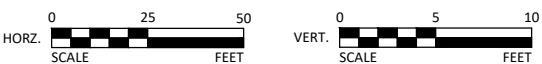

I HEREBY CERTIFY THAT THIS PLAN, SPECIFICATION, OR REPORT WAS PREPARED BY ME OR UNDER MY DIRECT SUPERVISION AND THAT I AM A DULY LICENSED PROFESSIONAL ENGINEER UNDER THE LAWS OF THE STATE OF MINNESOTA.

Andrew L. Budde
 ANDREW L. BUDDÉ
 LIC. NO. 46585 DATE 9/19/2022



2638 SHADOW LANE, SUITE 200
 CHASKA, MINNESOTA 55318
 Phone: (952) 448-8838
 Email: Chaska@bolton-menk.com
 www.bolton-menk.com

DESIGNED	NO.	ISSUED FOR	DATE
RRJ			
DRAWN			
SCD/CAL			
CHECKED			
ALB			
CLIENT PROJ. NO.			
C16.120450			

CITY OF SHOREWOOD
 STRAWBERRY LANE RECONSTRUCTION
 CROSS SECTIONS

SHEET
C7.06

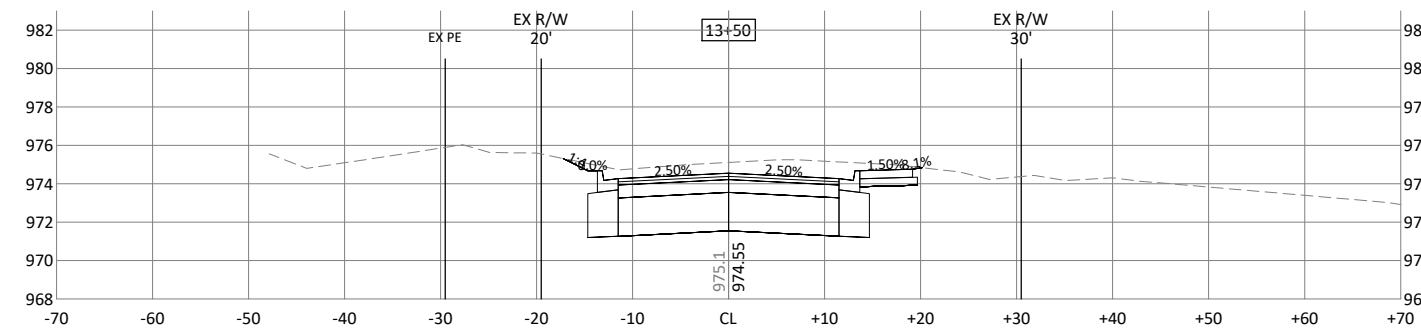
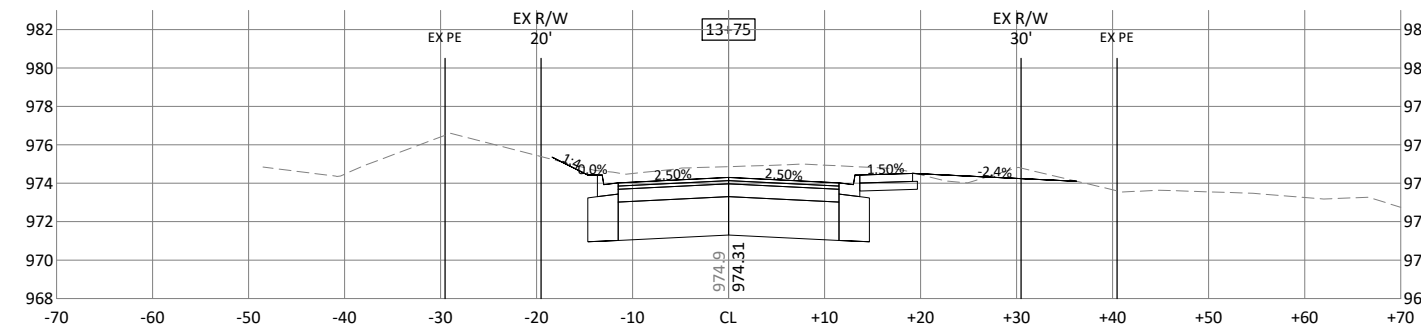
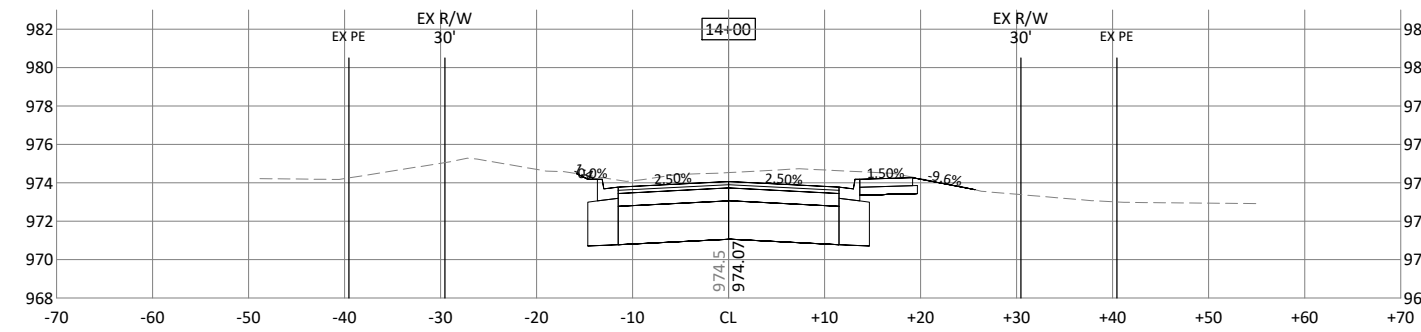
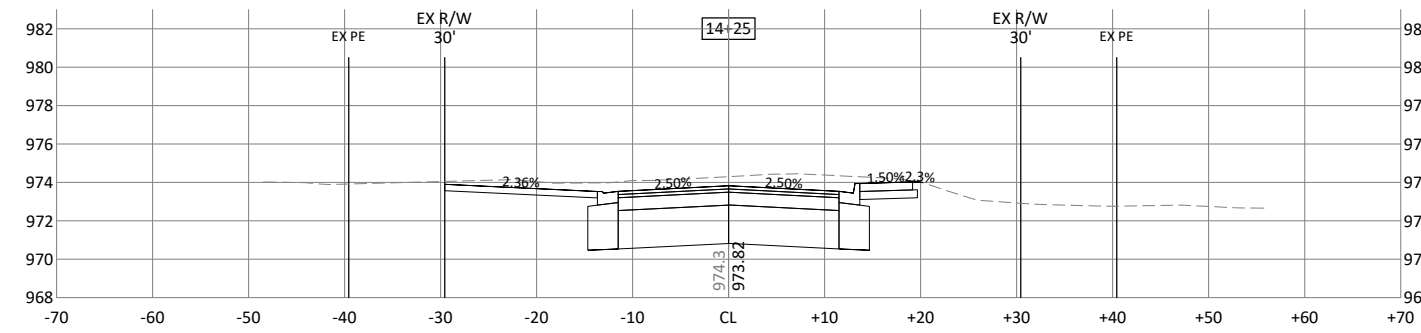
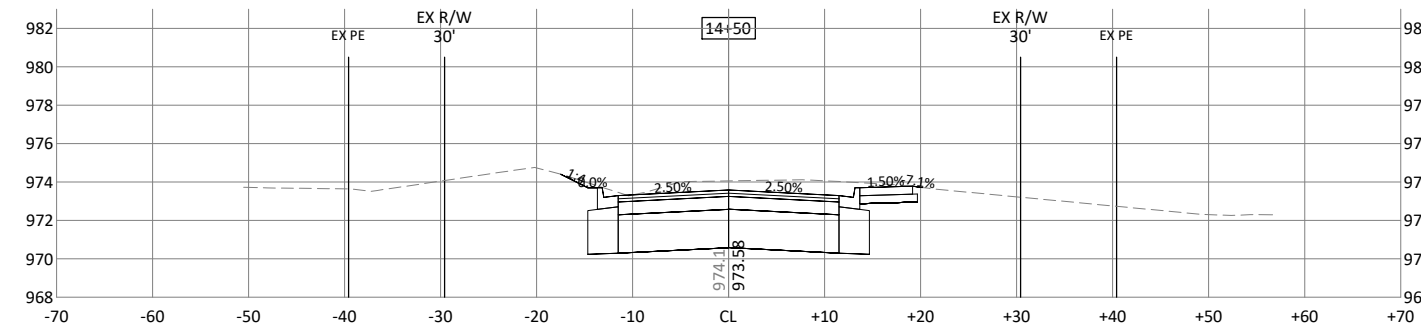
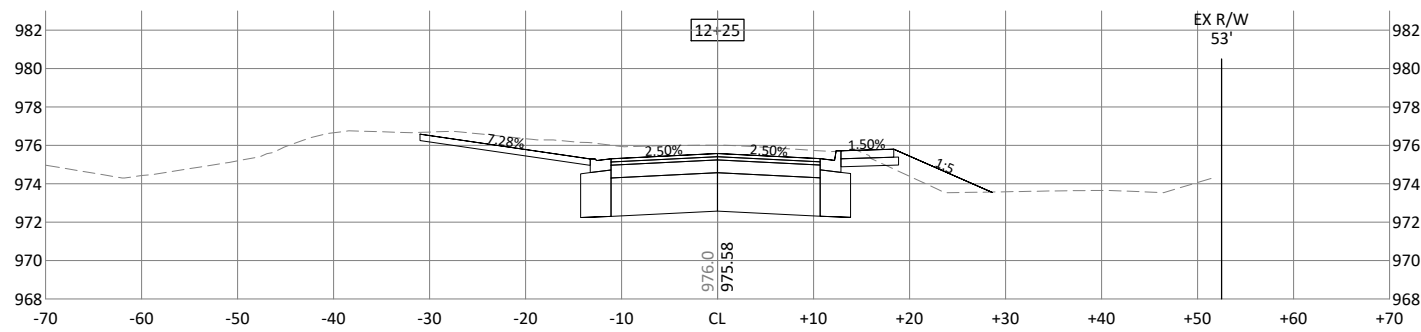
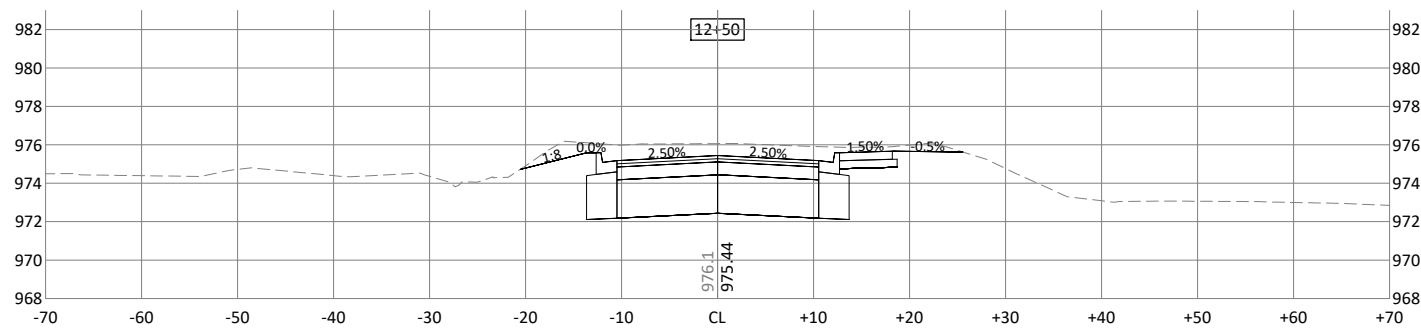
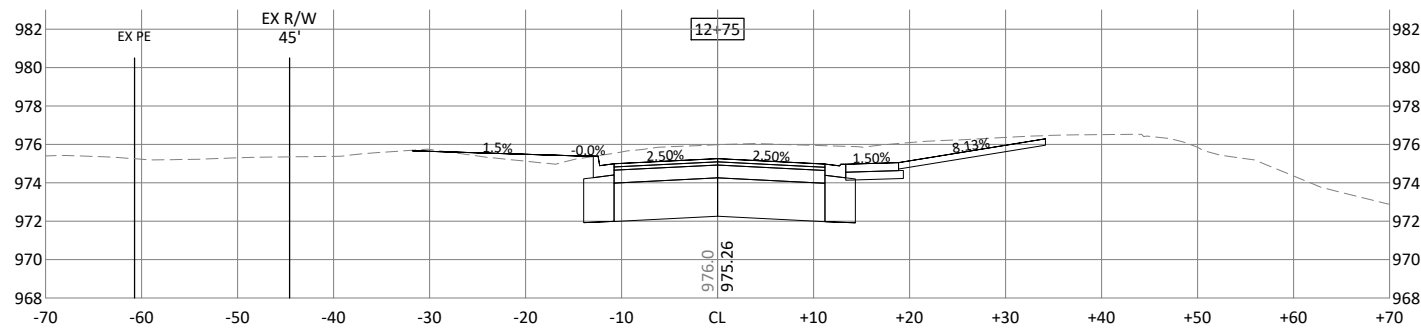
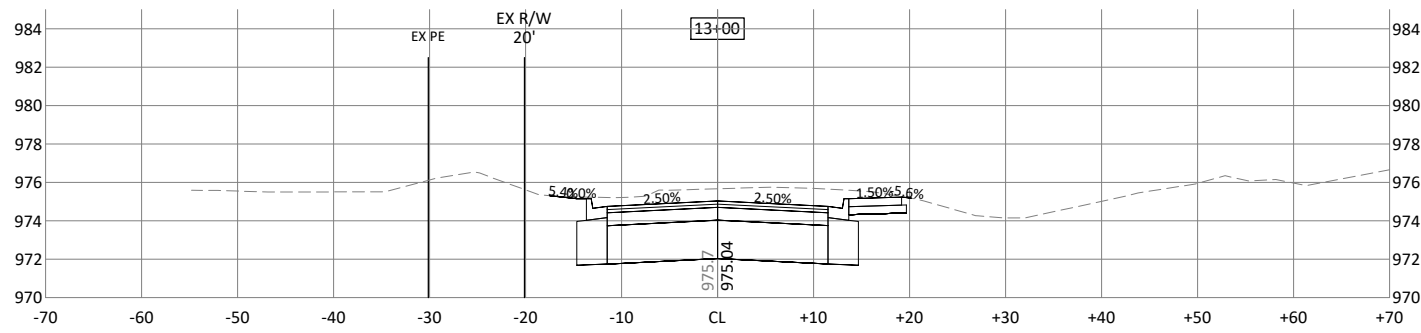
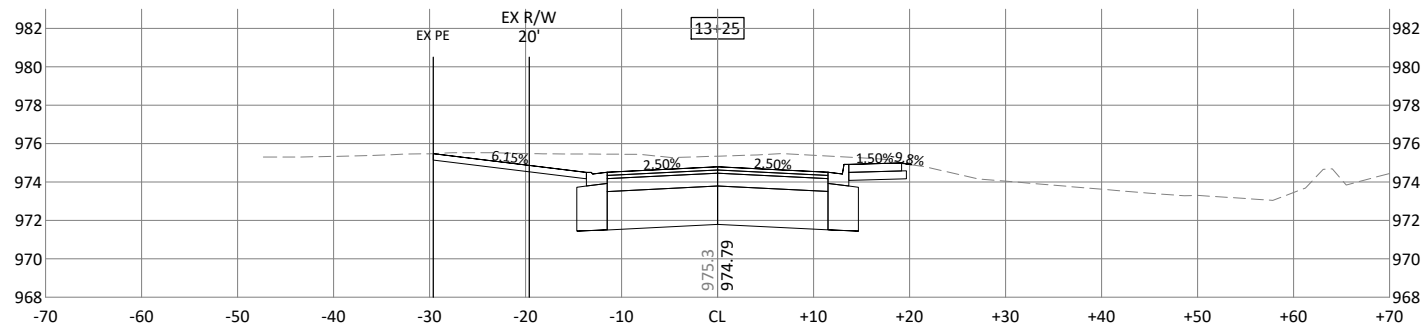

© Bolton & Menk, Inc. 2023. All Rights Reserved. 1337010131232650 CAD/CD/122450001.dwg 3/23/2023 2:45 PM

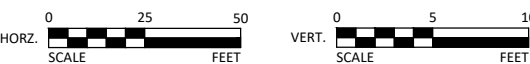

I HEREBY CERTIFY THAT THIS PLAN, SPECIFICATION, OR REPORT WAS PREPARED BY ME OR UNDER MY DIRECT SUPERVISION AND THAT I AM A DULY LICENSED PROFESSIONAL ENGINEER UNDER THE LAWS OF THE STATE OF MINNESOTA.

Andrew L. Budde
 ANDREW L. BUDDÉ
 LIC. NO. 46585 DATE 9/19/2022



2638 SHADOW LANE, SUITE 200
 CHASKA, MINNESOTA 55318
 Phone: (952) 448-8838
 Email: Chaska@bolton-menk.com
 www.bolton-menk.com

DESIGNED	NO.	ISSUED FOR	DATE
RRJ			
DRAWN			
SCD/CAL			
CHECKED			
ALB			
CLIENT PROJ. NO.			
C16.120450			

CITY OF SHOREWOOD
 STRAWBERRY LANE RECONSTRUCTION
 CROSS SECTIONS

SHEET
 C7.07

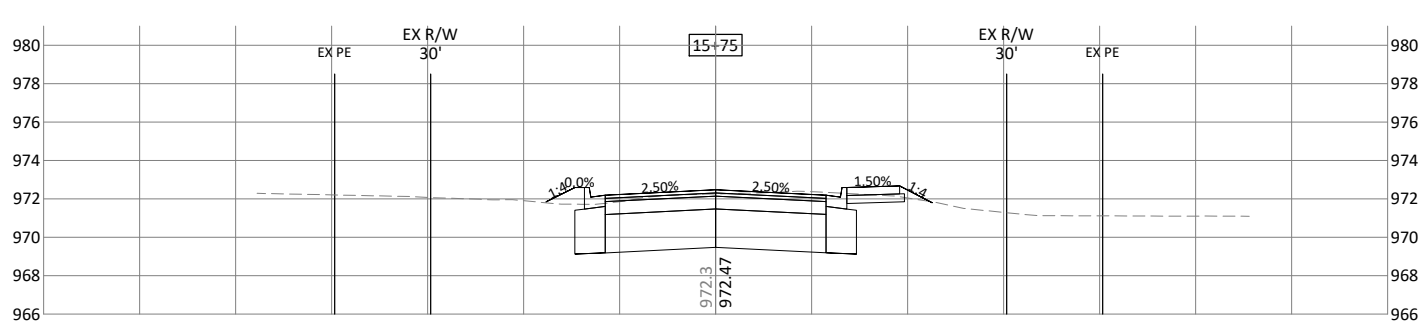
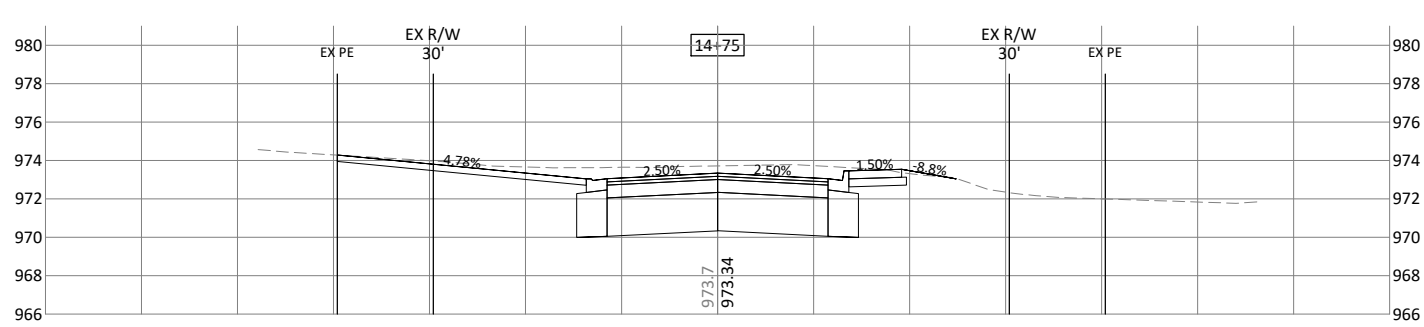
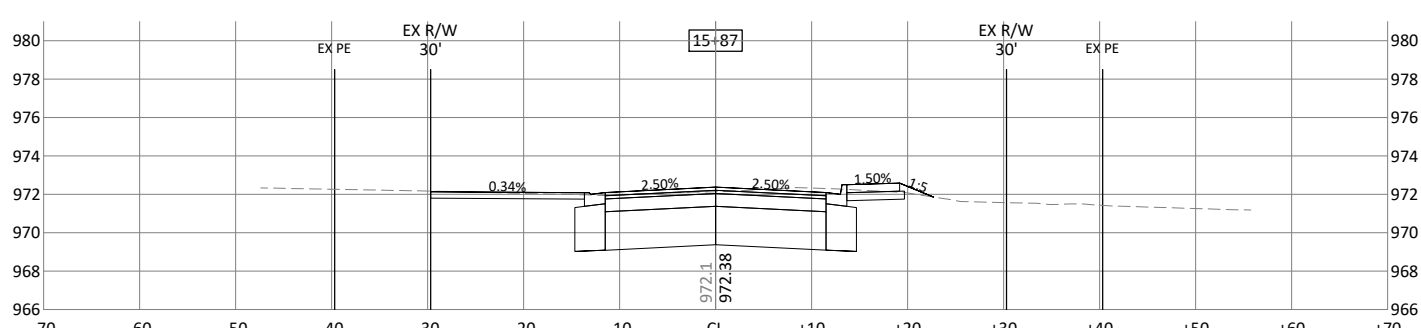
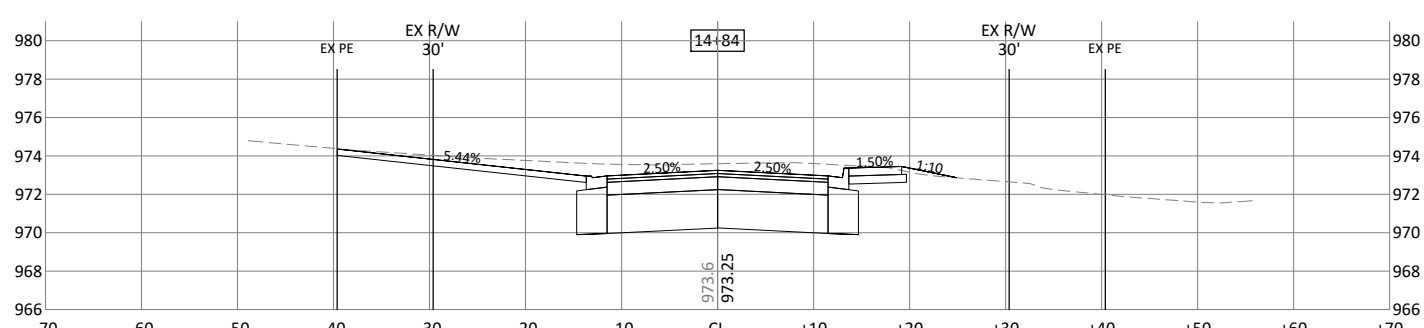
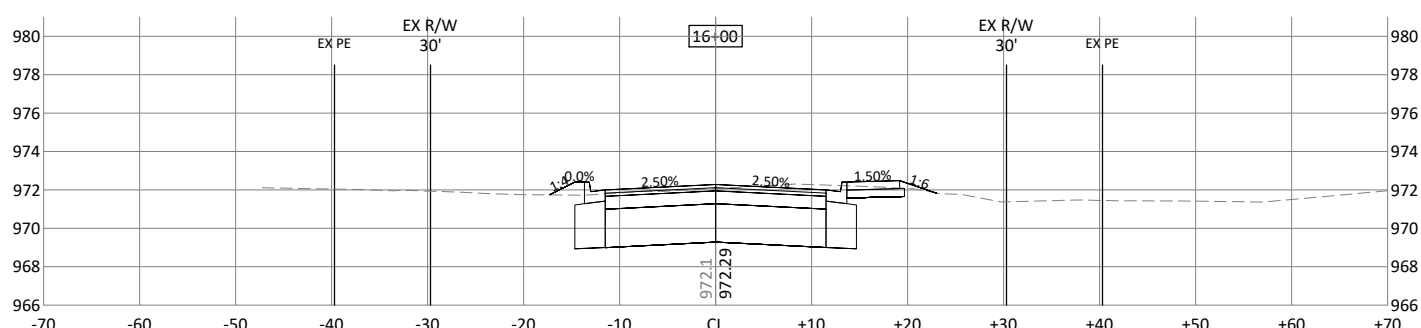
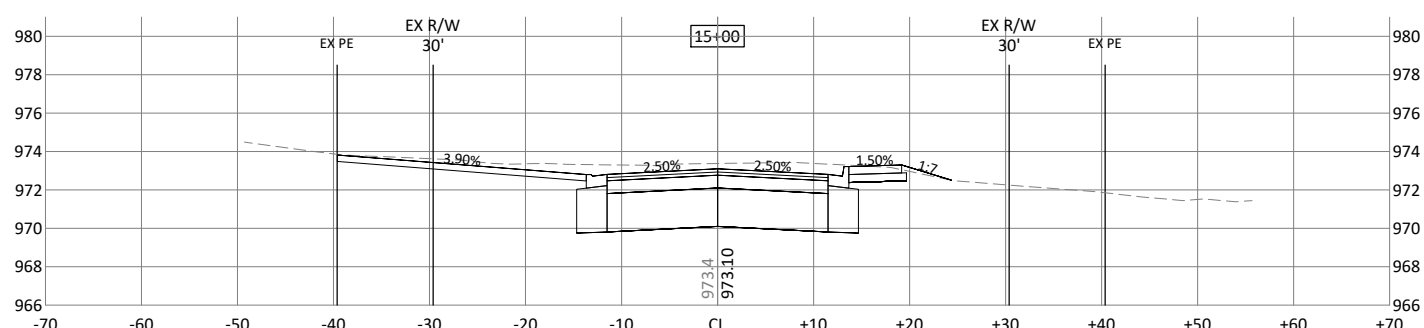
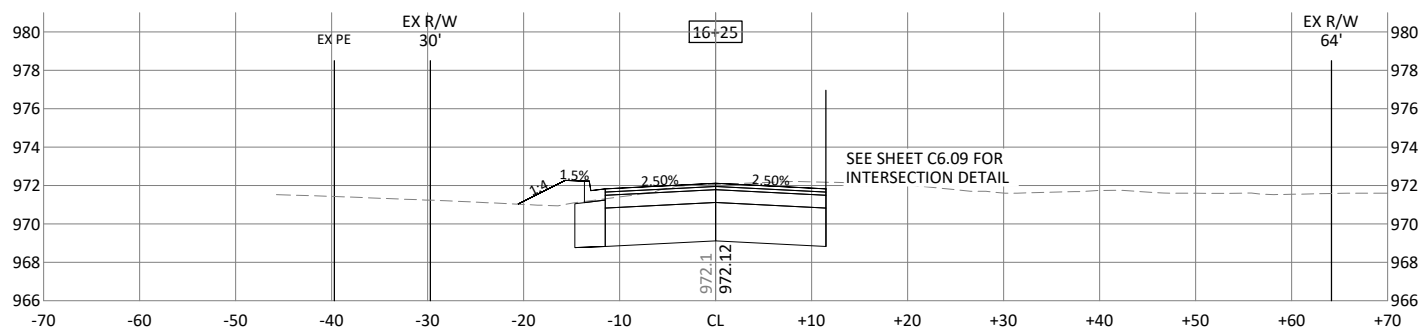
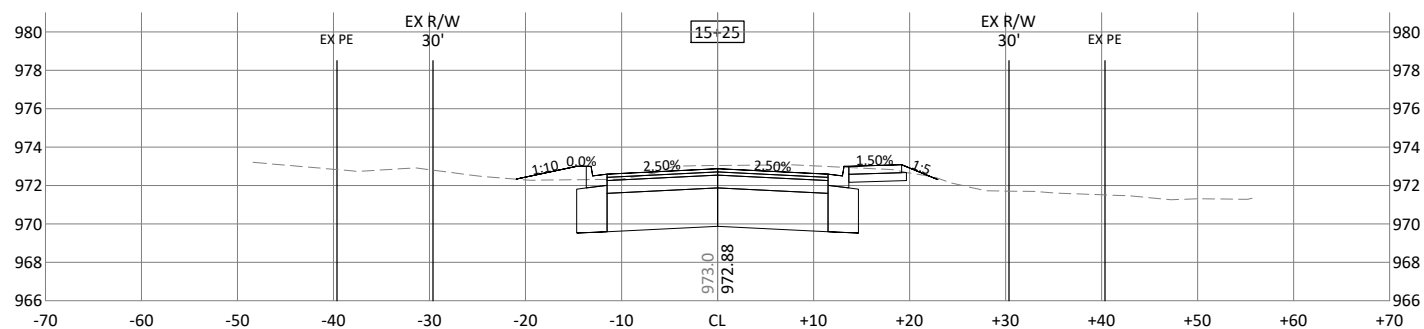
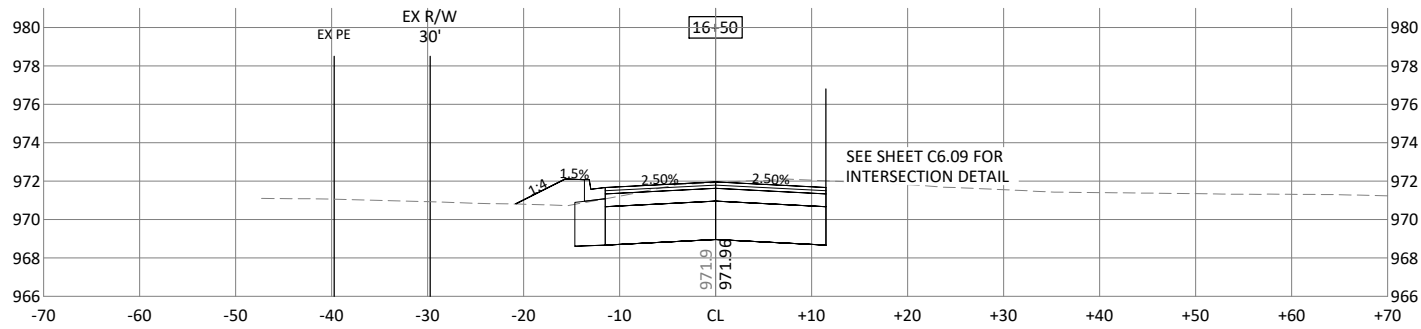
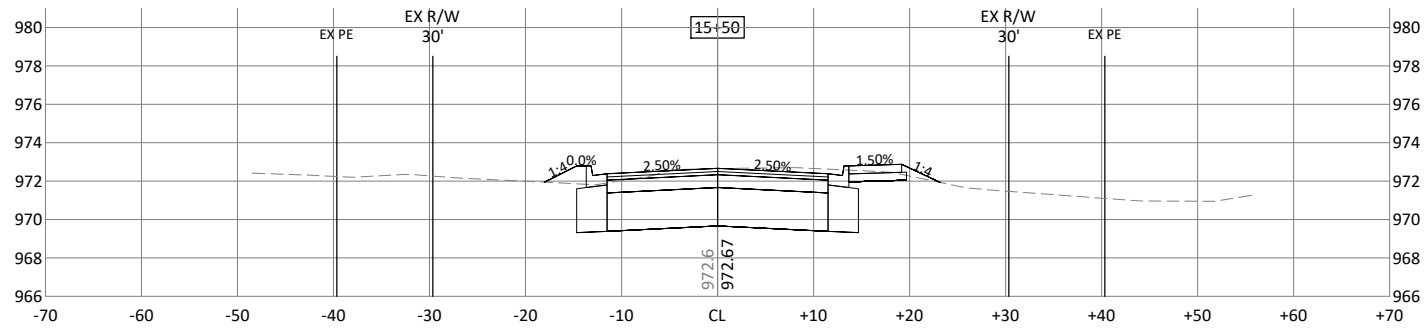

© Bolton & Menk, Inc. 2023. All Rights Reserved. 13/31/2023 12:24:50 PM CAD/CD/12/24/2023 12:45 PM

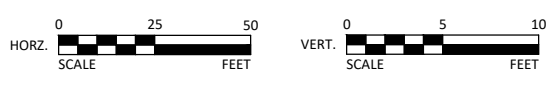

I HEREBY CERTIFY THAT THIS PLAN, SPECIFICATION, OR REPORT WAS PREPARED BY ME OR UNDER MY DIRECT SUPERVISION AND THAT I AM A DULY LICENSED PROFESSIONAL ENGINEER UNDER THE LAWS OF THE STATE OF MINNESOTA.

Andrew L. Budde
 ANDREW L. BUDDÉ
 LIC. NO. 46585 DATE 9/19/2022



2638 SHADOW LANE, SUITE 200
 CHASKA, MINNESOTA 55318
 Phone: (952) 448-8838
 Email: Chaska@bolton-menk.com
 www.bolton-menk.com

DESIGNED	NO.	ISSUED FOR	DATE
RRJ			
DRAWN	SCD/CAL		
CHECKED	ALB		
CLIENT PROJ. NO.	C16.120450		

CITY OF SHOREWOOD
 STRAWBERRY LANE RECONSTRUCTION
 CROSS SECTIONS

SHEET
C7.08

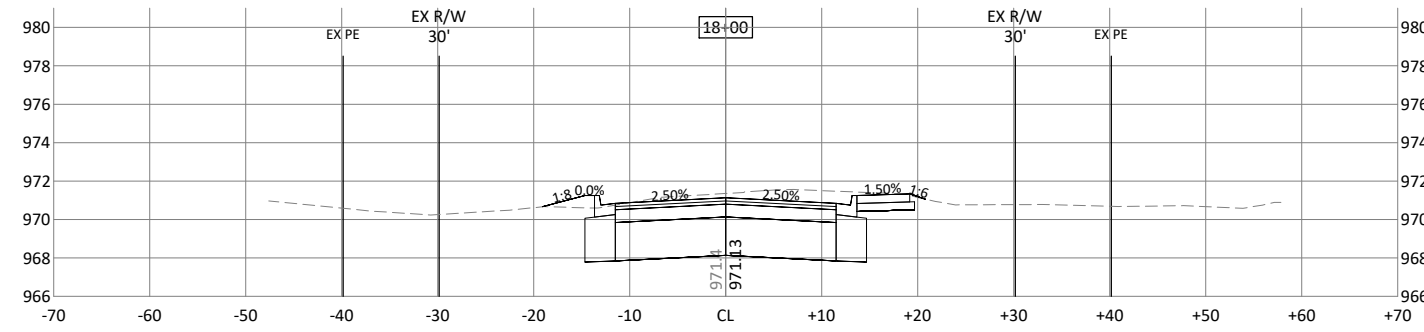
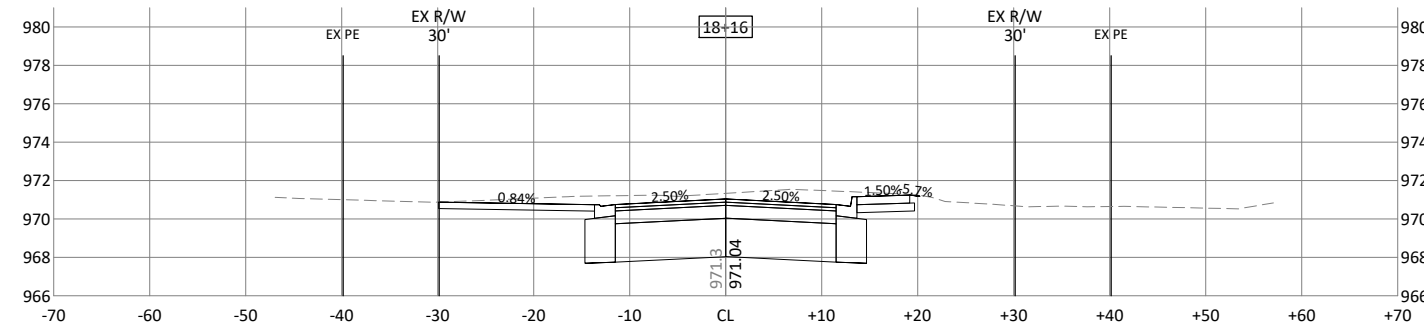
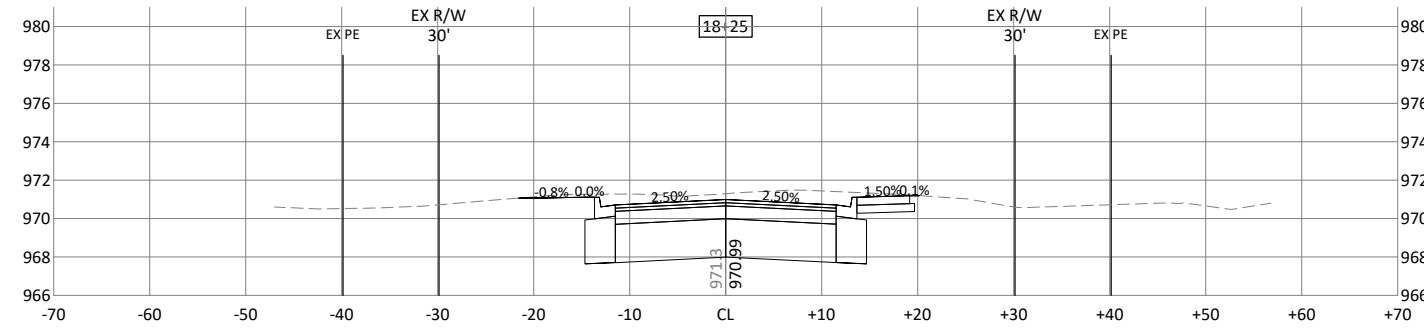
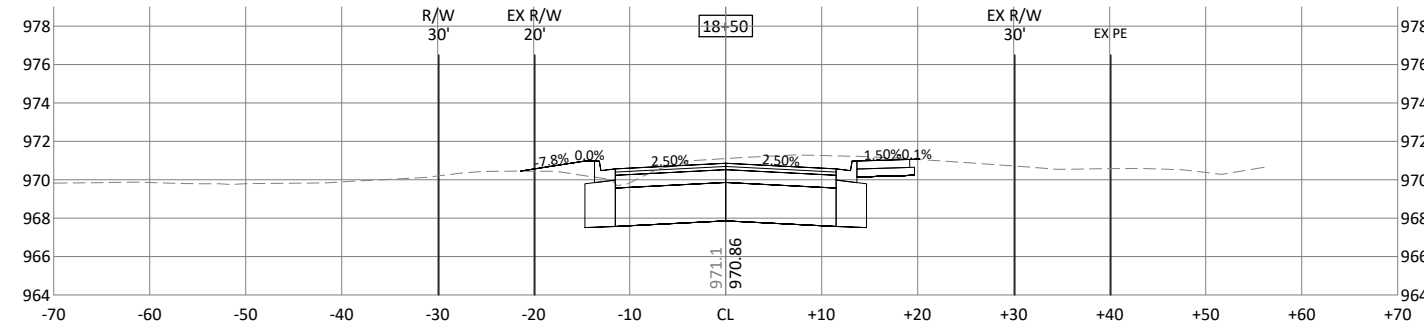
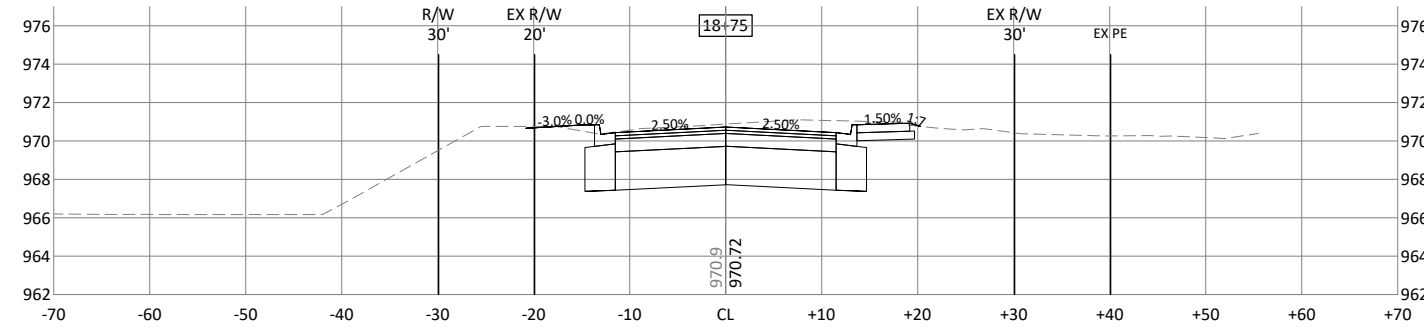
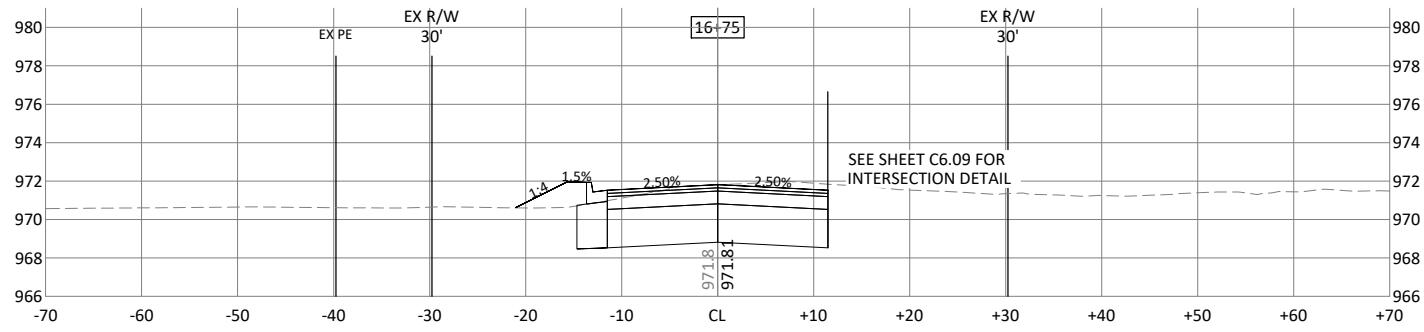
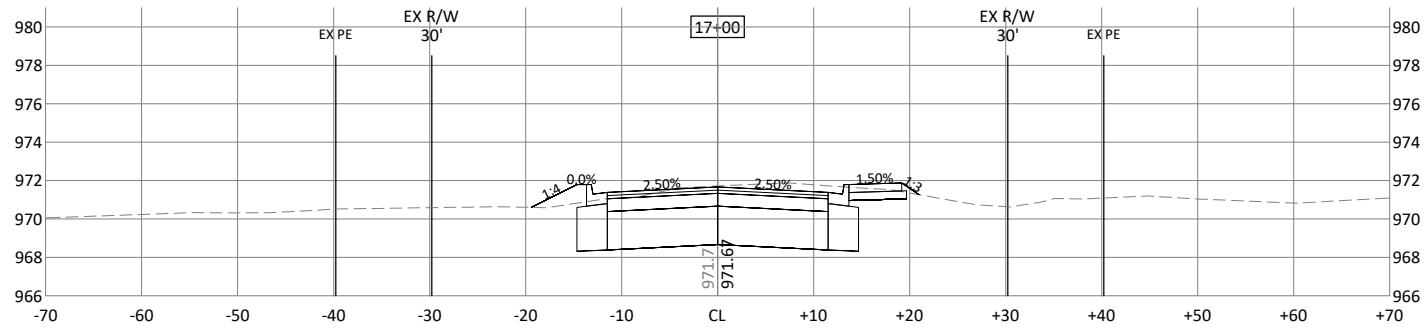
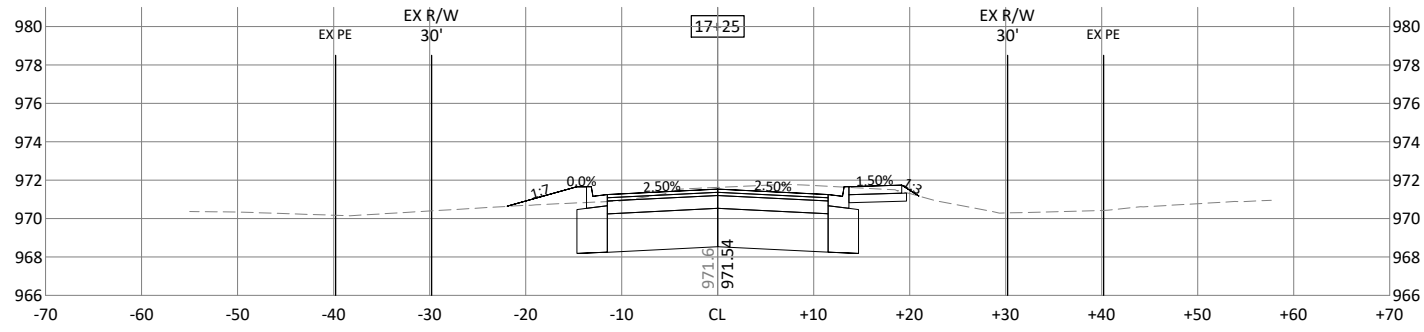
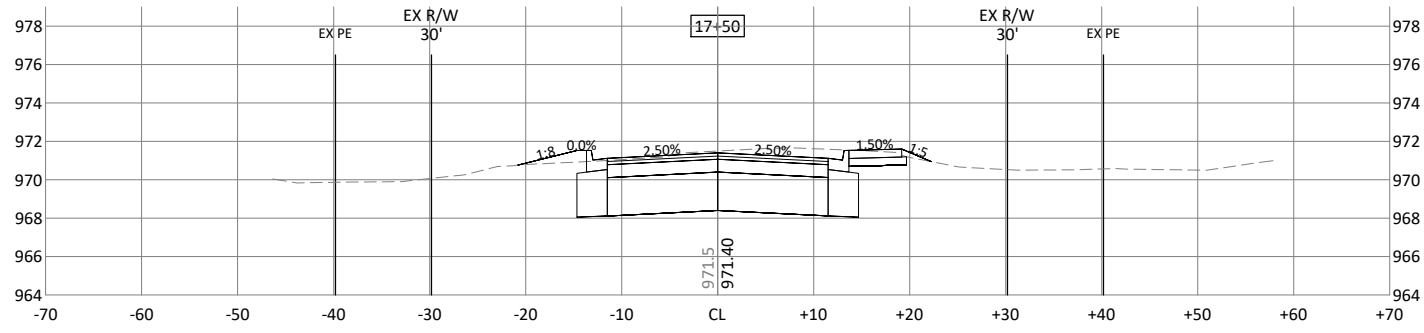
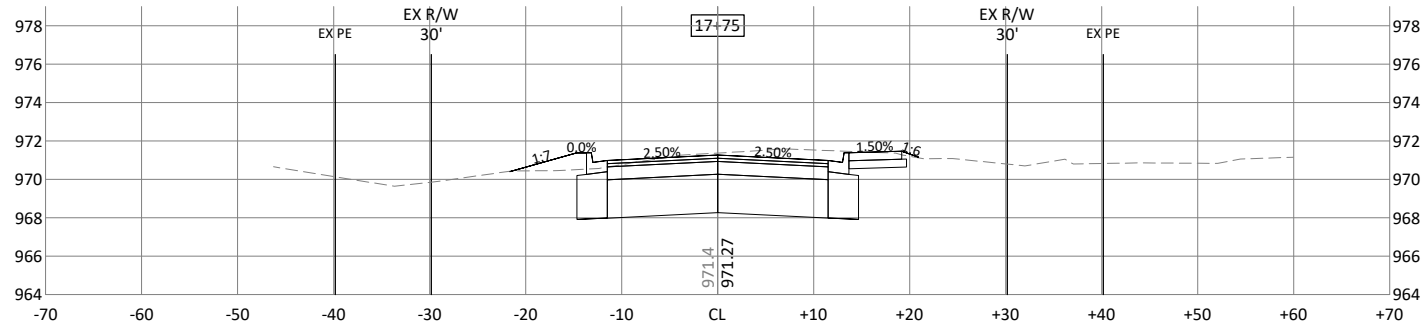

© Bolton & Menk, Inc. 2022. All Rights Reserved. 13/30/2022 12:28:50 CAD/CD/12/24/2021 3:23:2022 3:24:45 PM

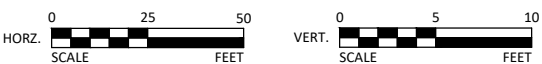

I HEREBY CERTIFY THAT THIS PLAN, SPECIFICATION, OR REPORT WAS PREPARED BY ME OR UNDER MY DIRECT SUPERVISION AND THAT I AM A DULY LICENSED PROFESSIONAL ENGINEER UNDER THE LAWS OF THE STATE OF MINNESOTA.

Andrew L. Budde
 ANDREW L. BUDDÉ
 LIC. NO. 46585 DATE 9/19/2022



2638 SHADOW LANE, SUITE 200
 CHASKA, MINNESOTA 55318
 Phone: (952) 448-8838
 Email: Chaska@bolton-menk.com
 www.bolton-menk.com

DESIGNED	NO.	ISSUED FOR	DATE
RRJ			
DRAWN			
SCD/CAL			
CHECKED			
ALB			
CLIENT PROJ. NO.			
C16.120450			

CITY OF SHOREWOOD
 STRAWBERRY LANE RECONSTRUCTION
 CROSS SECTIONS

SHEET
 C7.09

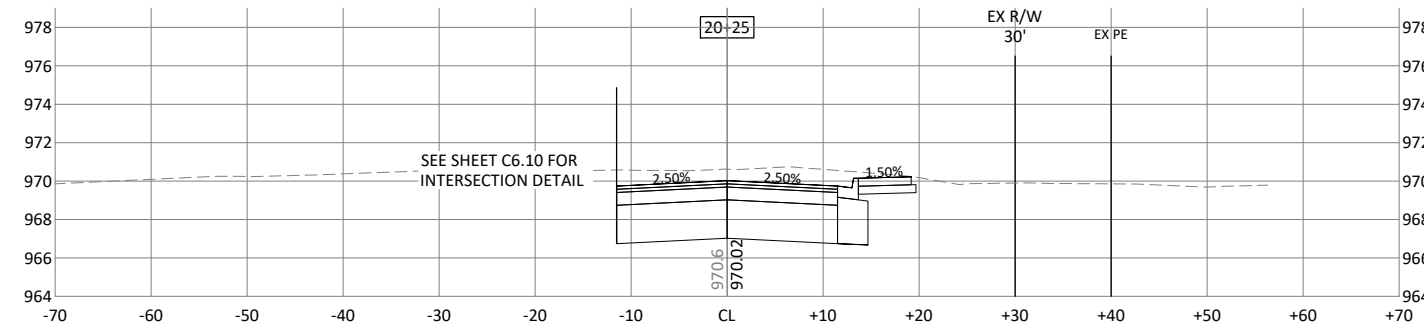
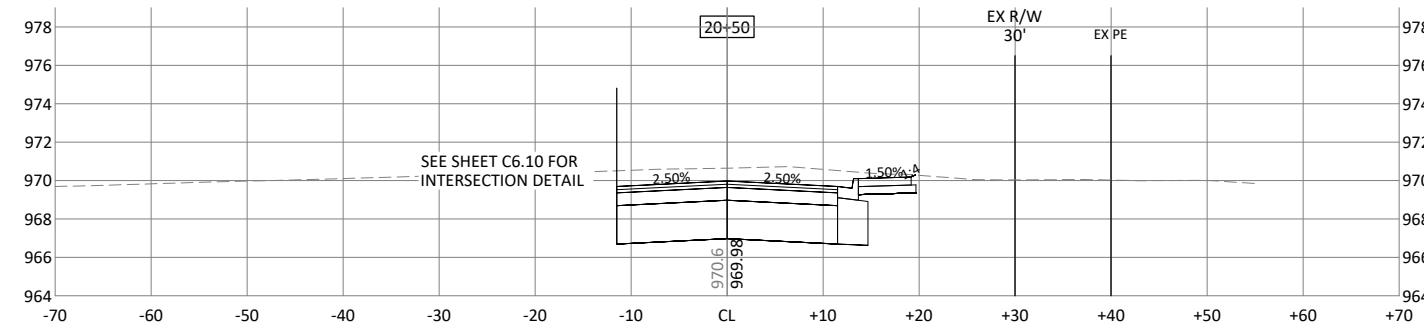
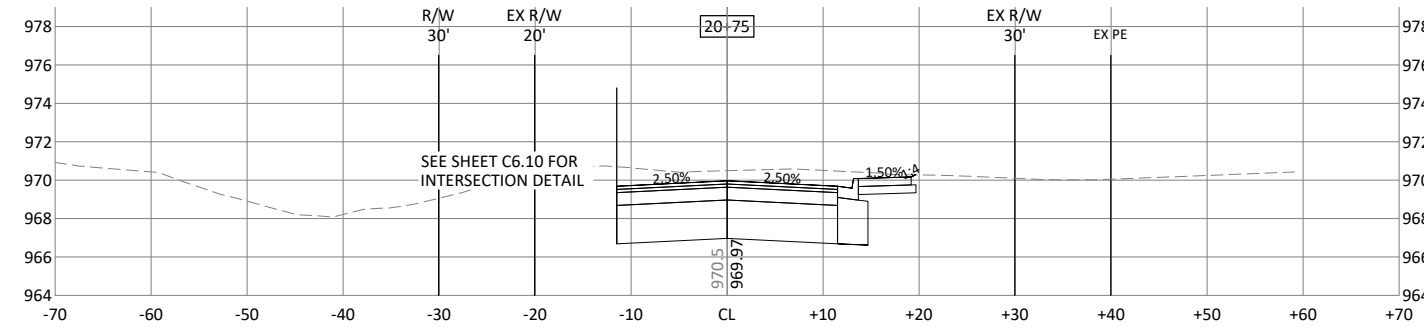
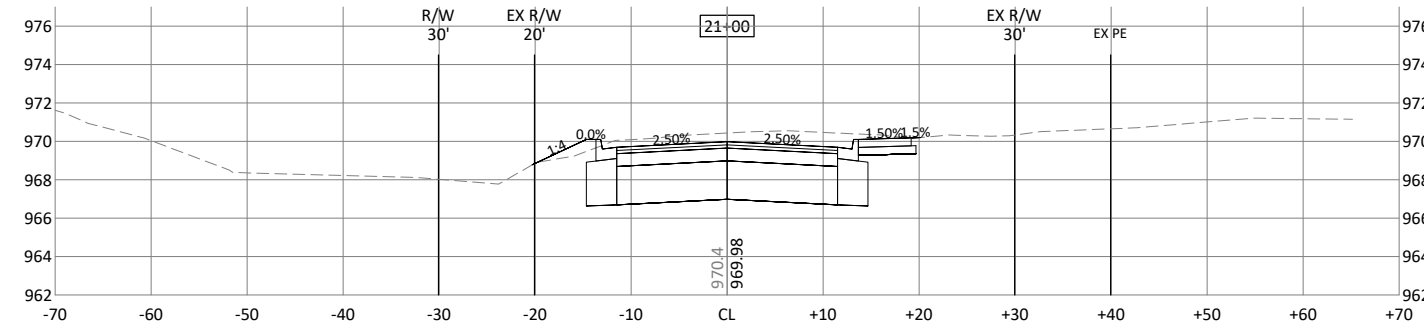
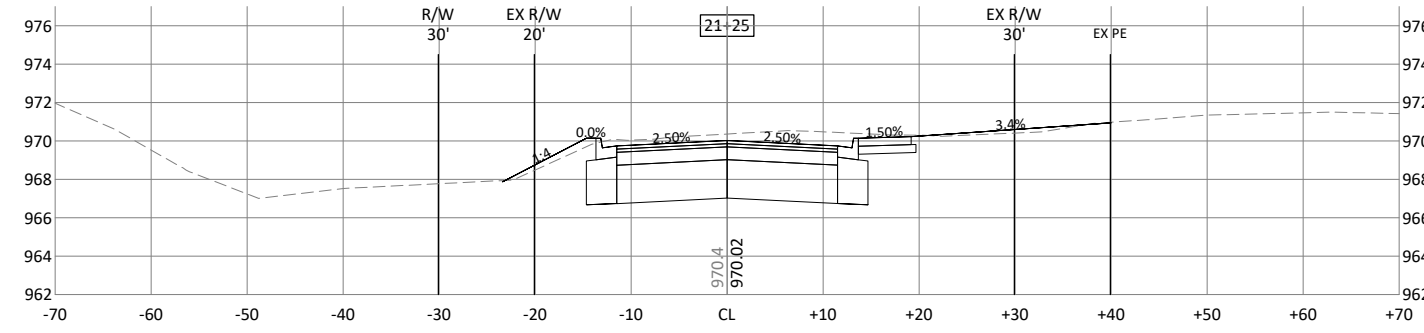
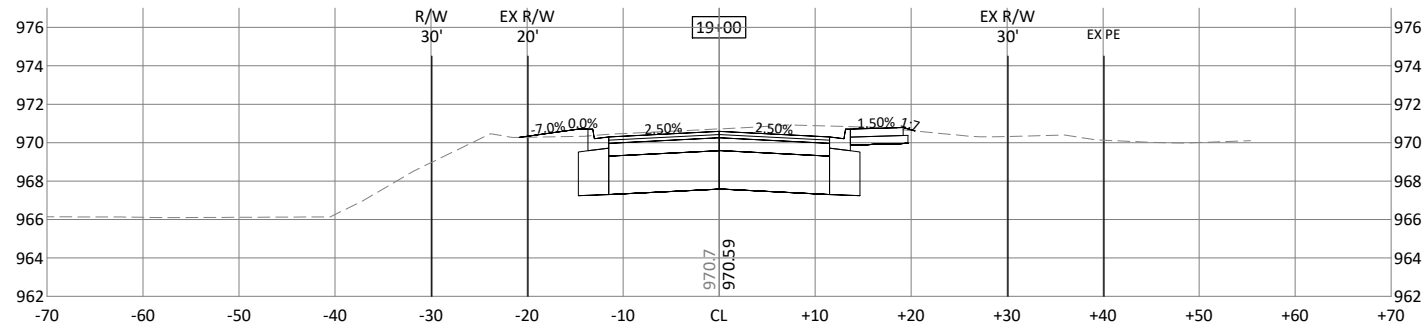
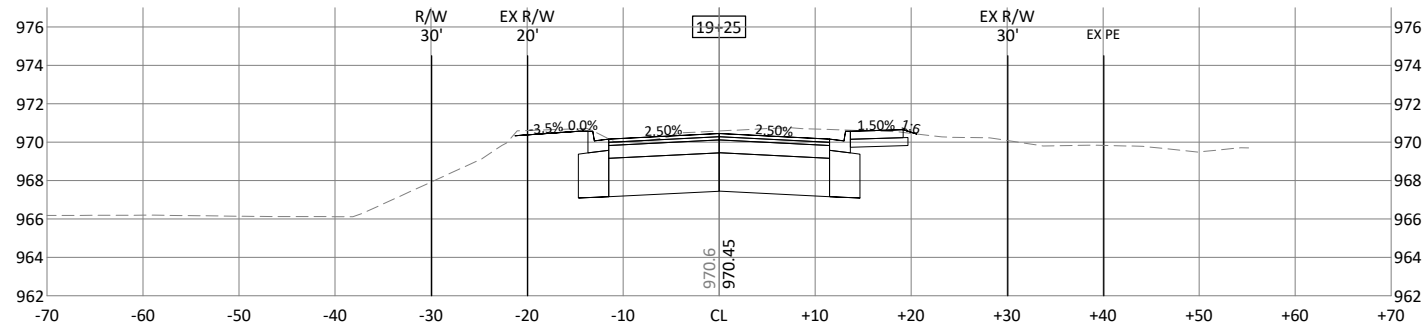
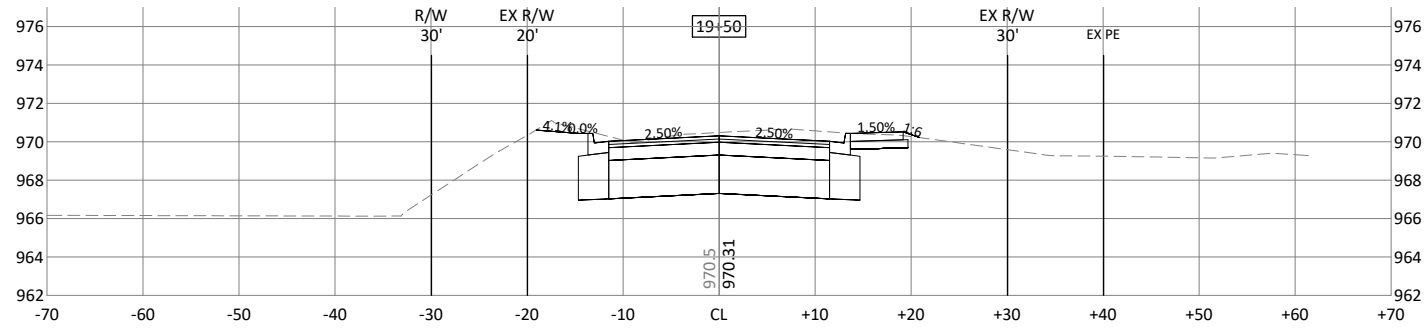
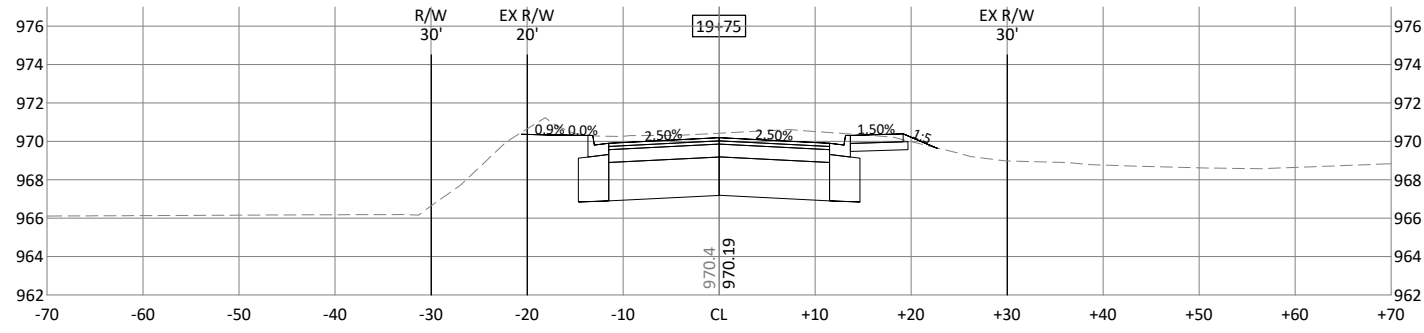
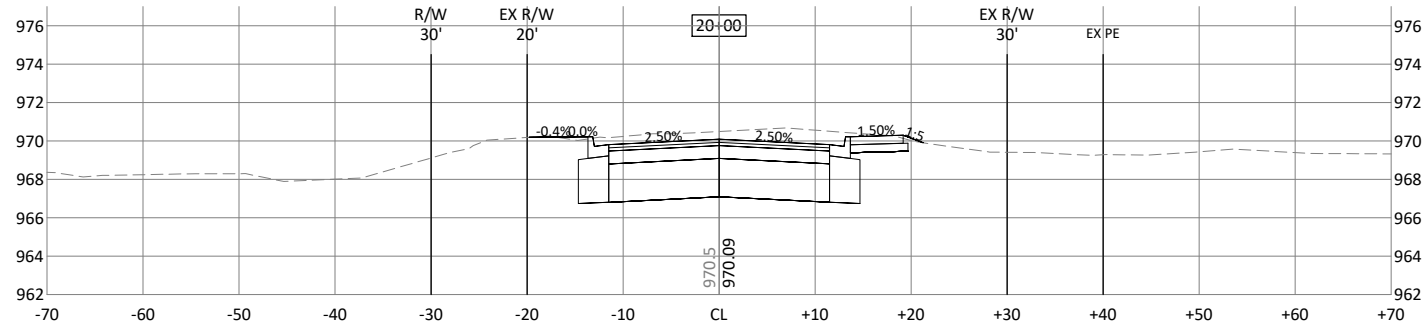

© Bolton & Menk, Inc. 2023. All Rights Reserved. 13/30/2023 12:28:50 CAD/CD/12/24/2023 12:45 PM

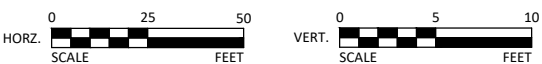

I HEREBY CERTIFY THAT THIS PLAN, SPECIFICATION, OR REPORT WAS PREPARED BY ME OR UNDER MY DIRECT SUPERVISION AND THAT I AM A DULY LICENSED PROFESSIONAL ENGINEER UNDER THE LAWS OF THE STATE OF MINNESOTA.

Andrew L. Budde
 ANDREW L. BUDDÉ
 LIC. NO. 46585 DATE 9/19/2022



2638 SHADOW LANE, SUITE 200
 CHASKA, MINNESOTA 55318
 Phone: (952) 448-8838
 Email: Chaska@bolton-menk.com
 www.bolton-menk.com

DESIGNED	NO.	ISSUED FOR	DATE
RRJ			
DRAWN	SCD/CAL		
CHECKED	ALB		
CLIENT PROJ. NO.	C16.120450		

CITY OF SHOREWOOD
 STRAWBERRY LANE RECONSTRUCTION
 CROSS SECTIONS

SHEET
 C7.10

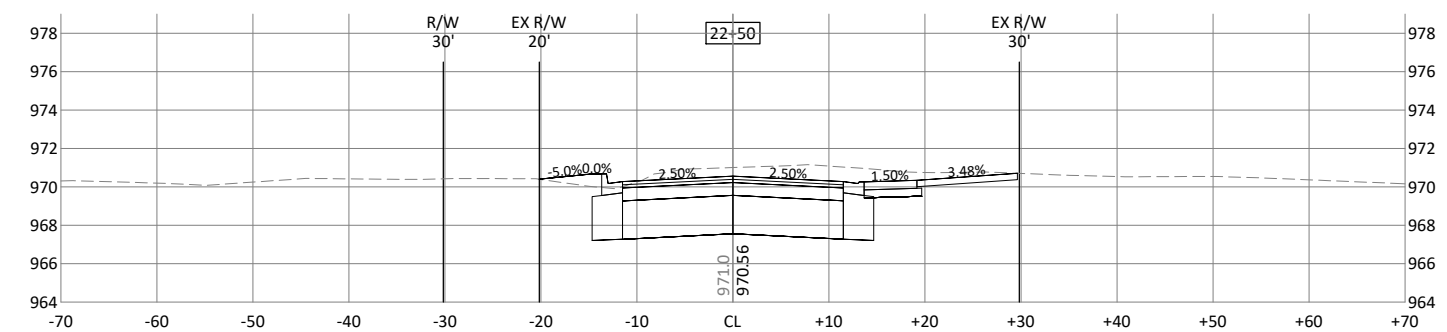
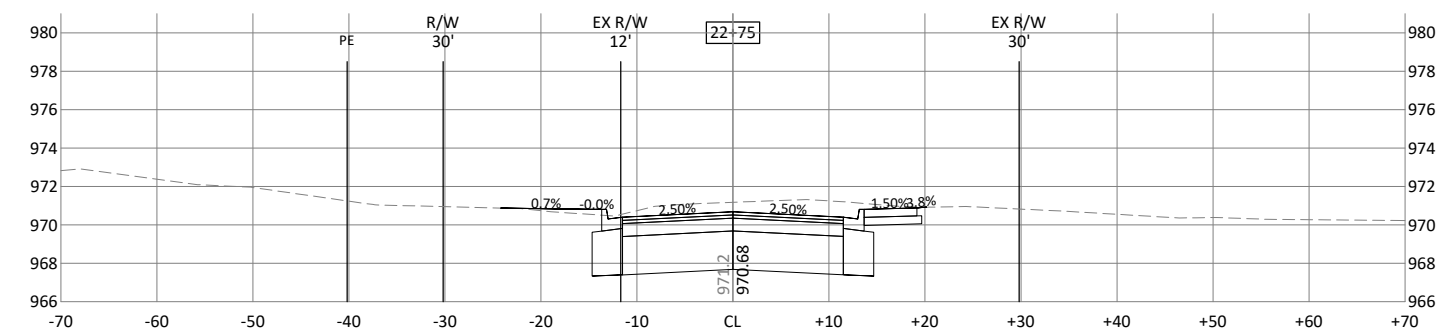
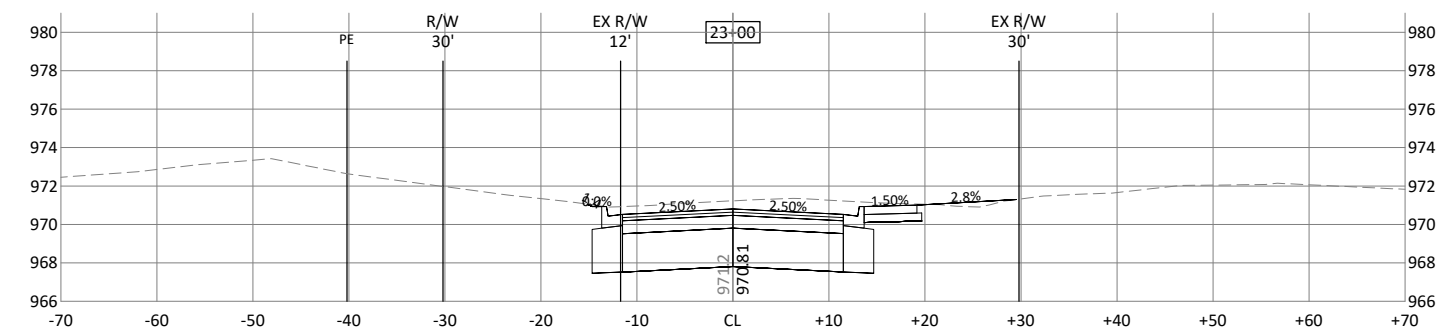
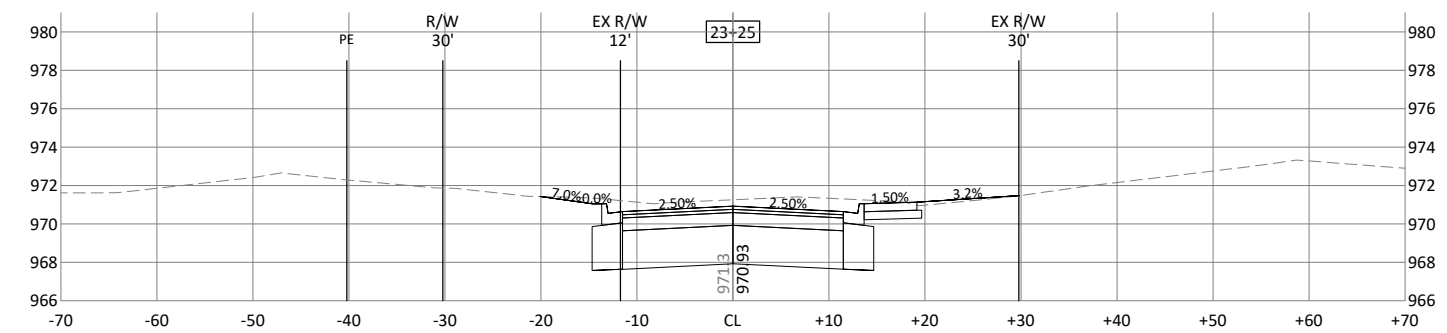
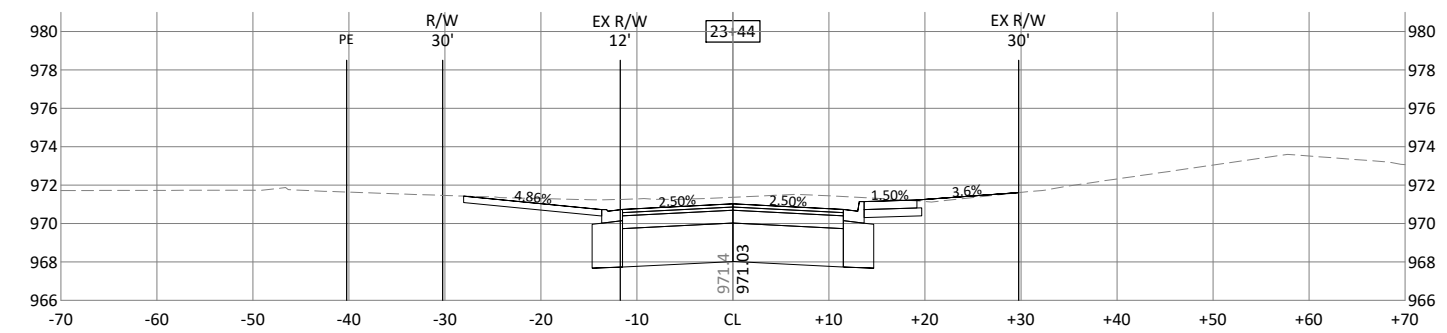
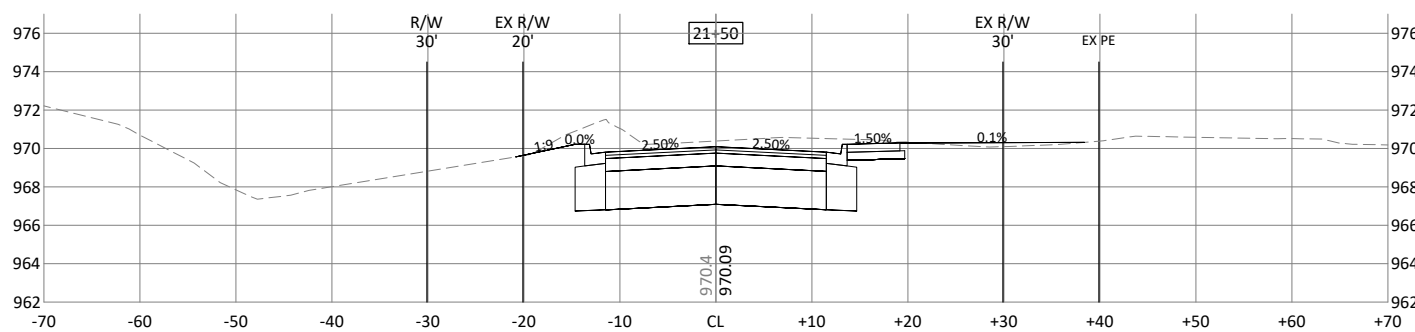
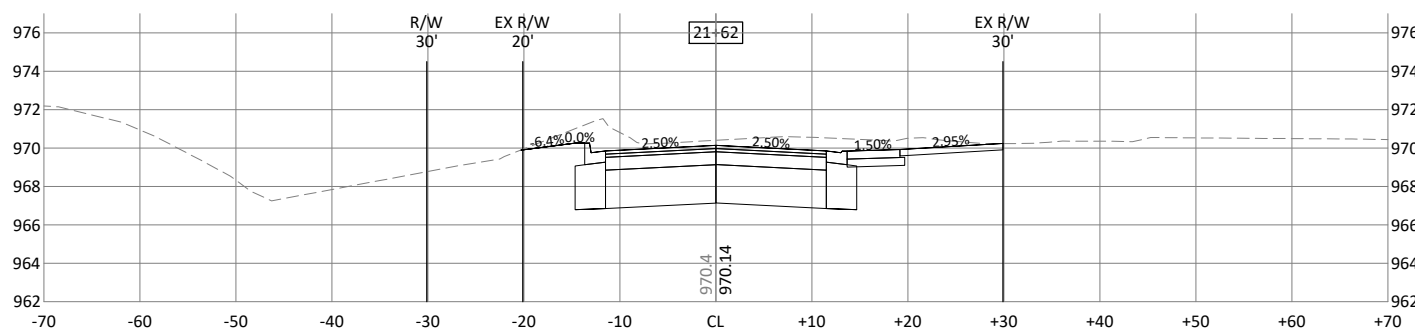
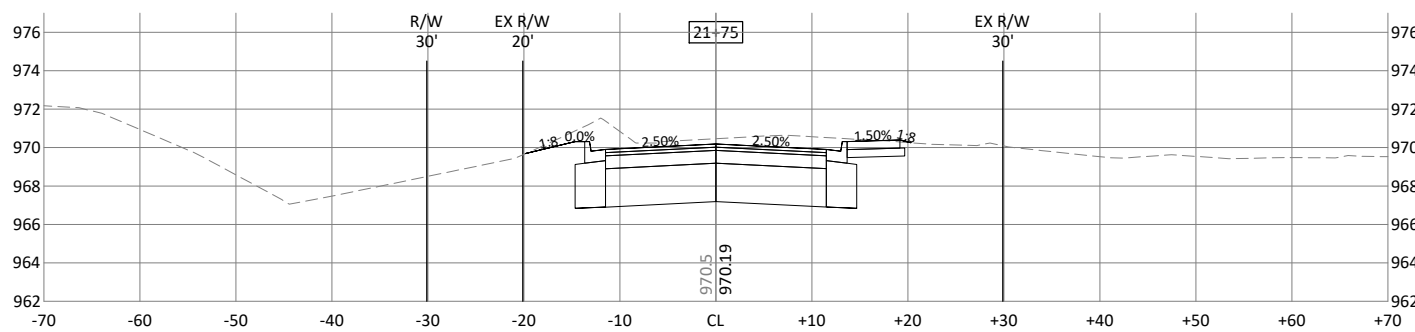
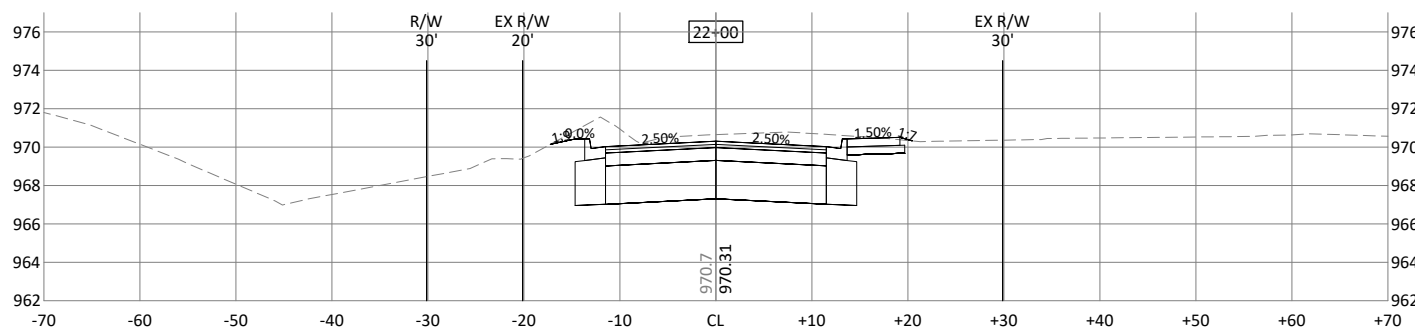
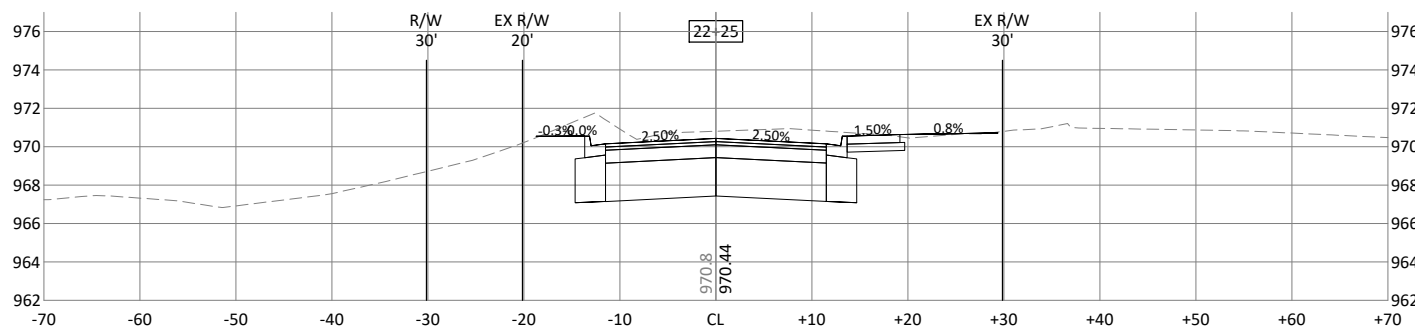

© Bolton & Menk, Inc. 2023. All Rights Reserved. 13379101.01.23.05.01 CAD/CD/12.24.2023 12:45 PM

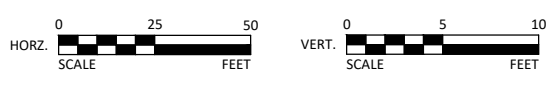

I HEREBY CERTIFY THAT THIS PLAN, SPECIFICATION, OR REPORT WAS PREPARED BY ME OR UNDER MY DIRECT SUPERVISION AND THAT I AM A DULY LICENSED PROFESSIONAL ENGINEER UNDER THE LAWS OF THE STATE OF MINNESOTA.

Andrew L. Budde
 ANDREW L. BUDDÉ
 LIC. NO. 46585 DATE 9/19/2022



2638 SHADOW LANE, SUITE 200
 CHASKA, MINNESOTA 55318
 Phone: (952) 448-8838
 Email: Chaska@bolton-menk.com
 www.bolton-menk.com

DESIGNED	NO.	ISSUED FOR	DATE
RRJ			
DRAWN			
SCD/CAL			
CHECKED			
ALB			
CLIENT PROJ. NO.			
C16.120450			

CITY OF SHOREWOOD
 STRAWBERRY LANE RECONSTRUCTION
 CROSS SECTIONS

SHEET
 C7.11

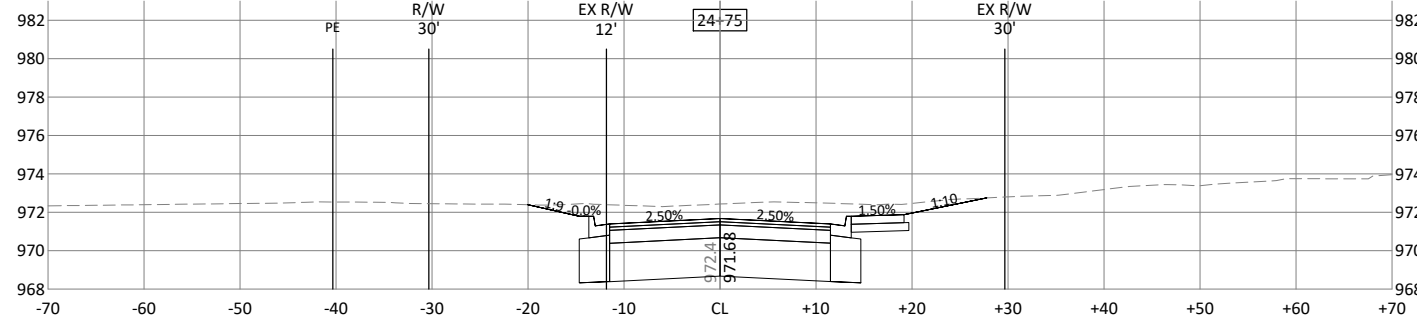
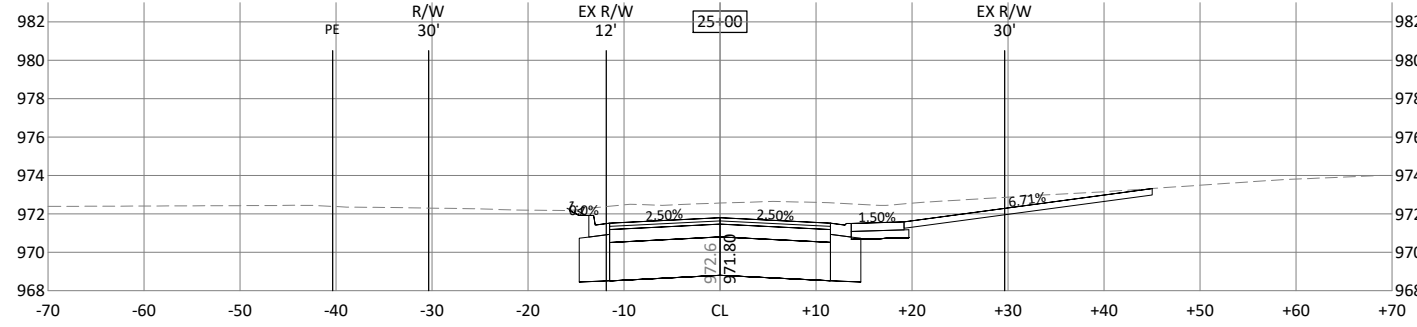
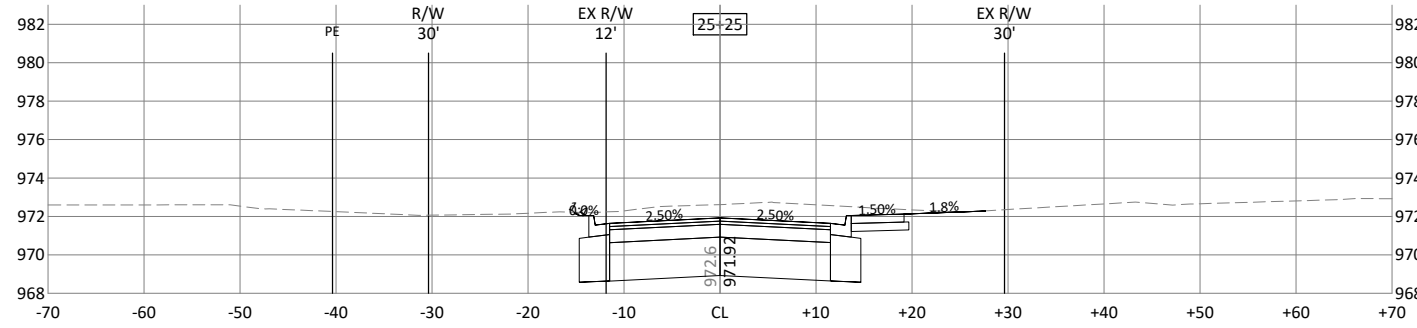
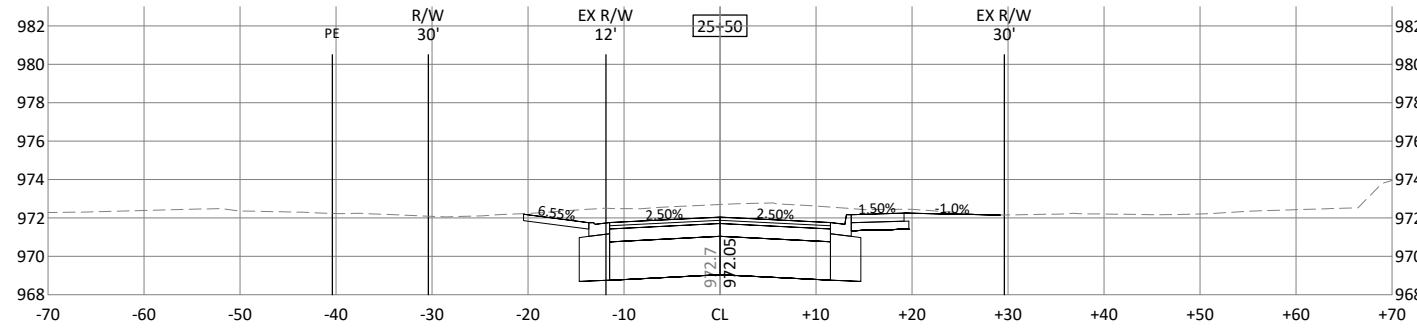
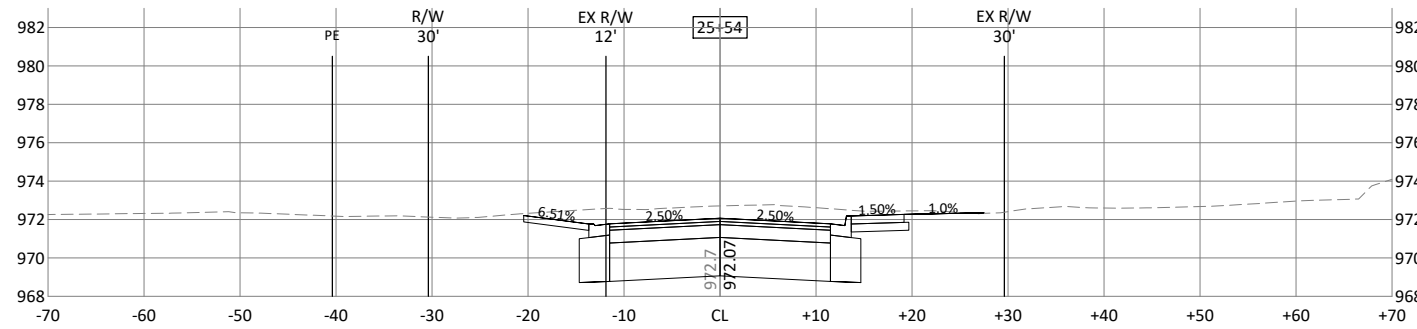
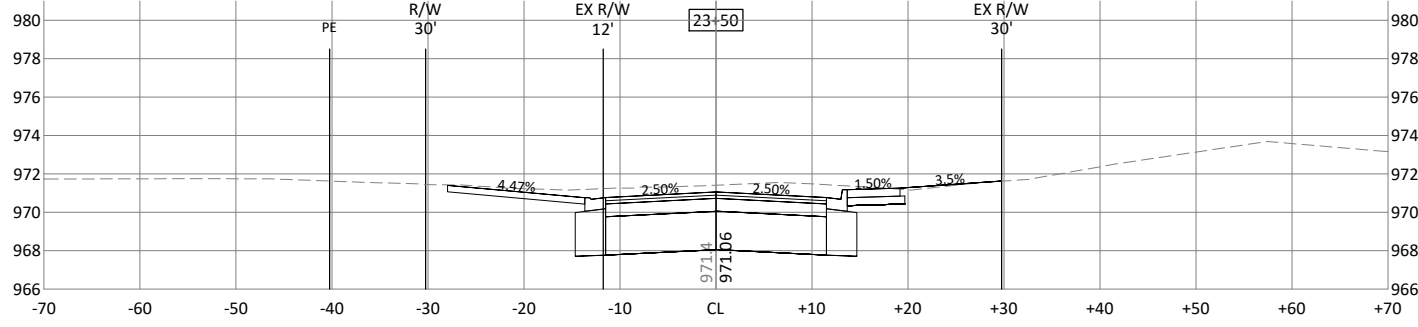
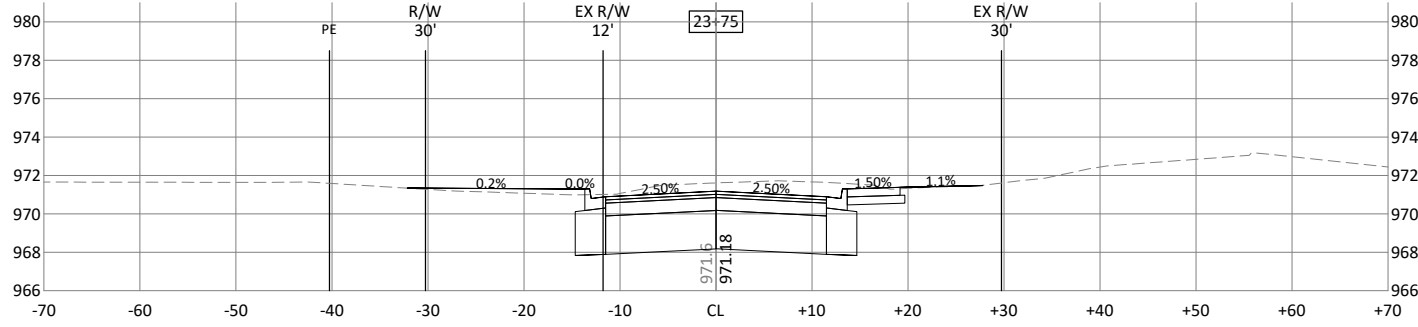
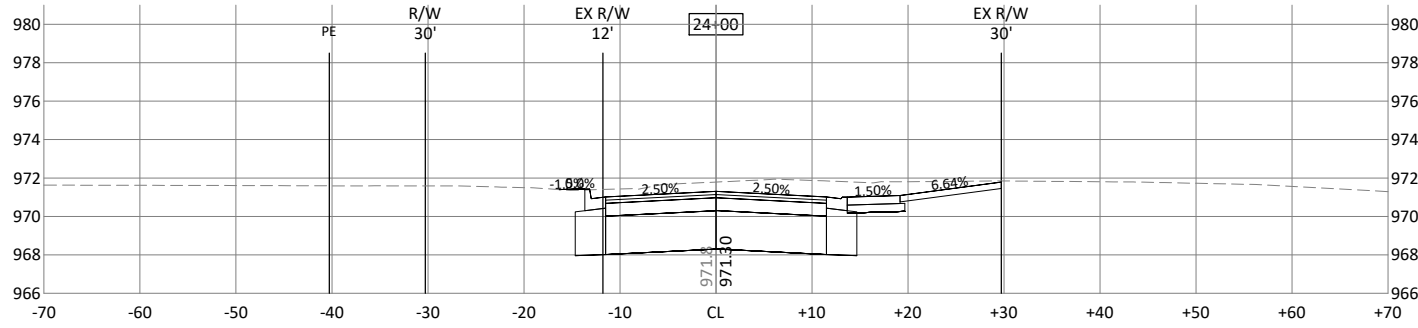
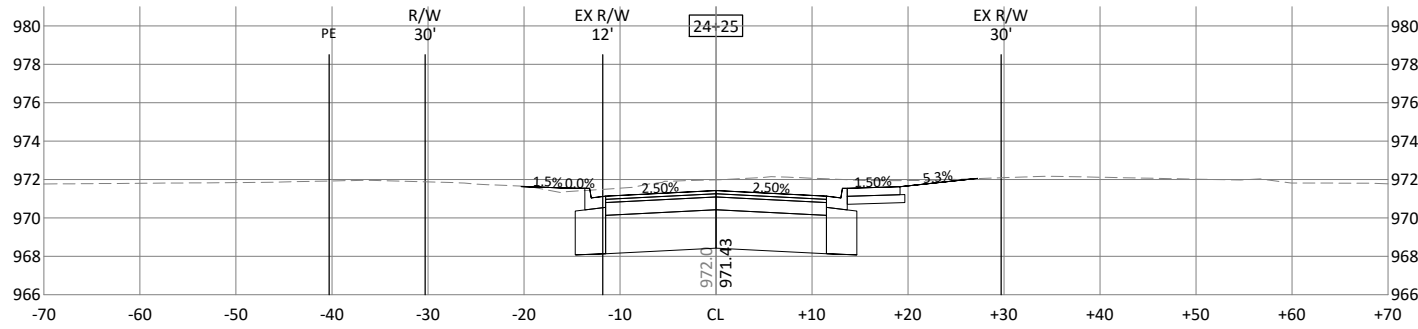
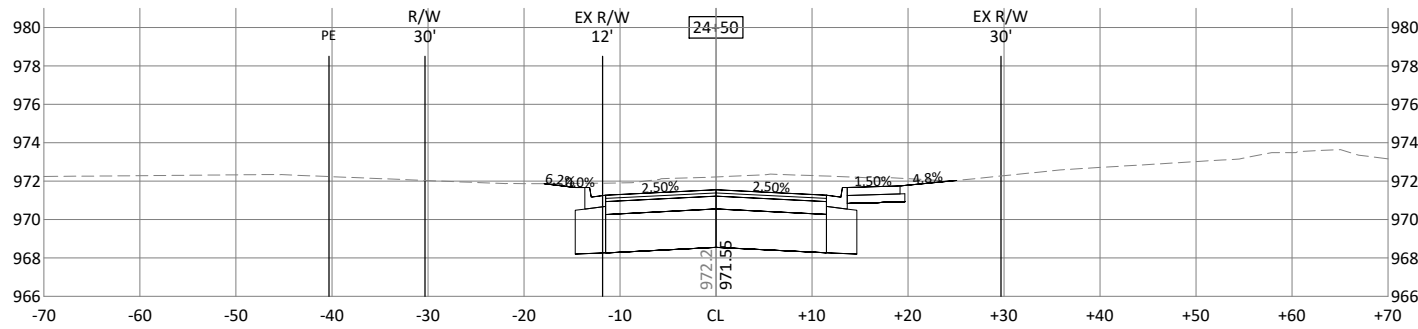

© Bolton & Menk, Inc. 2023. All Rights Reserved. 133HW1016123650 CAD/CD/12/24/2023 2:45 PM

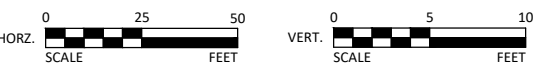

I HEREBY CERTIFY THAT THIS PLAN, SPECIFICATION, OR REPORT WAS PREPARED BY ME OR UNDER MY DIRECT SUPERVISION AND THAT I AM A DULY LICENSED PROFESSIONAL ENGINEER UNDER THE LAWS OF THE STATE OF MINNESOTA.

Andrew L. Budde
 ANDREW L. BUDDÉ
 LIC. NO. 46585 DATE 9/19/2022



2638 SHADOW LANE, SUITE 200
 CHASKA, MINNESOTA 55318
 Phone: (952) 448-8838
 Email: Chaska@bolton-menk.com
 www.bolton-menk.com

DESIGNED	NO.	ISSUED FOR	DATE
RRJ			
DRAWN			
SCD/CAL			
CHECKED			
ALB			
CLIENT PROJ. NO.			
C16.120450			

CITY OF SHOREWOOD
 STRAWBERRY LANE RECONSTRUCTION
 CROSS SECTIONS

SHEET
 C7.12

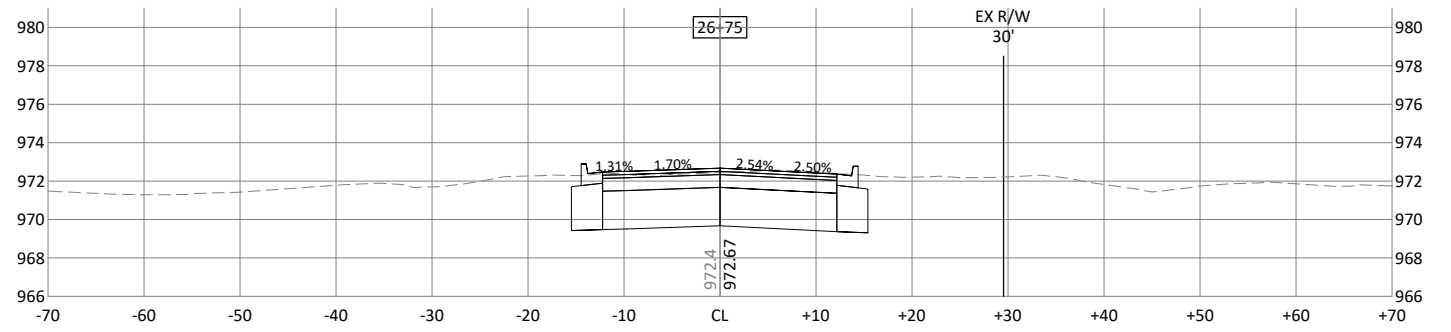
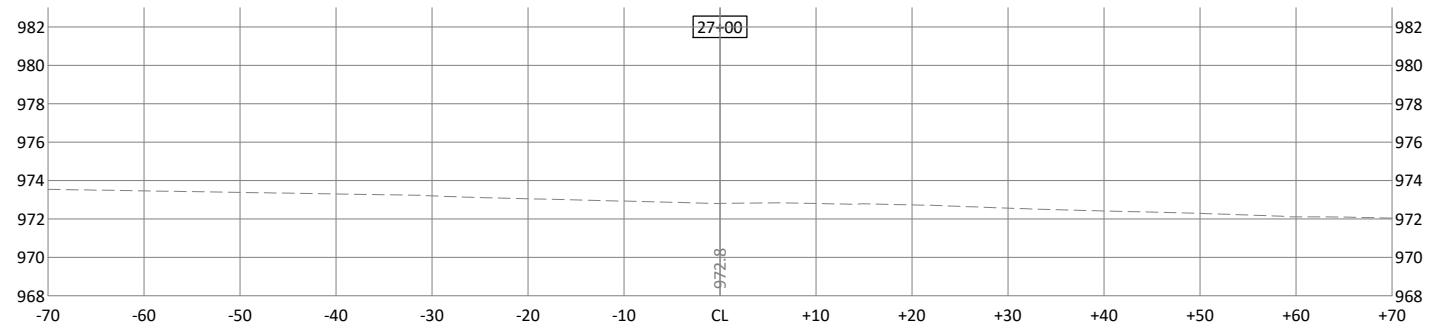
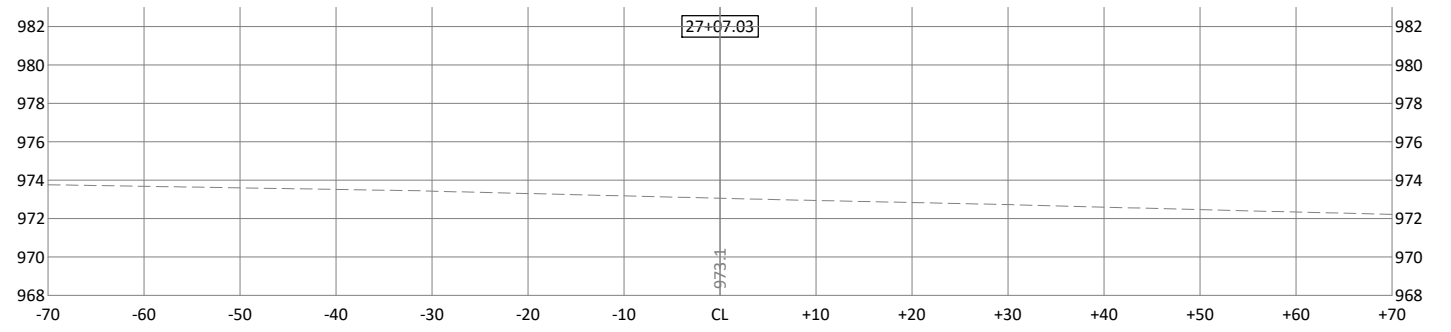
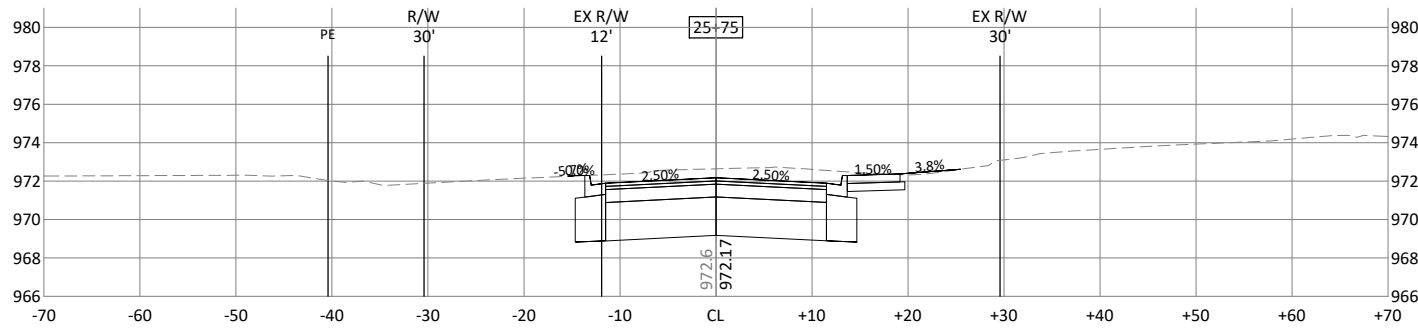
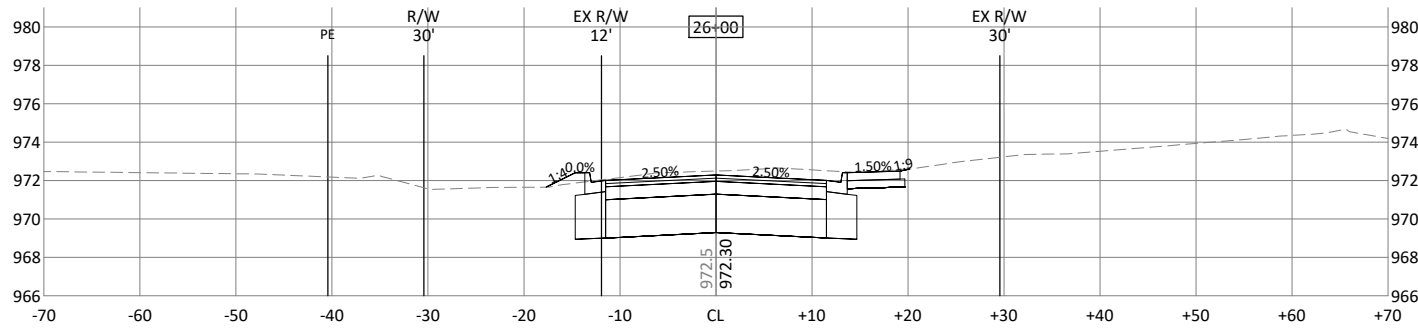
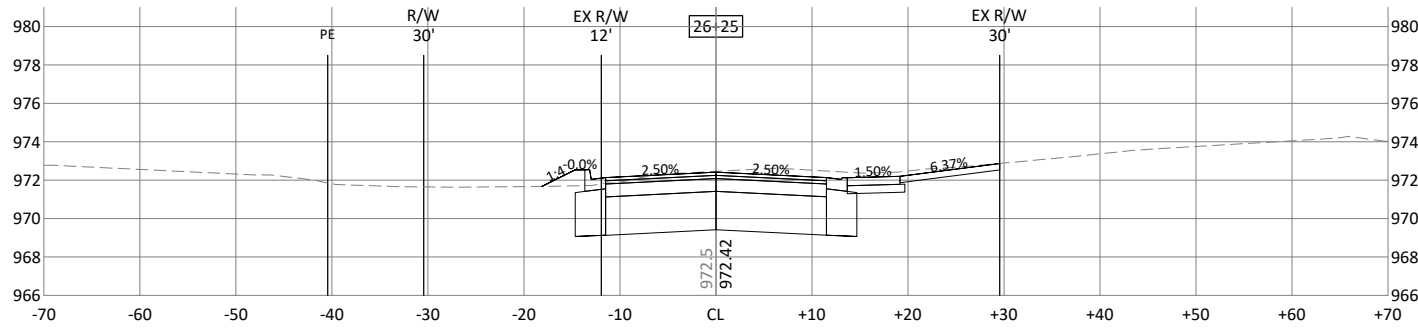
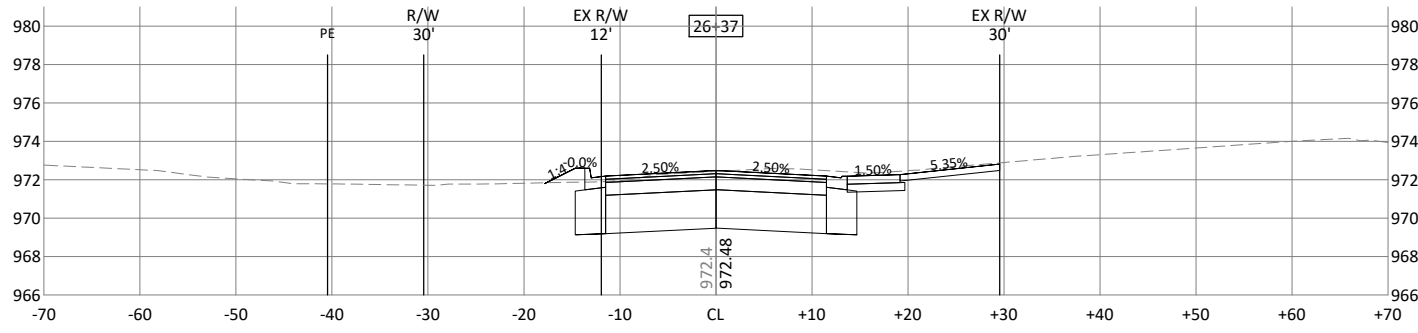
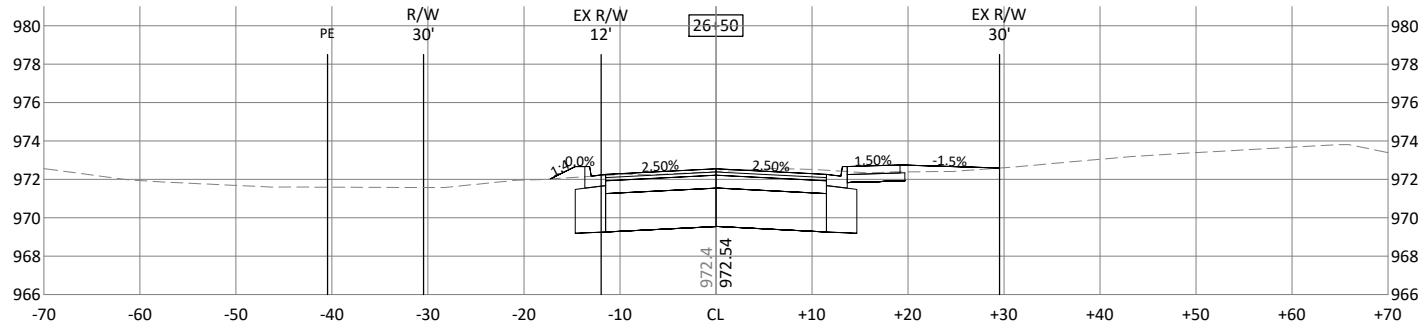

© Bolton & Menk, Inc. 2023. All Rights Reserved. 133RW1016126501 CAD/CD/12/24/2023 2:45 PM

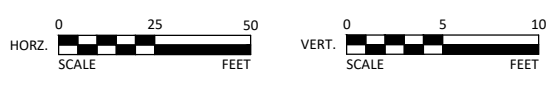

I HEREBY CERTIFY THAT THIS PLAN, SPECIFICATION, OR REPORT WAS PREPARED BY ME OR UNDER MY DIRECT SUPERVISION AND THAT I AM A DULY LICENSED PROFESSIONAL ENGINEER UNDER THE LAWS OF THE STATE OF MINNESOTA.

Andrew L. Budde
 ANDREW L. BUDDÉ
 LIC. NO. 46585 DATE 9/19/2022



2638 SHADOW LANE, SUITE 200
 CHASKA, MINNESOTA 55318
 Phone: (952) 448-8838
 Email: Chaska@bolton-menk.com
 www.bolton-menk.com

DESIGNED	NO.	ISSUED FOR	DATE
RRJ			
DRAWN			
SCD/CAL			
CHECKED			
ALB			
CLIENT PROJ. NO.			
C16.120450			

CITY OF SHOREWOOD
 STRAWBERRY LANE RECONSTRUCTION
 CROSS SECTIONS

SHEET
 C7.13

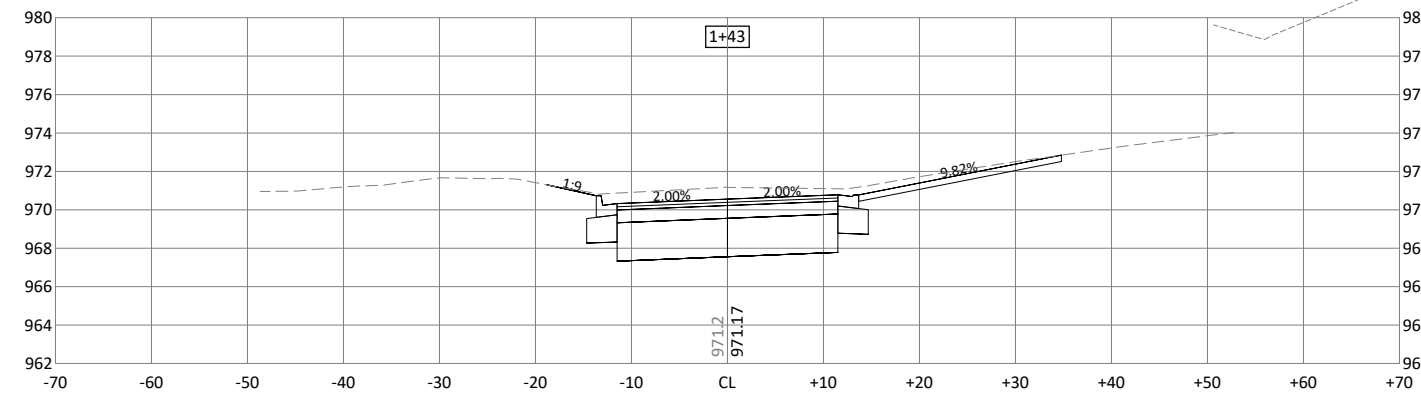
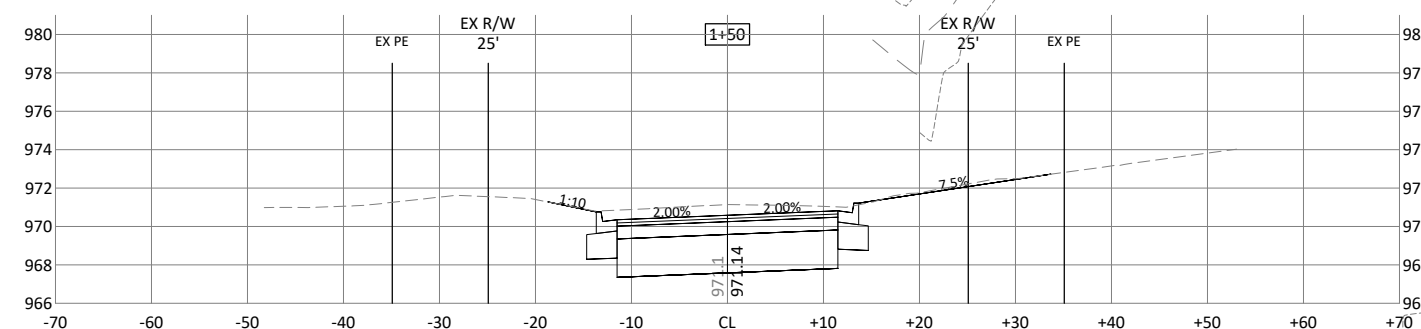
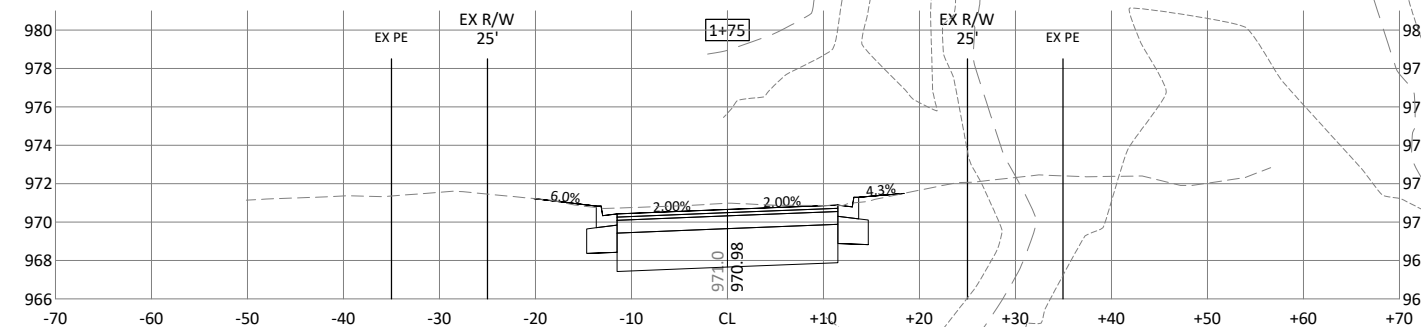
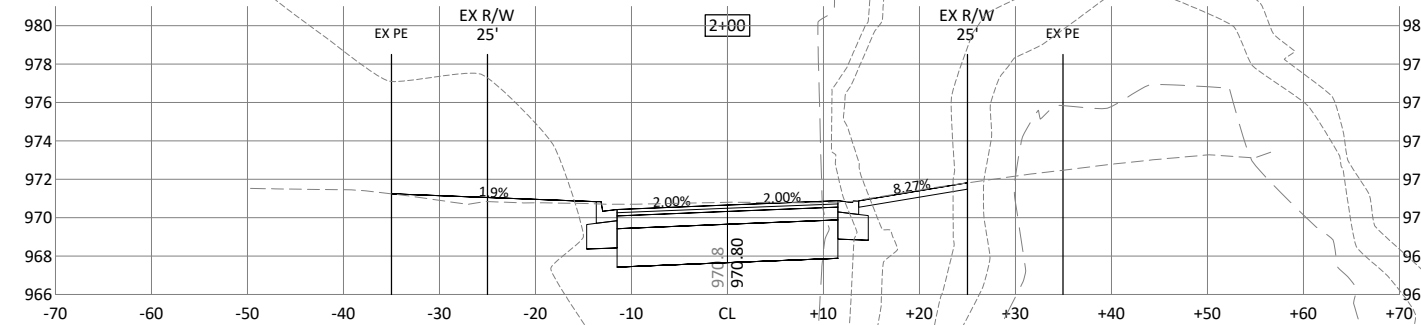
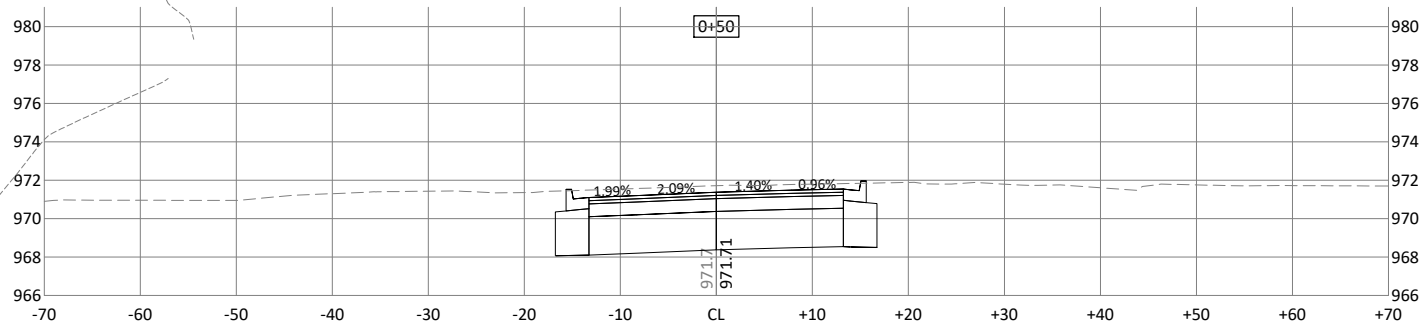
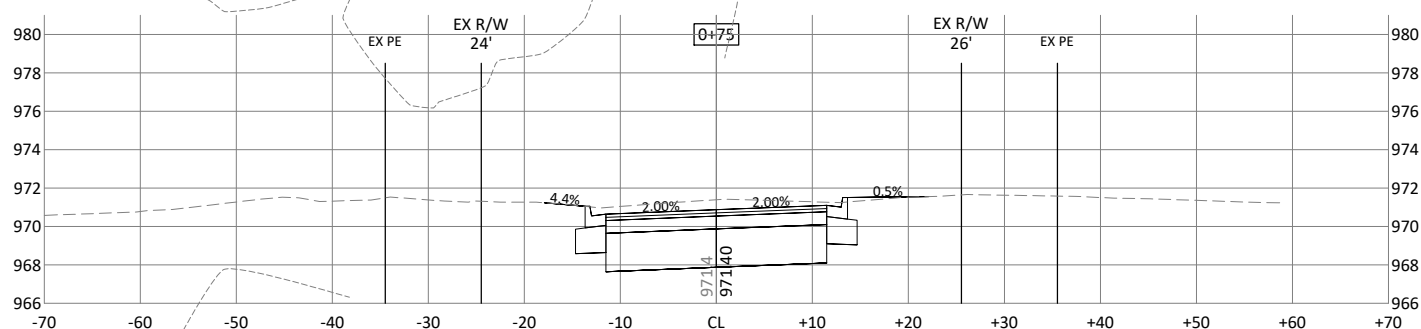
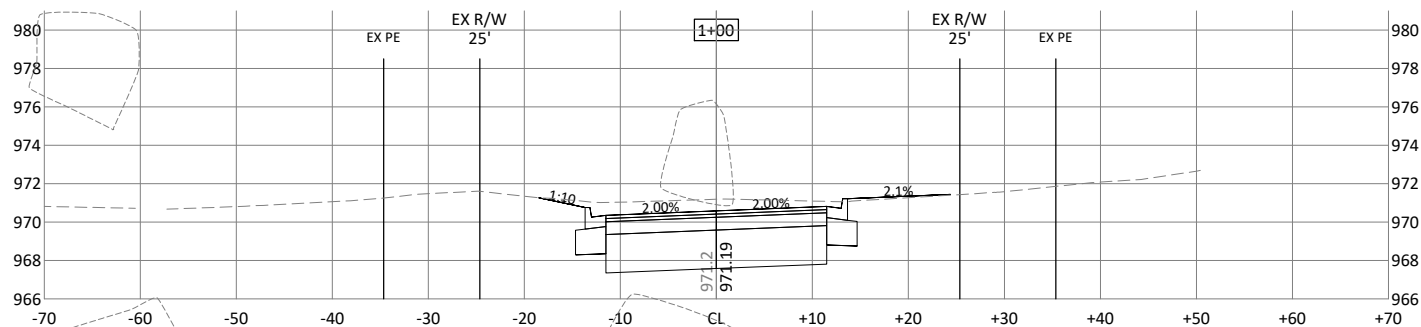
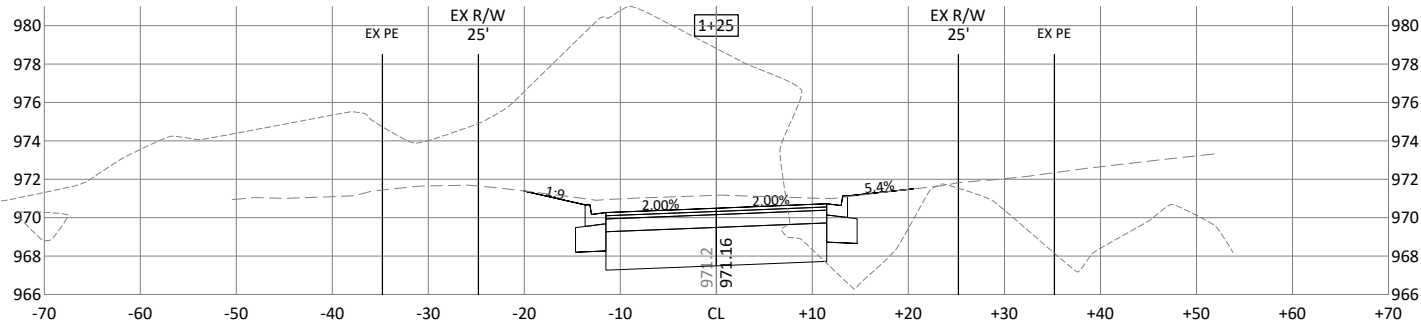

© Bolton & Menk, Inc. 2023. All Rights Reserved. 1339W0101202301 CAD/CS/12/24/2023 2:45 PM

I HEREBY CERTIFY THAT THIS PLAN, SPECIFICATION, OR REPORT WAS PREPARED BY ME OR UNDER MY DIRECT SUPERVISION AND THAT I AM A DULY LICENSED PROFESSIONAL ENGINEER UNDER THE LAWS OF THE STATE OF MINNESOTA.

Andrew L. Budde
 ANDREW L. BUDDÉ
 LIC. NO. 46585 DATE 9/19/2022



2638 SHADOW LANE, SUITE 200
 CHASKA, MINNESOTA 55318
 Phone: (952) 448-8838
 Email: Chaska@bolton-menk.com
 www.bolton-menk.com

DESIGNED	NO.	ISSUED FOR	DATE
RRJ			
DRAWN	SCD/CAL		
CHECKED	ALB		
CLIENT PROJ. NO.	C16.120450		

CITY OF SHOREWOOD
 STRAWBERRY LANE RECONSTRUCTION
 CROSS SECTIONS

SHEET
 C7.14

© Bolton & Menk, Inc. 2023. All Rights Reserved. 1337010131232550 CAD/CD/12/24/2023 2:45 PM

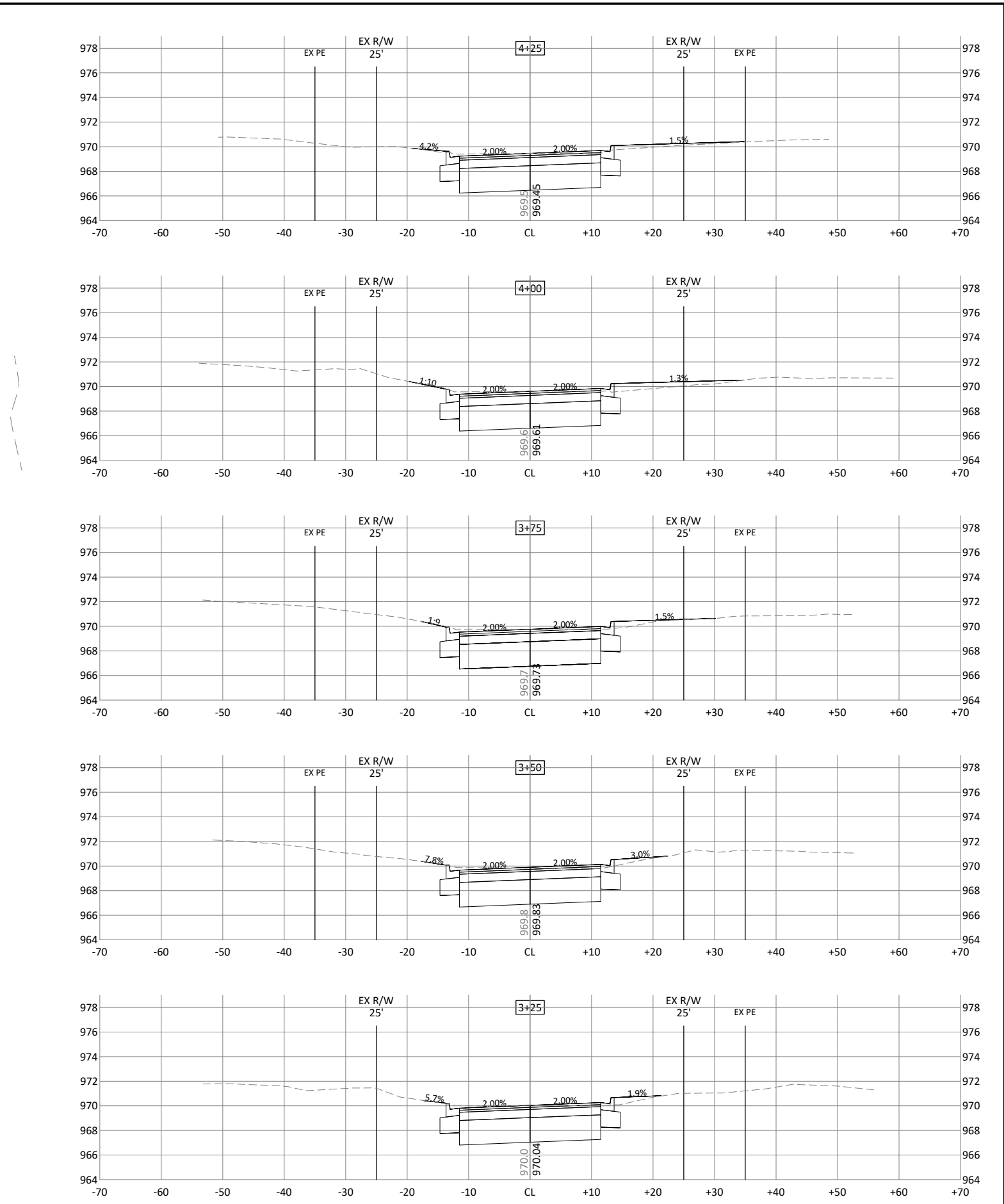
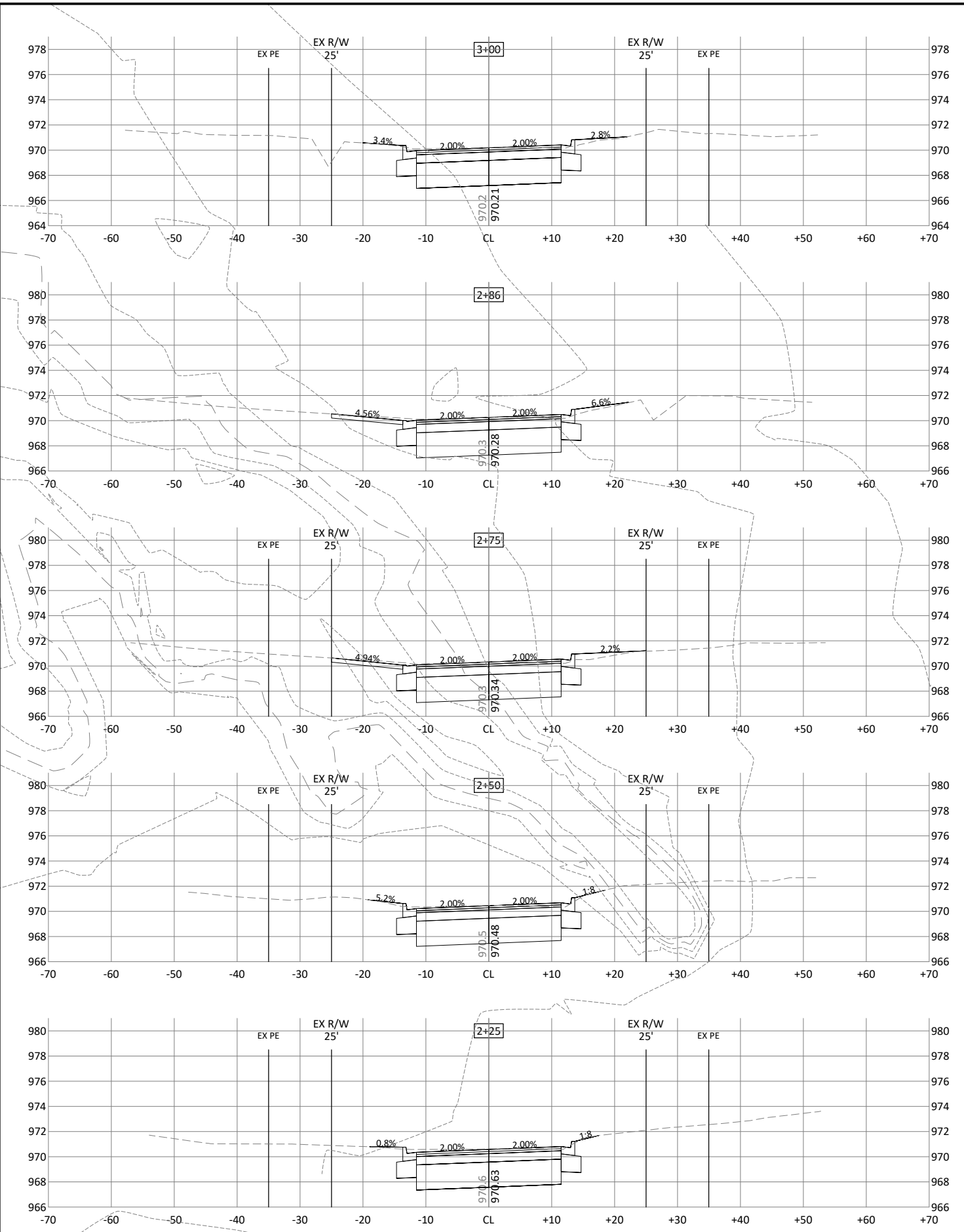

I HEREBY CERTIFY THAT THIS PLAN, SPECIFICATION, OR REPORT WAS PREPARED BY ME OR UNDER MY DIRECT SUPERVISION AND THAT I AM A DULY LICENSED PROFESSIONAL ENGINEER UNDER THE LAWS OF THE STATE OF MINNESOTA.

Andrew L. Budde
 ANDREW L. BUDDÉ
 LIC. NO. 46585 DATE 9/19/2022



2638 SHADOW LANE, SUITE 200
 CHASKA, MINNESOTA 55318
 Phone: (952) 448-8838
 Email: Chaska@bolton-menk.com
 www.bolton-menk.com

DESIGNED	NO.	ISSUED FOR	DATE
RRJ			
DRAWN			
SCD/CAL			
CHECKED			
ALB			
CLIENT PROJ. NO.			
C16.120450			

CITY OF SHOREWOOD
 STRAWBERRY LANE RECONSTRUCTION
 CROSS SECTIONS

SHEET
 C7.15

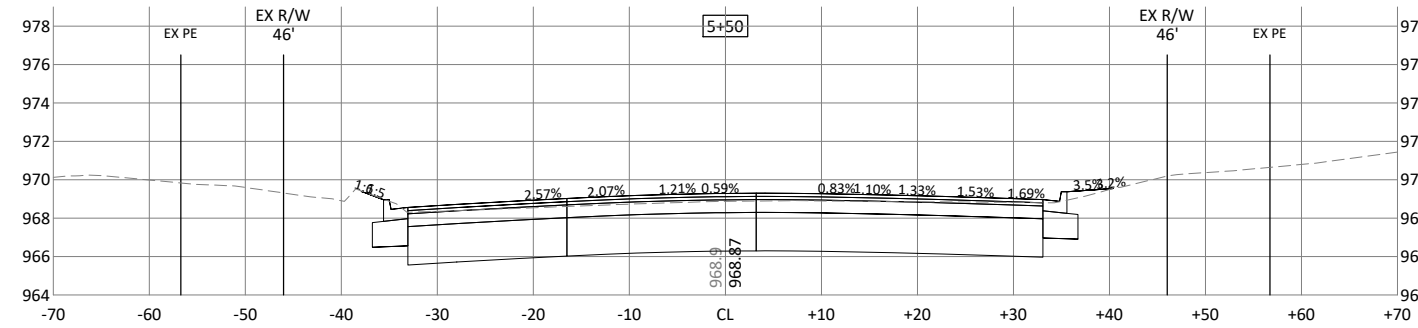
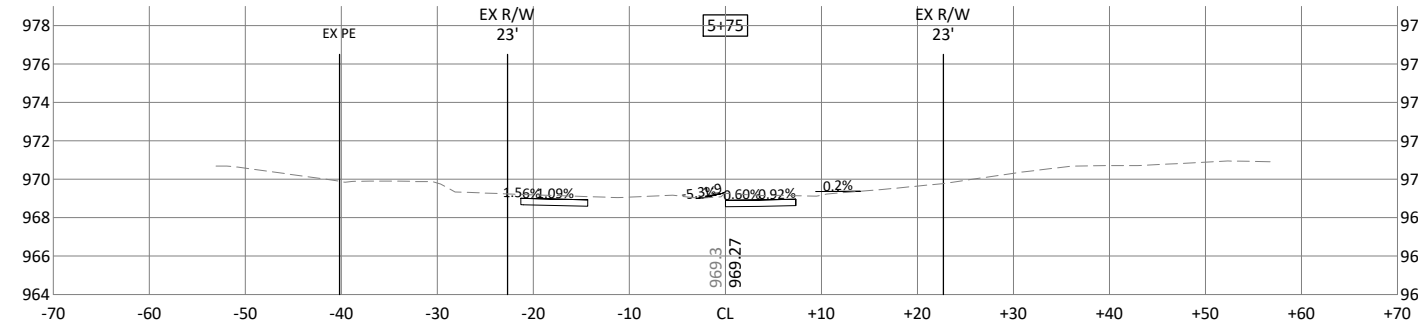
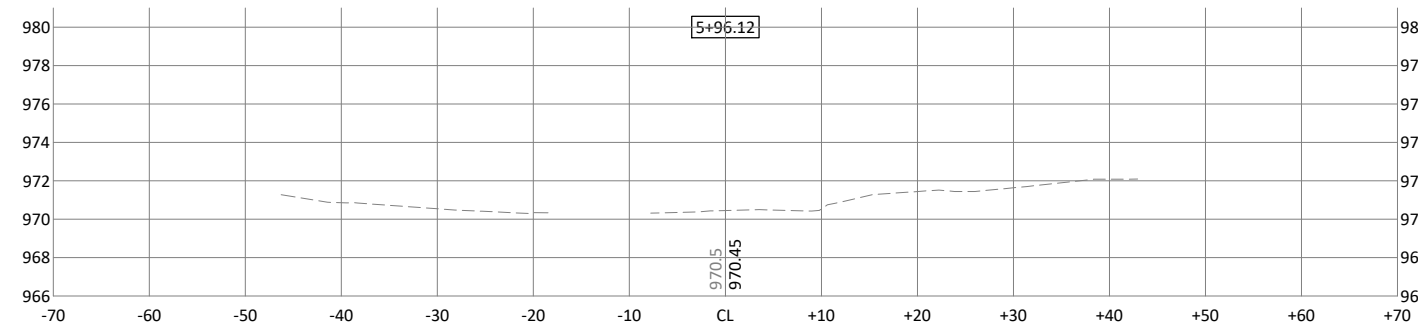
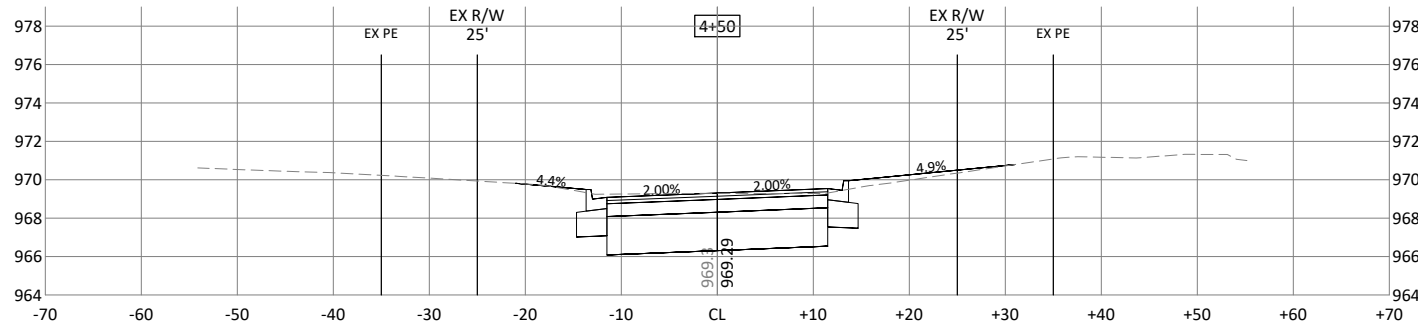
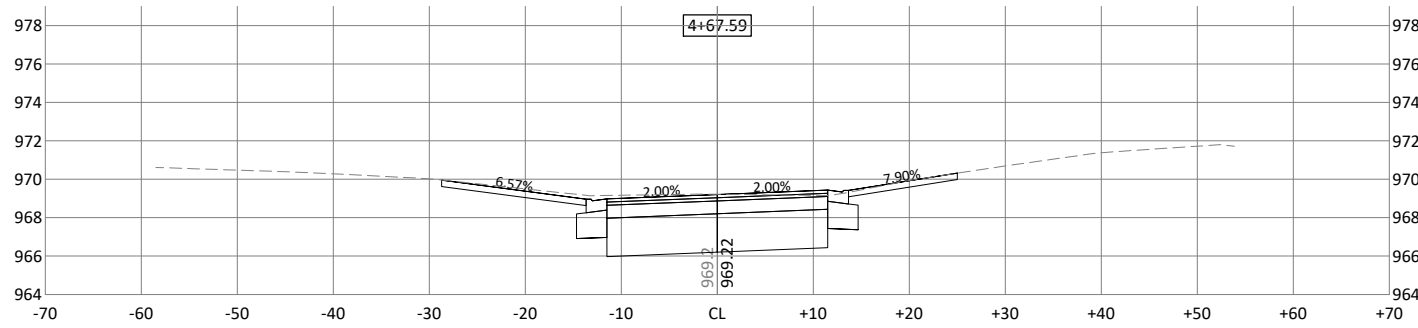
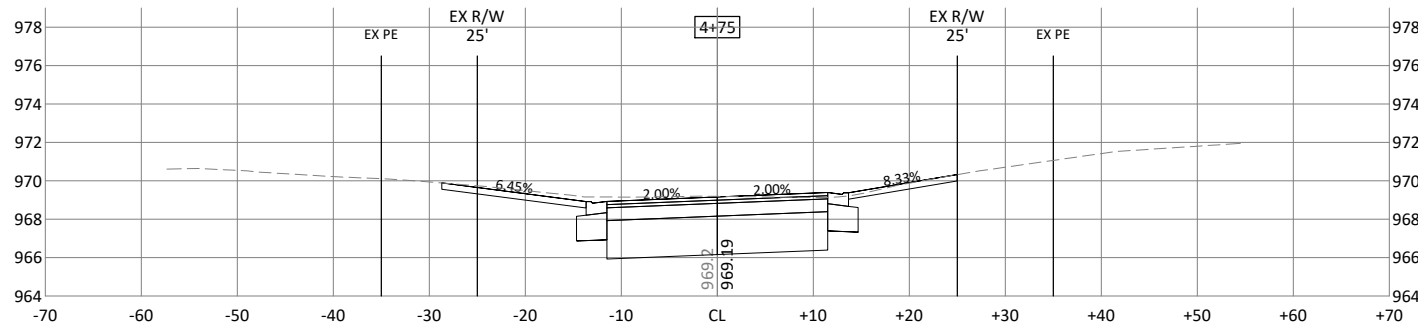
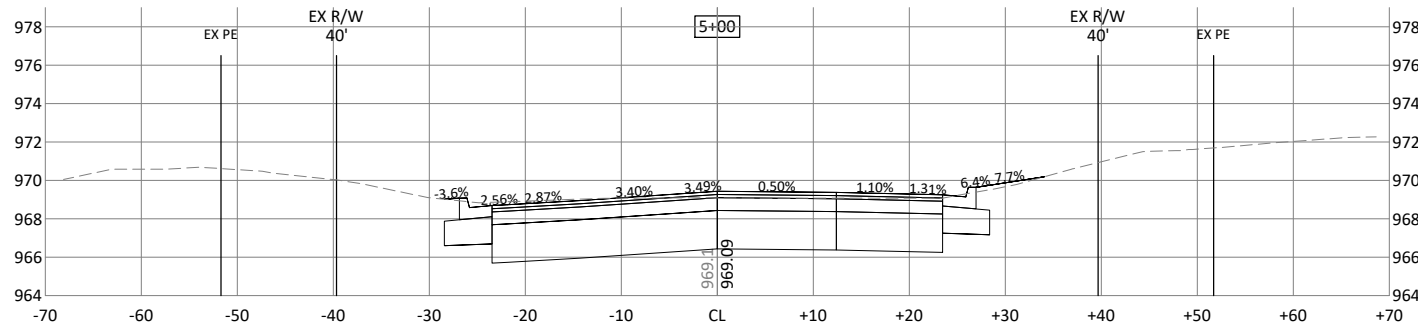
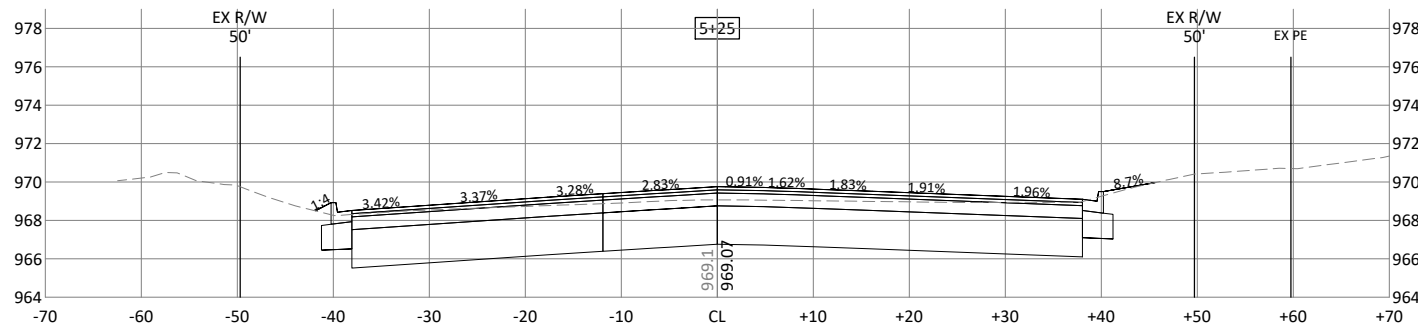

© Bolton & Menk, Inc. 2023. All Rights Reserved. 4/13/2023 12:28:50 CAD/CSB/LS/20230901.dwg 3:23:2023 2:45 PM

I HEREBY CERTIFY THAT THIS PLAN, SPECIFICATION, OR REPORT WAS PREPARED BY ME OR UNDER MY DIRECT SUPERVISION AND THAT I AM A DULY LICENSED PROFESSIONAL ENGINEER UNDER THE LAWS OF THE STATE OF MINNESOTA.

Andrew L. Budde
ANDREW L. BUDDÉ
LIC. NO. 46585 DATE 9/19/2022



2638 SHADOW LANE, SUITE 200
CHASKA, MINNESOTA 55318
Phone: (952) 448-8838
Email: Chaska@bolton-menk.com
www.bolton-menk.com

DESIGNED	NO.	ISSUED FOR	DATE
RRJ			
DRAWN	SCD/CAL		
CHECKED	ALB		
CLIENT PROJ. NO.	C16.120450		

CITY OF SHOREWOOD
STRAWBERRY LANE RECONSTRUCTION
CROSS SECTIONS

SHEET
C7.16

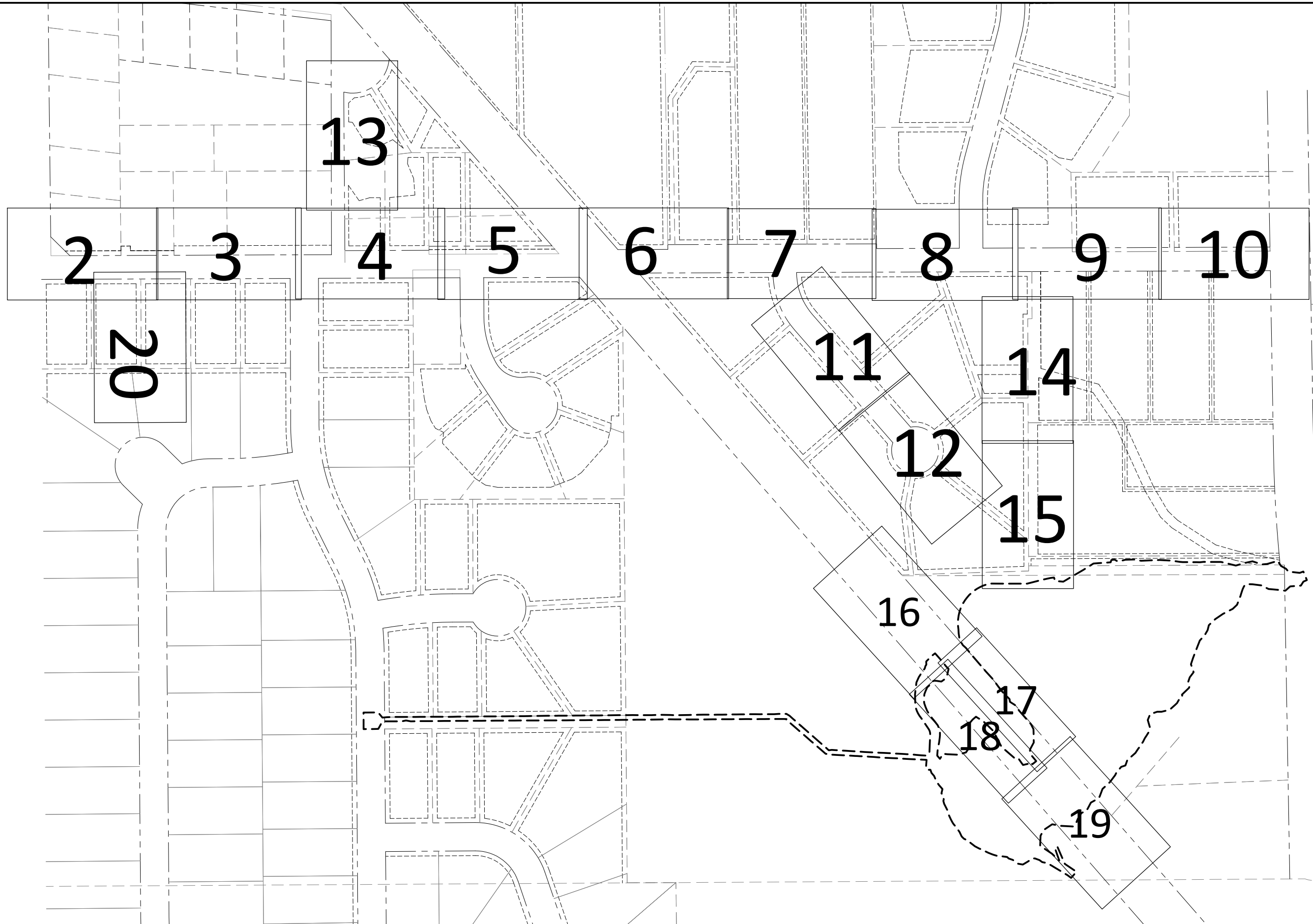

© Bolton & Menk, Inc. 2022. All Rights Reserved.
 A:\SHR\16120450\CAD\CSD\12045002.dwg, 12/29/2022 3:19 PM

Ind Bud



2638 SHADOW LANE, SUITE 200
 CHASKA, MINNESOTA 55318
 Phone: (952) 448-8838
 Email: Chaska@bolton-menk.com
 www.bolton-menk.com

DESIGNED	NO.	ISSUED FOR	DATE
RRJ			
DRAWN			
SCD/CAL			
CHECKED			
ALB			
CLIENT PROJ. NO.			
C16.120450			

CITY OF SHOREWOOD
 STRAWBERRY LANE RECONSTRUCTION

OVERALL MAP



SHEET
1

WEST 62ND ST

ALBERT JUAIRE
26420 62ND ST W

W H OELFKE & J H OELFKE
6170 STRAWBERRY LANE

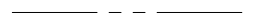
LEGEND

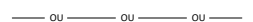
-  PROPOSED CONSTRUCTION LIMITS
-  EXISTING RIGHT OF WAY
-  EXISTING EDGE OF PAVEMENT
-  OVERHEAD UTILITY LINE

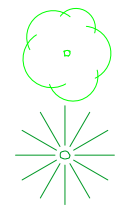

- DECIDUOUS TREE
- CONIFEROUS TREE
- SHRUB

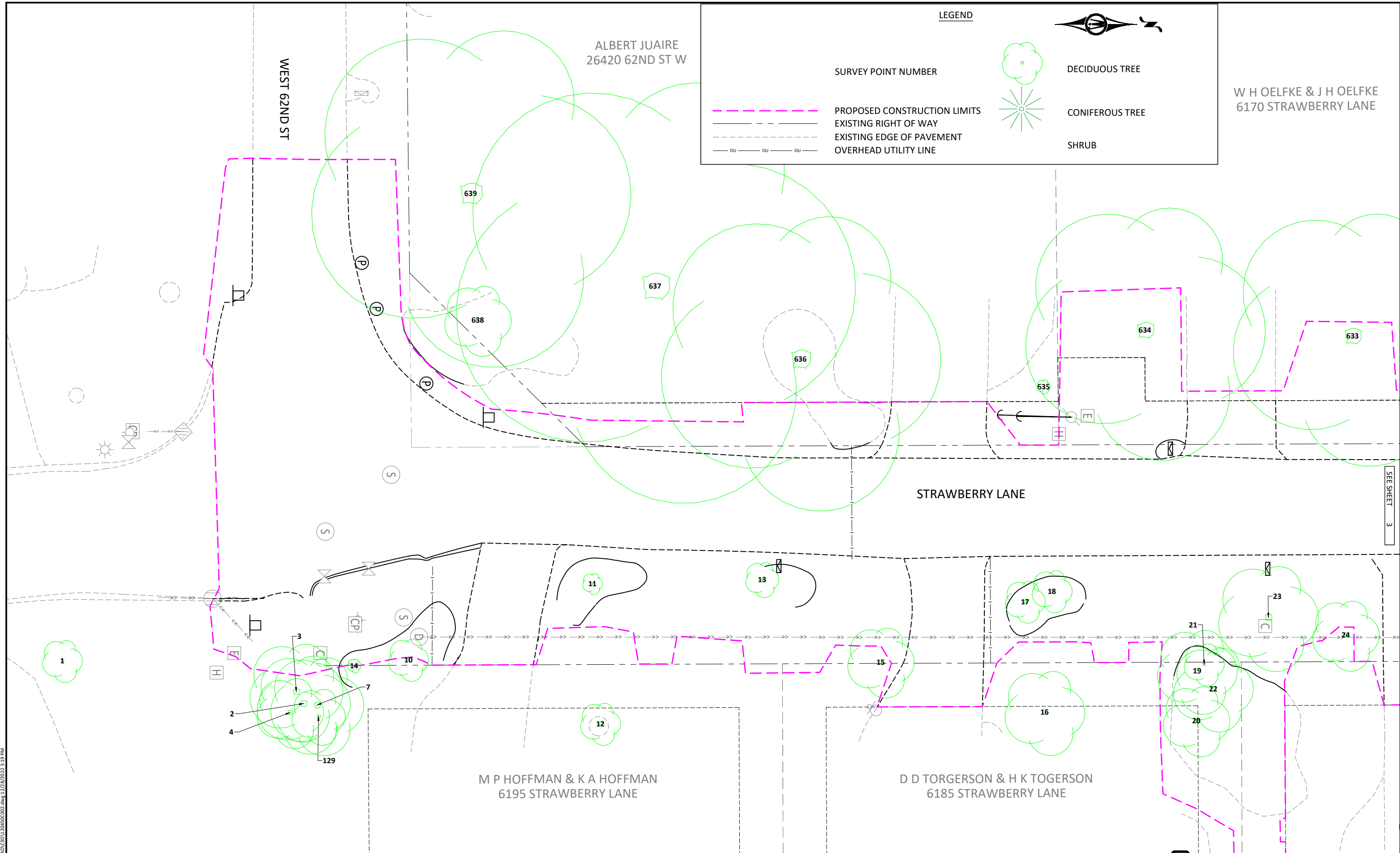

M P HOFFMAN & K A HOFFMAN
6195 STRAWBERRY LANE

D D TORGERSON & H K TORGERSON
6185 STRAWBERRY LANE

STRAWBERRY LANE

SEE SHEET 3

© Bolton & Menk, Inc. 2022. All Rights Reserved. P:\31574\CD\1612450\CD\1612450.dwg, 12/29/2022, 3:19 PM

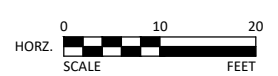

And Bud



2638 SHADOW LANE, SUITE 200
CHASKA, MINNESOTA 55318
Phone: (952) 448-8838
Email: Chaska@bolton-menk.com
www.bolton-menk.com

DESIGNED	NO.	ISSUED FOR	DATE
RRJ			
DRAWN			
SCD/CAL			
CHECKED			
ALB			
CLIENT PROJ. NO.			
C16.120450			

CITY OF SHOREWOOD
STRAWBERRY LANE RECONSTRUCTION
TREE INVENTORY

SHEET
2

LEGEND



SURVEY POINT NUMBER

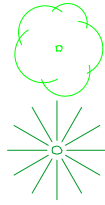

DECIDUOUS TREE

CONIFEROUS TREE

SHRUB

PROPOSED CONSTRUCTION LIMITS
 EXISTING RIGHT OF WAY
 EXISTING EDGE OF PAVEMENT
 OVERHEAD UTILITY LINE

P D & P C HALGESEN
 6120 STRAWBERRY LANE

R B SCOTT & J K SCOTT
 6150 STRAWBERRY LANE

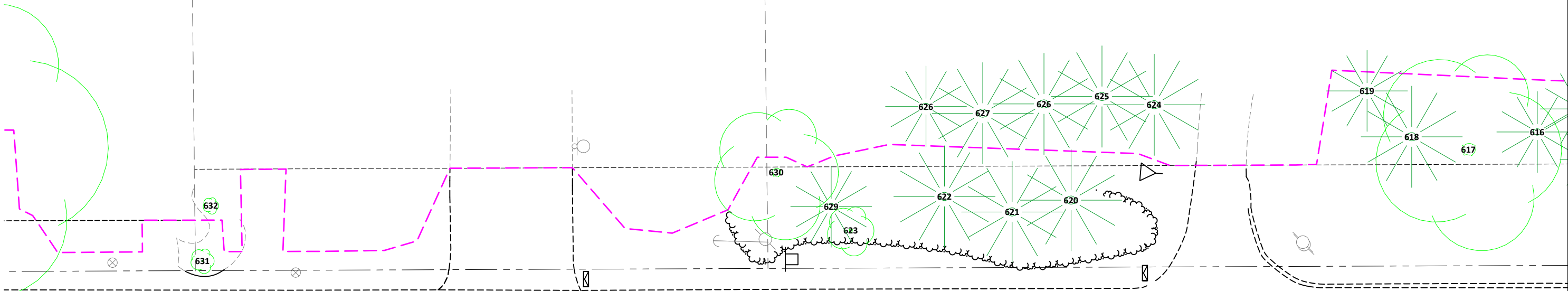

STRAWBERRY LANE

SEE SHEET 2

SEE SHEET 4

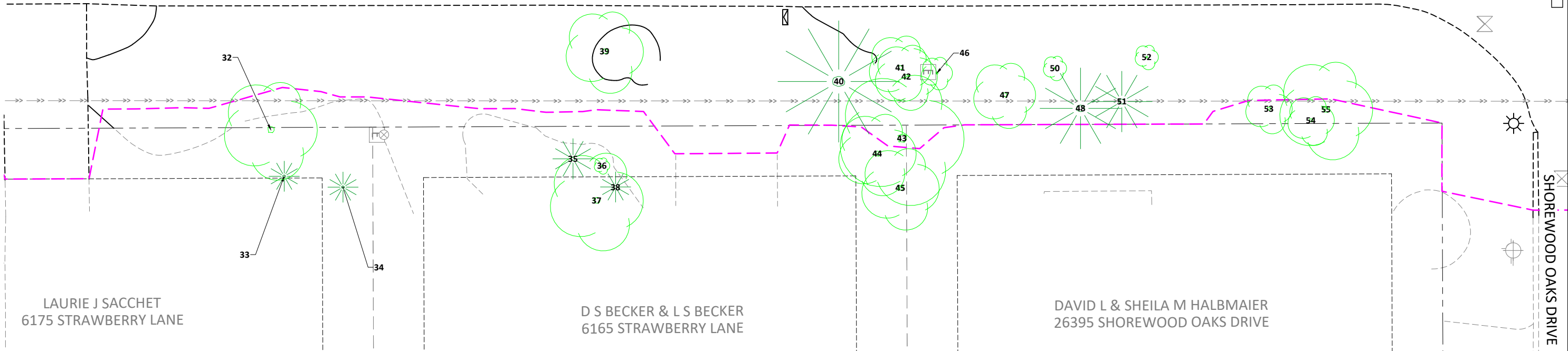

LAURIE J SACCHET
 6175 STRAWBERRY LANE

D S BECKER & L S BECKER
 6165 STRAWBERRY LANE

DAVID L & SHEILA M HALBMAIER
 26395 SHOREWOOD OAKS DRIVE

SHOREWOOD OAKS DRIVE

© Bolton & Menk, Inc. 2022. All Rights Reserved. P:\31610\16126-50\CAD\CSD\120450\02.dwg, 12/29/2022 3:19 PM

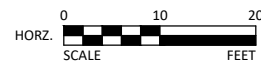

Ind Bud



2638 SHADOW LANE, SUITE 200
 CHASKA, MINNESOTA 55318
 Phone: (952) 448-8838
 Email: Chaska@bolton-menk.com
 www.bolton-menk.com

DESIGNED	NO.	ISSUED FOR	DATE
RRJ			
DRAWN			
SCD/CAL			
CHECKED			
ALB			
CLIENT PROJ. NO.			
C16.120450			

CITY OF SHOREWOOD
 STRAWBERRY LANE RECONSTRUCTION

TREE INVENTORY

SHEET
 3

P D & P C HALGESEN
6120 STRAWBERRY LANE

MICHAEL D HASHBARGER ET AL
6090 STRAWBERRY LANE

LEGEND



SURVEY POINT NUMBER



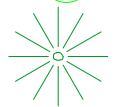

DECIDUOUS TREE



CONIFEROUS TREE

SHRUB

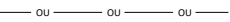
-  PROPOSED CONSTRUCTION LIMITS
-  EXISTING RIGHT OF WAY
-  EXISTING EDGE OF PAVEMENT
-  OVERHEAD UTILITY LINE

SEE SHEET 13

MAPLE AVE

K KILLEALEA & D W KILLEALEA
6080 STRAWBERRY LANE

STRAWBERRY LANE

SEE SHEET 5

SEE SHEET 3

(S)

(S)

SHOREWOOD OAKS DRIVE

MICHELLE LEIGH
26400 SHOREWOOD OAKS DRIVE

R A & D A HINNENKAMP
6075 STRAWBERRY LANE

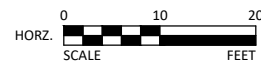

And Bud



2638 SHADOW LANE, SUITE 200
CHASKA, MINNESOTA 55318
Phone: (952) 448-8838
Email: Chaska@bolton-menk.com
www.bolton-menk.com

DESIGNED	NO.	ISSUED FOR	DATE
RRJ			
DRAWN			
SCD/CAL			
CHECKED			
ALB			
CLIENT PROJ. NO.			
C16.120450			

CITY OF SHOREWOOD
STRAWBERRY LANE RECONSTRUCTION
TREE INVENTORY

SHEET
4

© Bolton & Menk, Inc. 2022. All Rights Reserved. 13/15/2022 3:19 PM

R A JOHANNSEN
& K P JOHANNSEN
6070 STRAWBERRY LANE

LEGEND

SURVEY POINT NUMBER

PROPOSED CONSTRUCTION LIMITS

EXISTING RIGHT OF WAY

EXISTING EDGE OF PAVEMENT

OVERHEAD UTILITY LINE

DECIDUOUS TREE

CONIFEROUS TREE

SHRUB

DONARLD C JOHNSON
6060 STRAWBERRY LANE

HCRA-LAKE MINNETONKA REGIONAL TRAIL

SEE SHEET 4

SEE SHEET 6

STRAWBERRY LANE

ALEXANDER LANE

AVALON PARTNERS LLC
26390 ALEXANDER LANE

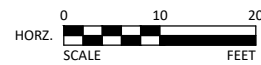

Ind Bud



2638 SHADOW LANE, SUITE 200
CHASKA, MINNESOTA 55318
Phone: (952) 448-8838
Email: Chaska@bolton-menk.com
www.bolton-menk.com

DESIGNED	NO.	ISSUED FOR	DATE
RRJ			
DRAWN			
SCD/CAL			
CHECKED			
ALB			
CLIENT PROJ. NO.			
C16.120450			

CITY OF SHOREWOOD
STRAWBERRY LANE RECONSTRUCTION
TREE INVENTORY

SHEET
5

© Bolton & Menk, Inc. 2022. All Rights Reserved. P:\SHRUB\16126-50 CAD\CSD\16126-50.dwg, 12/29/2022 3:19 PM

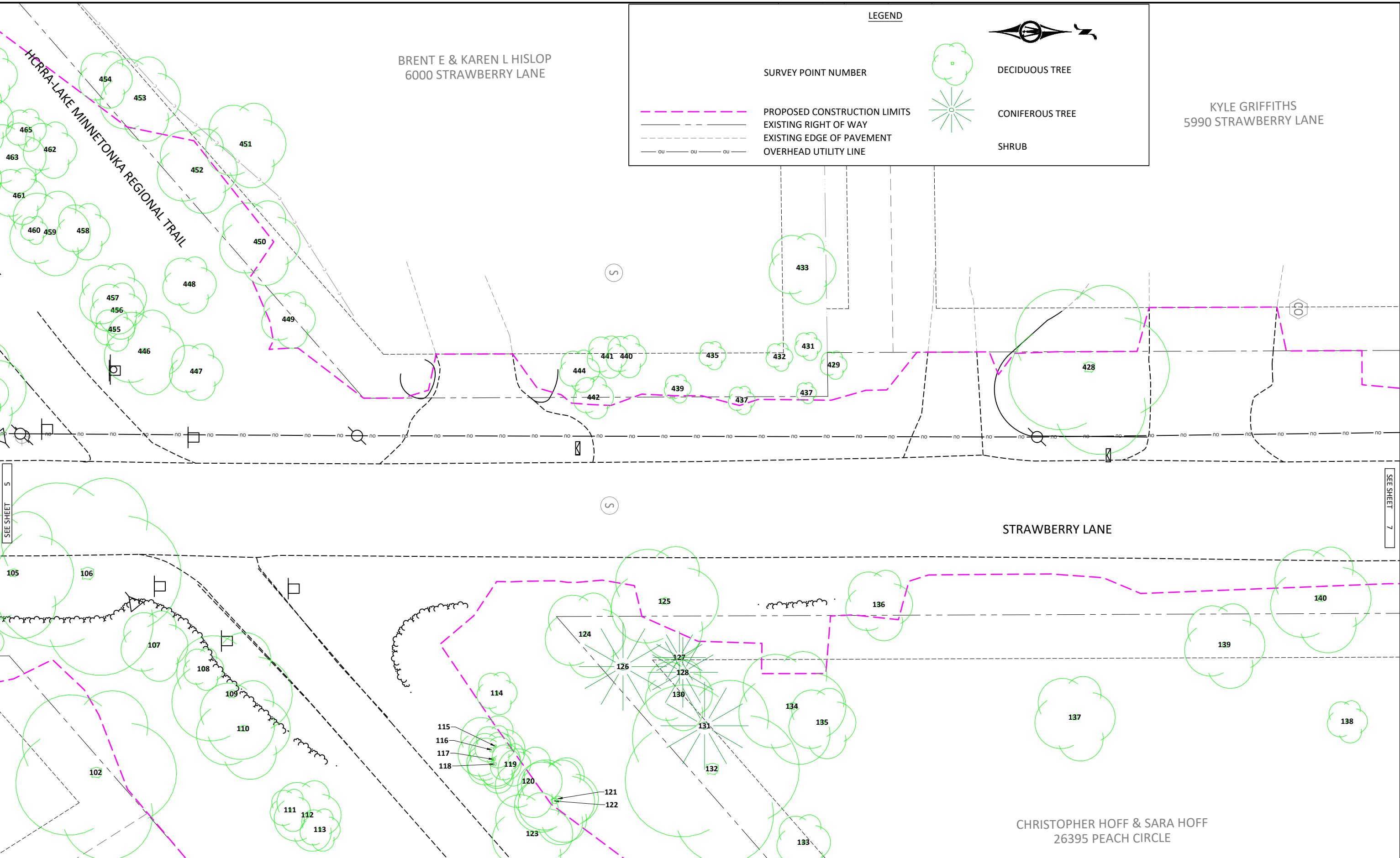

LEGEND

SURVEY POINT NUMBER

 PROPOSED CONSTRUCTION LIMITS

 EXISTING RIGHT OF WAY

 EXISTING EDGE OF PAVEMENT

 OVERHEAD UTILITY LINE

 DECIDUOUS TREE

 CONIFEROUS TREE

 SHRUB

SEE SHEET 5

SEE SHEET 7

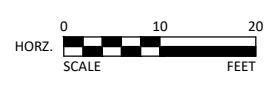

And Bud



2638 SHADOW LANE, SUITE 200
 CHASKA, MINNESOTA 55318
 Phone: (952) 448-8838
 Email: Chaska@bolton-menk.com
 www.bolton-menk.com

DESIGNED	NO.	ISSUED FOR	DATE
RRJ			
DRAWN			
SCD/CAL			
CHECKED			
ALB			
CLIENT PROJ. NO.			
C16.120450			

CITY OF SHOREWOOD
 STRAWBERRY LANE RECONSTRUCTION
 TREE INVENTORY

© Bolton & Menk, Inc. 2022. All Rights Reserved.
 P:\SHRUB\16128-50\CAD\CSD\120450\02.dwg, 12/29/2022 3:19 PM

LEGEND



SURVEY POINT NUMBER

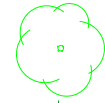

DECIDUOUS TREE



CONIFEROUS TREE

SHRUB

- PROPOSED CONSTRUCTION LIMITS
- EXISTING RIGHT OF WAY
- EXISTING EDGE OF PAVEMENT
- OVERHEAD UTILITY LINE

B LIEFFERS & D WELLS
5970 STRAWBERRY LANE

DEAN M HOTVET & LAURA HOTVET
5950 STRAWBERRY LANE

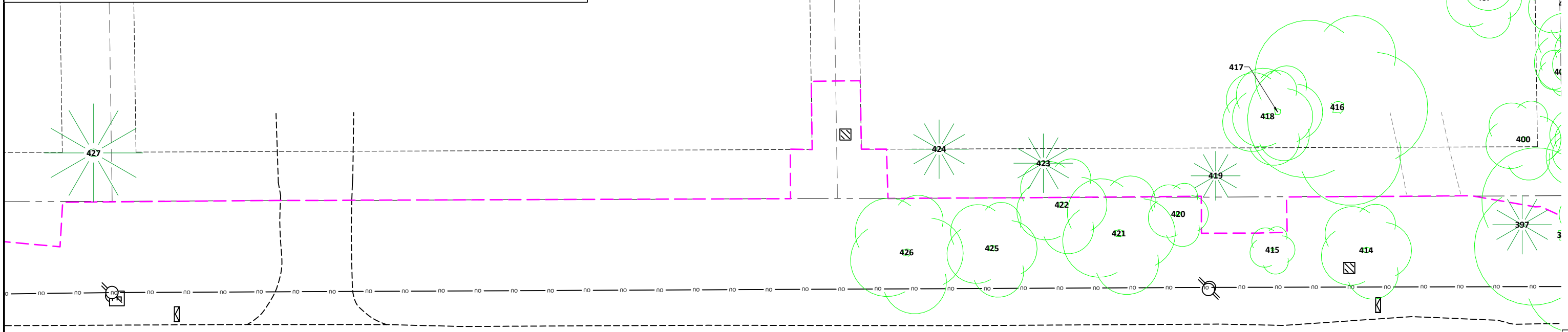

STRAWBERRY LANE

(S)

(S)

SEE SHEET 6

SEE SHEET 8

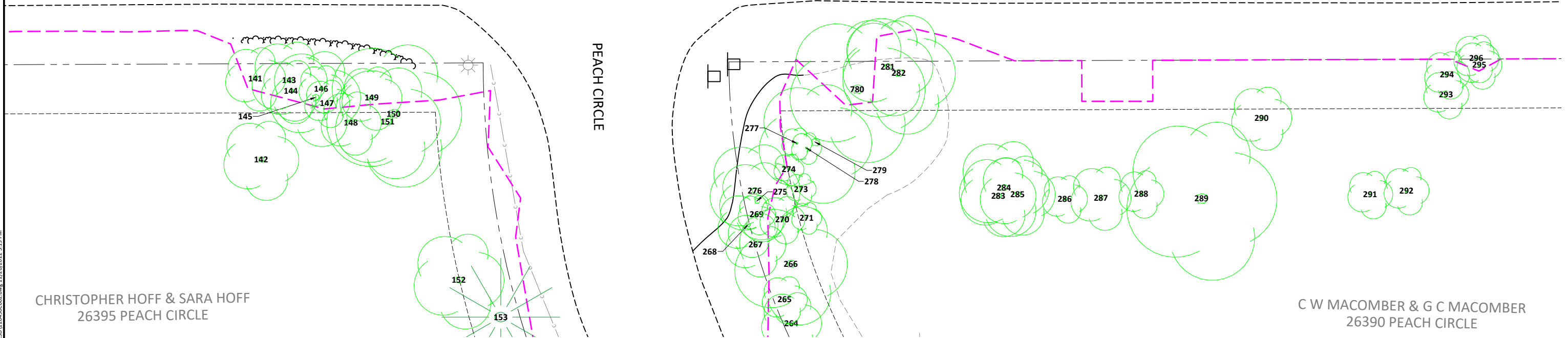

PEACH CIRCLE

CHRISTOPHER HOFF & SARA HOFF
26395 PEACH CIRCLE

C W MACOMBER & G C MACOMBER
26390 PEACH CIRCLE

SEE SHEET 11

© Bolton & Menk, Inc. 2022. All Rights Reserved. P:\31570\16126450\CAD\CSD\16126450\02.dwg, 12/29/2022 3:19 PM

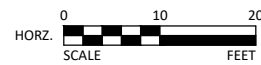

Ind Bud



2638 SHADOW LANE, SUITE 200
CHASKA, MINNESOTA 55318
Phone: (952) 448-8838
Email: Chaska@bolton-menk.com
www.bolton-menk.com

DESIGNED	NO.	ISSUED FOR	DATE
RRJ			
DRAWN			
SCD/CAL			
CHECKED			
ALB			
CLIENT PROJ. NO.			
C16.120450			

CITY OF SHOREWOOD
STRAWBERRY LANE RECONSTRUCTION

TREE INVENTORY

SHEET

7

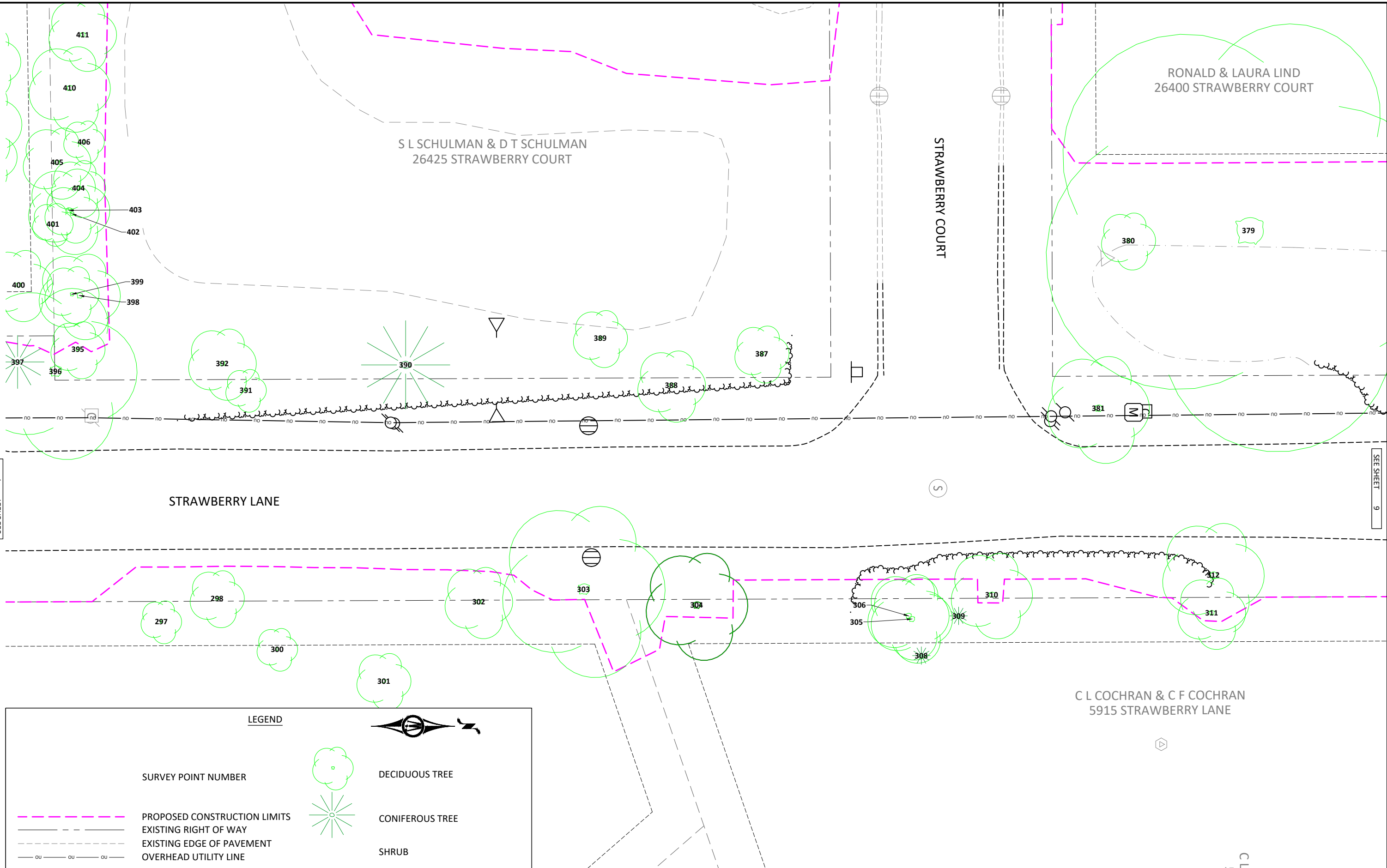

SEE SHEET 7

SEE SHEET 9

STRAWBERRY LANE

S

C L COCHRAN & C F COCHRAN
5915 STRAWBERRY LANE

LEGEND

	SURVEY POINT NUMBER		DECIDUOUS TREE
	PROPOSED CONSTRUCTION LIMITS		CONIFEROUS TREE
	EXISTING RIGHT OF WAY		SHRUB
	EXISTING EDGE OF PAVEMENT		
	OVERHEAD UTILITY LINE		



And Bud



2638 SHADOW LANE, SUITE 200
CHASKA, MINNESOTA 55318
Phone: (952) 448-8838
Email: Chaska@bolton-menk.com
www.bolton-menk.com

DESIGNED	NO.	ISSUED FOR	DATE
RRJ			
DRAWN	SCD/CAL		
CHECKED	ALB		
CLIENT PROJ. NO.	C16.120450		

CITY OF SHOREWOOD
STRAWBERRY LANE RECONSTRUCTION

TREE INVENTORY

SHEET 8

© Bolton & Menk, Inc. 2022. All Rights Reserved. P:\SHOREWOOD\16120450\CAD\CAD\16120450\02.dwg, 12/29/2022 3:19 PM







RONALD & LAURA LIND
26400 STRAWBERRY COURT

ELIZABETH A WITCGER ET AL
5840 STRAWBERRY LANE

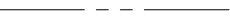
K L HANSON & B A HANSON
5885 STRAWBERRY LANE

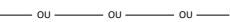
P B CHEEVER & A CHEEVER
5865 STRAWBERRY LANE

LEGEND

-  PROPOSED CONSTRUCTION LIMITS
-  EXISTING RIGHT OF WAY
-  EXISTING EDGE OF PAVEMENT
-  OVERHEAD UTILITY LINE
-  DECIDUOUS TREE
-  CONIFEROUS TREE
-  SHRUB

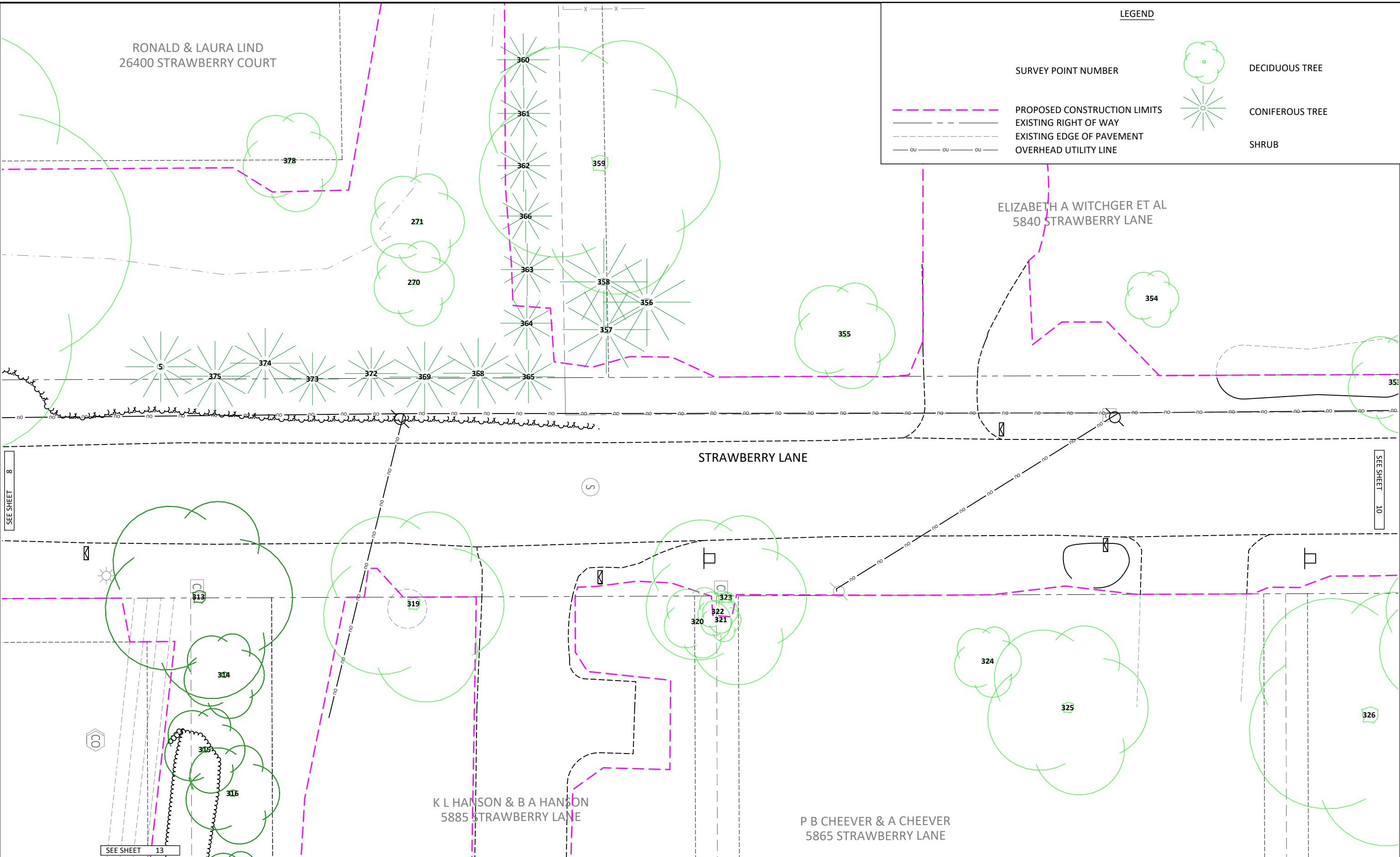

SEE SHEET 8

SEE SHEET 10

SEE SHEET 13

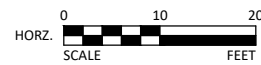

Ind Bud



2638 SHADOW LANE, SUITE 200
CHASKA, MINNESOTA 55318
Phone: (952) 448-8838
Email: Chaska@bolton-menk.com
www.bolton-menk.com

DESIGNED	NO.	ISSUED FOR	DATE
RRJ			
DRAWN	SCD/CAL		
CHECKED	ALB		
CLIENT PROJ. NO.	C16.120450		

CITY OF SHOREWOOD
STRAWBERRY LANE RECONSTRUCTION
TREE INVENTORY

SHEET
9

© Bolton & Menk, Inc. 2022. All Rights Reserved. 13/13/2022 3:19 PM

LEGEND



SURVEY POINT NUMBER

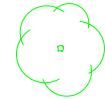

DECIDUOUS TREE

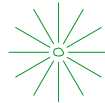

CONIFEROUS TREE

SHRUB

- PROPOSED CONSTRUCTION LIMITS
- EXISTING RIGHT OF WAY
- EXISTING EDGE OF PAVEMENT
- OVERHEAD UTILITY LINE

DANIEL P MALONE
5830 STRAWBERRY LANE

SMITHTOWN ROAD

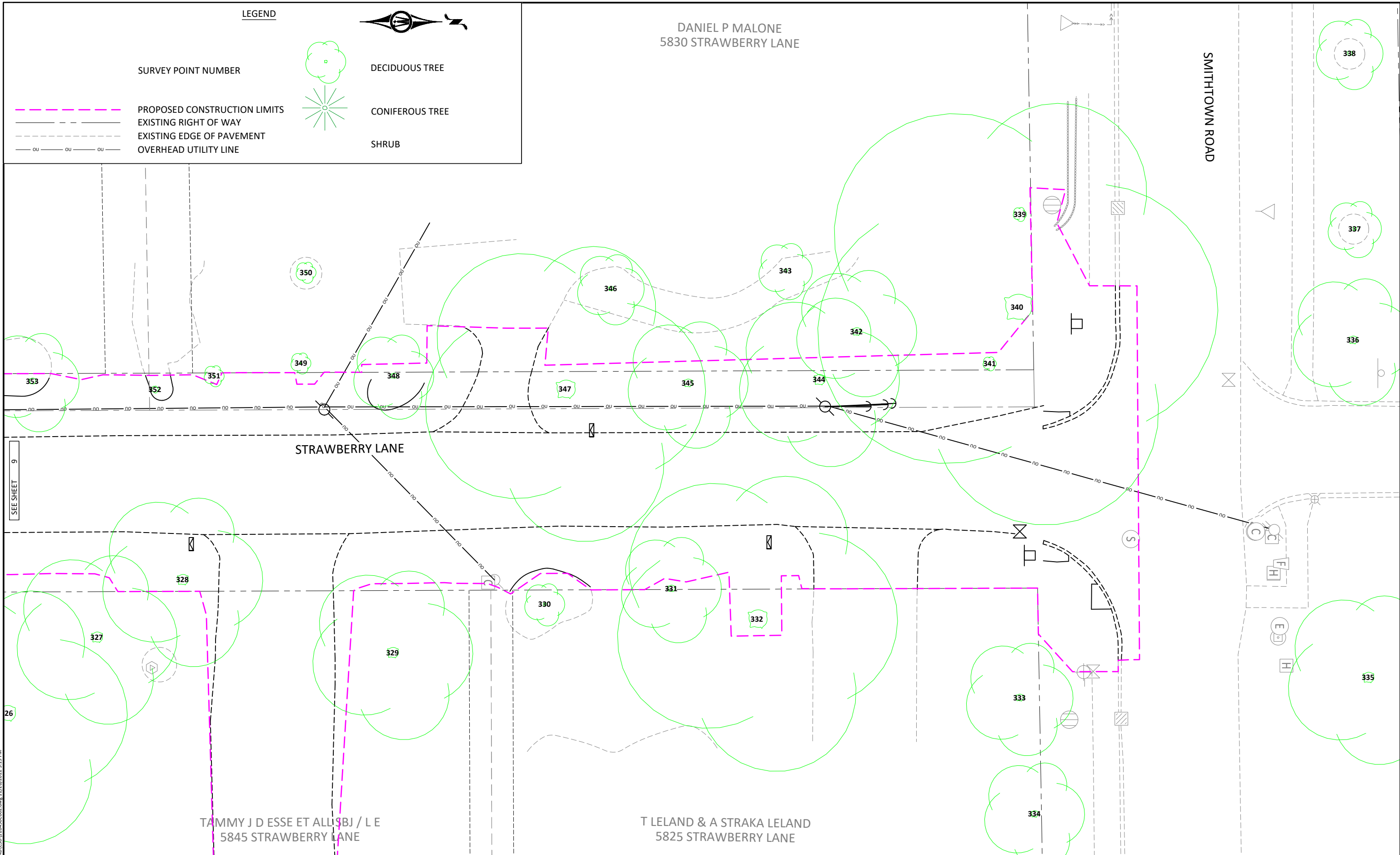

SEE SHEET 9

© Bolton & Menk, Inc. 2022. All Rights Reserved. 14318W01016126450 CAD/CD/12/24/2022 3:19 PM

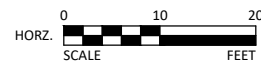

Lnd Bud



2638 SHADOW LANE, SUITE 200
CHASKA, MINNESOTA 55318
Phone: (952) 448-8838
Email: Chaska@bolton-menk.com
www.bolton-menk.com







DESIGNED	NO.	ISSUED FOR	DATE
RRJ			
DRAWN			
SCD/CAL			
CHECKED			
ALB			
CLIENT PROJ. NO.			
C16.120450			

CITY OF SHOREWOOD
STRAWBERRY LANE RECONSTRUCTION
TREE INVENTORY

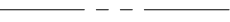
SHEET
10

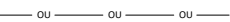
C W MACOMBER & G C MACOMBER
26390 PEACH CIRCLE

LEGEND

-  PROPOSED CONSTRUCTION LIMITS
-  EXISTING RIGHT OF WAY
-  EXISTING EDGE OF PAVEMENT
-  OVERHEAD UTILITY LINE
-  DECIDUOUS TREE
-  CONIFEROUS TREE
-  SHRUB

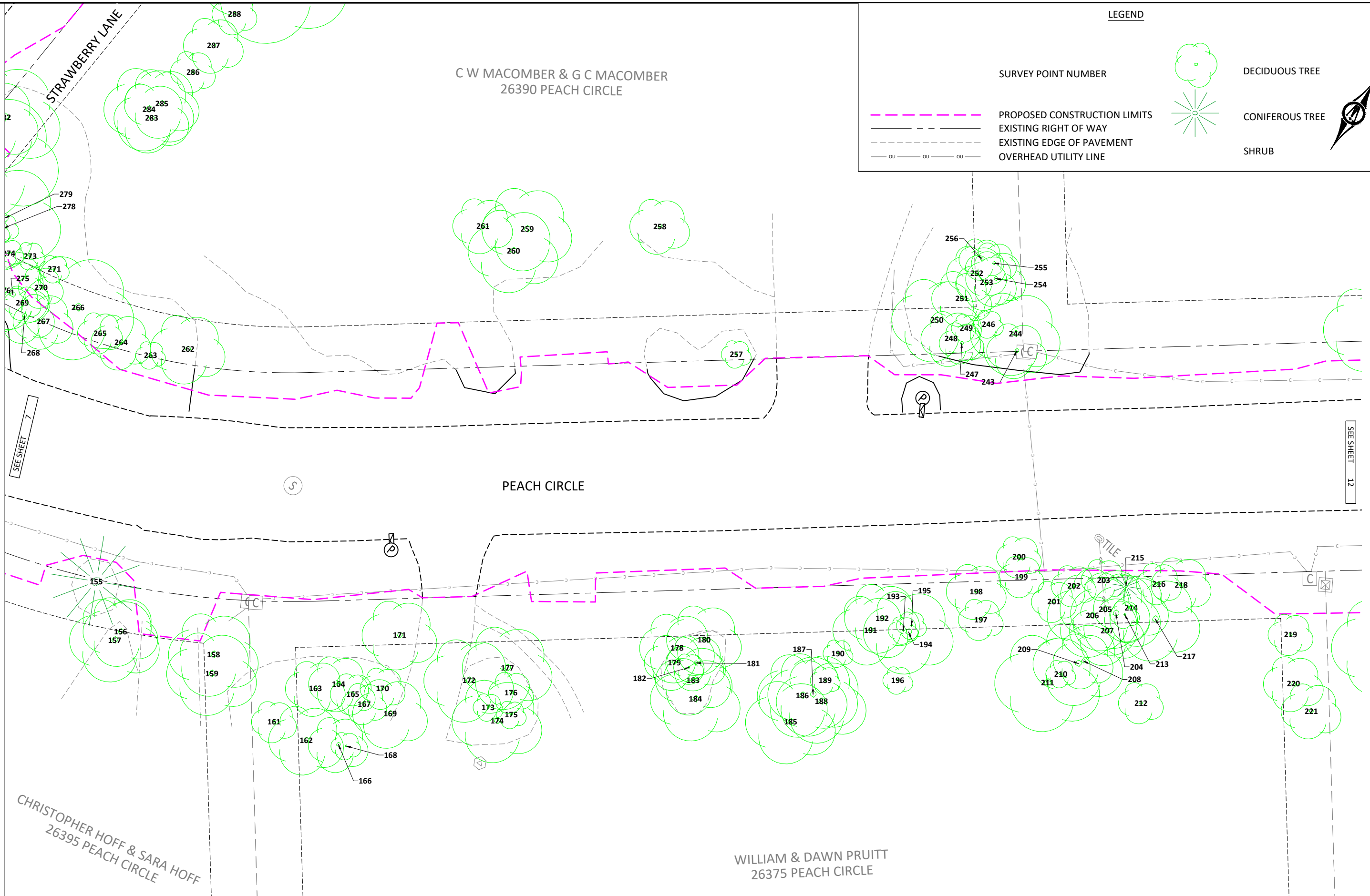

SEE SHEET 7

SEE SHEET 12

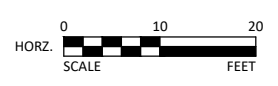

Ind Bud



2638 SHADOW LANE, SUITE 200
CHASKA, MINNESOTA 55318
Phone: (952) 448-8838
Email: Chaska@bolton-menk.com
www.bolton-menk.com

DESIGNED	NO.	ISSUED FOR	DATE
RRJ			
DRAWN			
SCD/CAL			
CHECKED			
ALB			
CLIENT PROJ. NO.	C16.120450		

CITY OF SHOREWOOD
STRAWBERRY LANE RECONSTRUCTION
TREE INVENTORY

© Bolton & Menk, Inc. 2022. All Rights Reserved. 13/11/2022 12:24:50 CAD/CSB/12/24/2022.dwg, 12/29/2022 3:19 PM

D KOENIG & H MCMULLEN
26370 PEACH CIR

ROBERT B & BETH T MCDONALD
26350 PEACH CIR

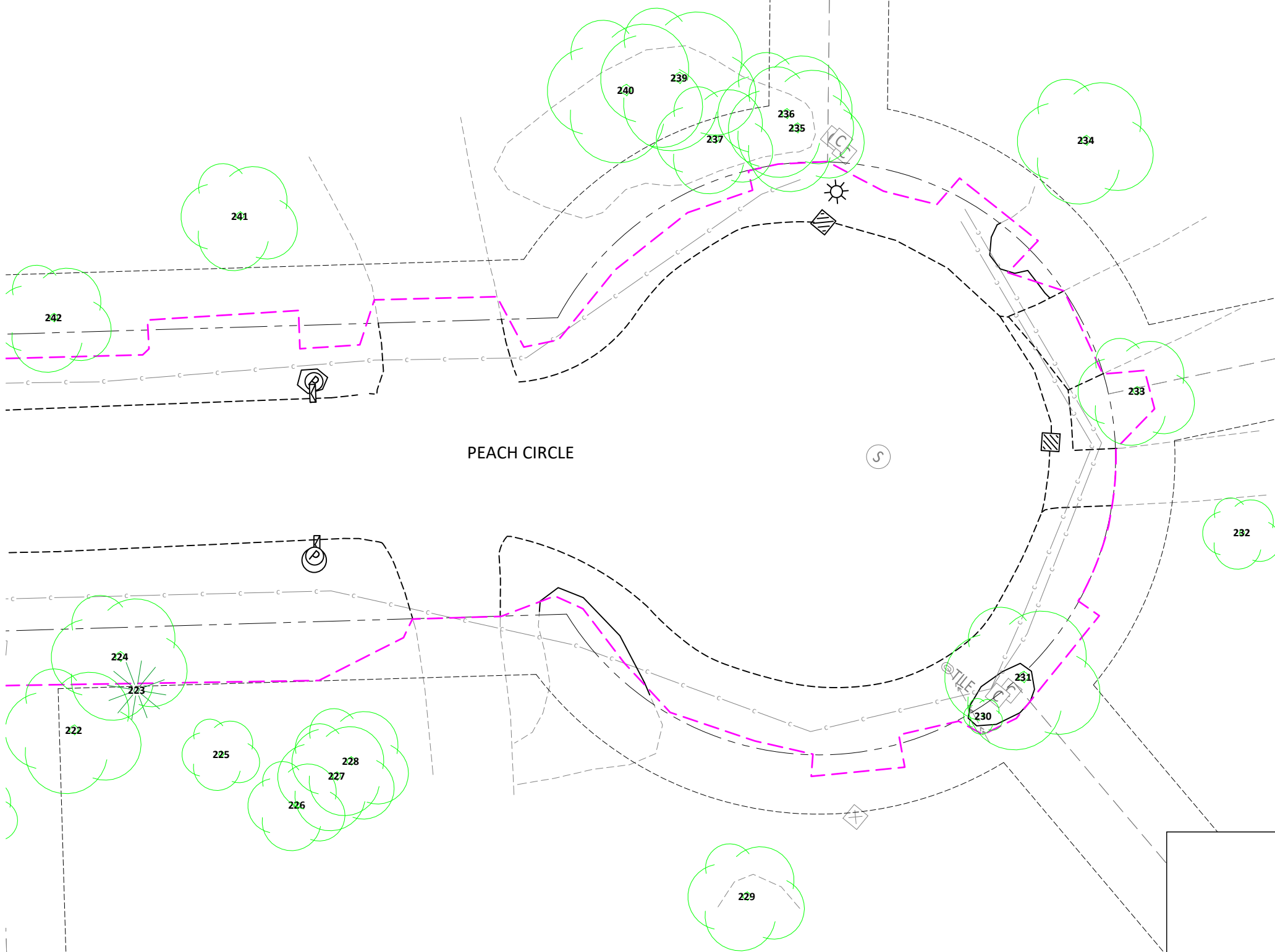

PEACH CIRCLE

ALAN A YELSEY & LOIS ANN BERG
26335 PEACH CIR

KATHLEEN J TURUNEN TRUST
JOEL & KATHLEEN TURUNEN
26355 PEACH CIR

LEGEND

- SURVEY POINT NUMBER
- PROPOSED CONSTRUCTION LIMITS
- EXISTING RIGHT OF WAY
- EXISTING EDGE OF PAVEMENT
- OVERHEAD UTILITY LINE
- DECIDUOUS TREE
- CONIFEROUS TREE
- SHRUB



© Bolton & Menk, Inc. 2022. All Rights Reserved. P:\31610\16128450\CAD\CAD1\CD16128450.dwg, 12/29/2022 3:19 PM

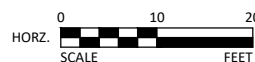

And Bud



2638 SHADOW LANE, SUITE 200
CHASKA, MINNESOTA 55318
Phone: (952) 448-8838
Email: Chaska@bolton-menk.com
www.bolton-menk.com

DESIGNED	NO.	ISSUED FOR	DATE
RRJ			
DRAWN			
SCD/CAL			
CHECKED			
ALB			
CLIENT PROJ. NO.			
C16.120450			

CITY OF SHOREWOOD
STRAWBERRY LANE RECONSTRUCTION
TREE INVENTORY

SHEET
12

DAVID R BOYD
6105 CHURCH RD

BRADLEY & SARA MEYERS
6115 CHURCH RD



CHURCH ROAD

MAPLE AVE

C LAUGHLIN & P LAUGHLIN
26505 MAPLE AVE

P D & P C HALGESEN
6120 STRAWBERRY LANE

LEGEND

—○—	SURVEY POINT NUMBER		DECIDUOUS TREE
---	PROPOSED CONSTRUCTION LIMITS		CONIFEROUS TREE
----	EXISTING RIGHT OF WAY		SHRUB
-o-o-o-	EXISTING EDGE OF PAVEMENT		
—ou—	OVERHEAD UTILITY LINE		

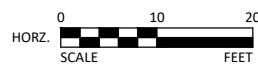

And Bud



2638 SHADOW LANE, SUITE 200
CHASKA, MINNESOTA 55318
Phone: (952) 448-8838
Email: Chaska@bolton-menk.com
www.bolton-menk.com

DESIGNED	NO.	ISSUED FOR	DATE
RRJ			
DRAWN			
SCD/CAL			
CHECKED			
ALB			
CLIENT PROJ. NO.			
C16.120450			

CITY OF SHOREWOOD
STRAWBERRY LANE RECONSTRUCTION

TREE INVENTORY

SHEET
13

© Bolton & Menk, Inc. 2022. All Rights Reserved. C:\31610\16120450\CAD\CD\120450.dwg, 12/29/2022 3:19 PM









SEE SHEET 4

K L HANSON & B A HANSON
5885 STRAWBERRY LANE

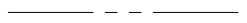
C L COCHRAN & C F COCHRAN
5915 STRAWBERRY LANE

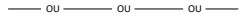
ROBERT B & BETH T MCDONALD
26350 PEACH CIR

LEGEND

-  SURVEY POINT NUMBER
-  PROPOSED CONSTRUCTION LIMITS
-  EXISTING RIGHT OF WAY
-  EXISTING EDGE OF PAVEMENT
-  OVERHEAD UTILITY LINE
-  DECIDUOUS TREE
-  CONIFEROUS TREE
-  SHRUB

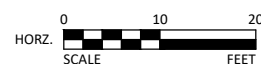

And Bud



2638 SHADOW LANE, SUITE 200
CHASKA, MINNESOTA 55318
Phone: (952) 448-8838
Email: Chaska@bolton-menk.com
www.bolton-menk.com

DESIGNED	NO.	ISSUED FOR	DATE
RRJ			
DRAWN			
SCD/CAL			
CHECKED			
ALB			
CLIENT PROJ. NO.			
C16.120450			

CITY OF SHOREWOOD
STRAWBERRY LANE RECONSTRUCTION

TREE INVENTORY

SHEET
14

© Bolton & Menk, Inc. 2022. All Rights Reserved. P:\316\16120450\CAD\CAD16120450.dwg, 12/29/2022 3:19 PM

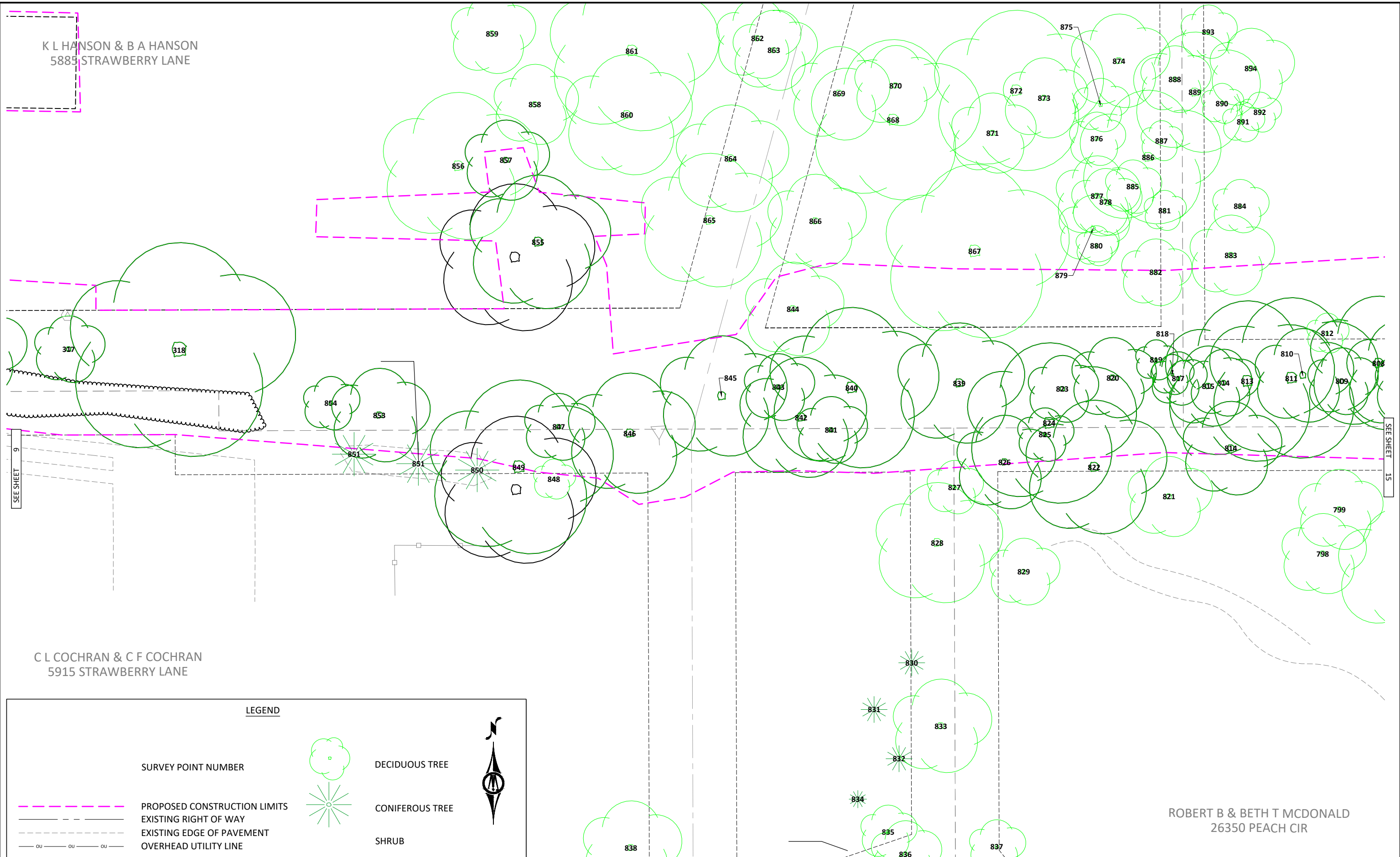

SEE SHEET 9







SEE SHEET 15

LOIS S. GILLUND
26275 SMITHTOWN ROAD

ROBERT B & BETH T MCDONALD
26350 PEACH CIR

ALAN A YELSEY & LOIS ANN BERG
26335 PEACH CIR

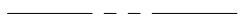
LEGEND

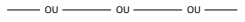
	SURVEY POINT NUMBER		DECIDUOUS TREE
	PROPOSED CONSTRUCTION LIMITS		CONIFEROUS TREE
	EXISTING RIGHT OF WAY		SHRUB
	EXISTING EDGE OF PAVEMENT		
	OVERHEAD UTILITY LINE		

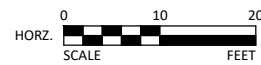

Land Bud



2638 SHADOW LANE, SUITE 200
CHASKA, MINNESOTA 55318
Phone: (952) 448-8838
Email: Chaska@bolton-menk.com
www.bolton-menk.com

DESIGNED	NO.	ISSUED FOR	DATE
RRJ			
DRAWN			
SCD/CAL			
CHECKED			
ALB			
CLIENT PROJ. NO.			
C16.120450			

CITY OF SHOREWOOD
STRAWBERRY LANE RECONSTRUCTION
TREE INVENTORY

© Bolton & Menk, Inc. 2022. All Rights Reserved. 13/31/2022 12:28:50 CAD/CDL/26350/2022.dwg, 12/29/2022 3:19 PM





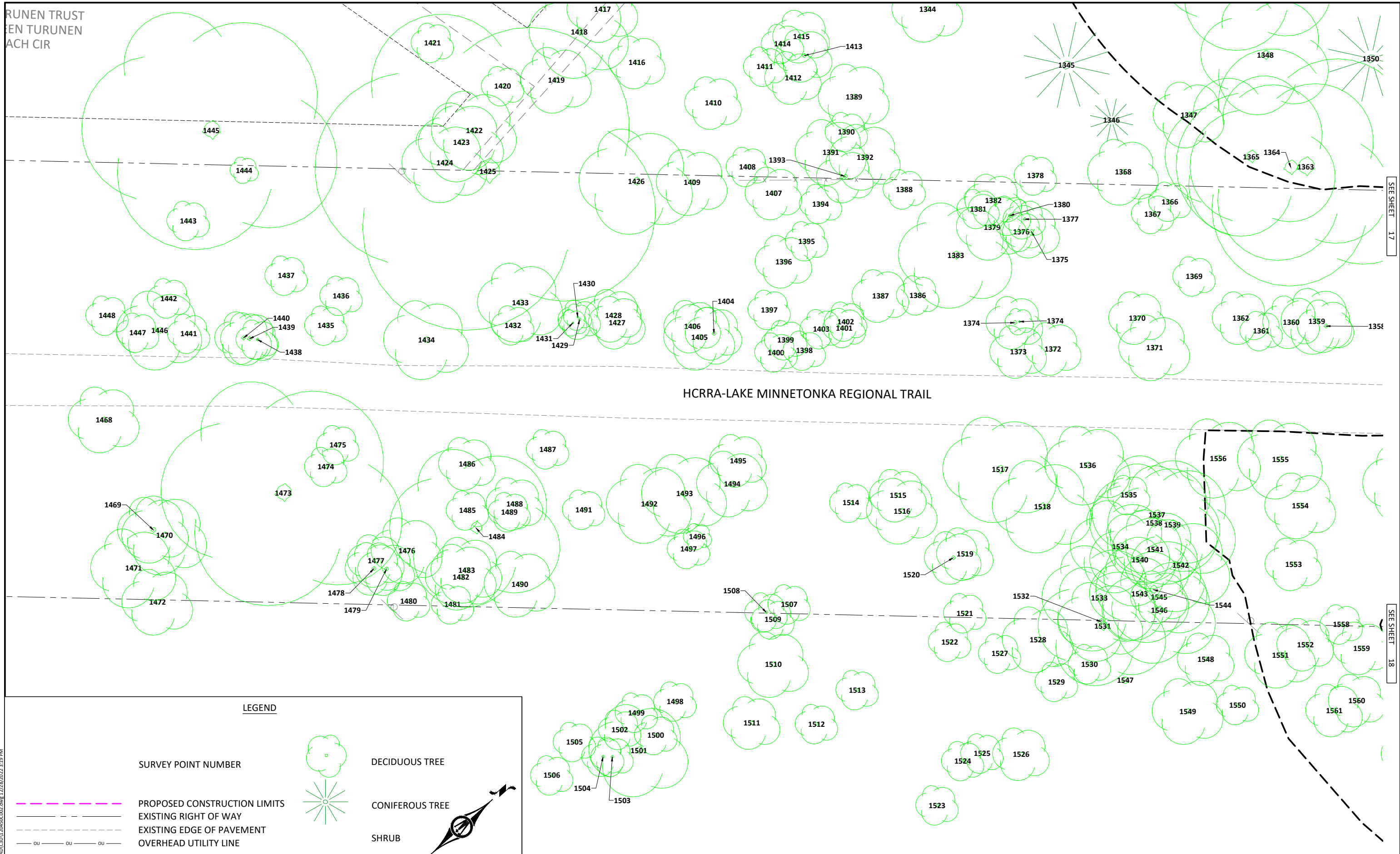

SEE SHEET 14

RUNEN TRUST
 EN TURUNEN
 ACH CIR

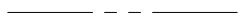

HCRRA-LAKE MINNETONKA REGIONAL TRAIL

LEGEND

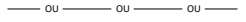
-  DECIDUOUS TREE
-  CONIFEROUS TREE
-  SHRUB
-  SURVEY POINT NUMBER
-  PROPOSED CONSTRUCTION LIMITS
-  EXISTING RIGHT OF WAY
-  EXISTING EDGE OF PAVEMENT
-  OVERHEAD UTILITY LINE



And Bud



2638 SHADOW LANE, SUITE 200
 CHASKA, MINNESOTA 55318
 Phone: (952) 448-8838
 Email: Chaska@bolton-menk.com
 www.bolton-menk.com

DESIGNED	NO.	ISSUED FOR	DATE
RRJ			
DRAWN			
SCD/CAL			
CHECKED			
ALB			
CLIENT PROJ. NO.			
C16.120450			

CITY OF SHOREWOOD
 STRAWBERRY LANE RECONSTRUCTION
 TREE INVENTORY-HCRRA

SEE SHEET 17

SEE SHEET 18

© Bolton & Menk, Inc. 2022. All Rights Reserved. 1339W016128450_C16.120450.dwg, 12/29/2022 3:19 PM

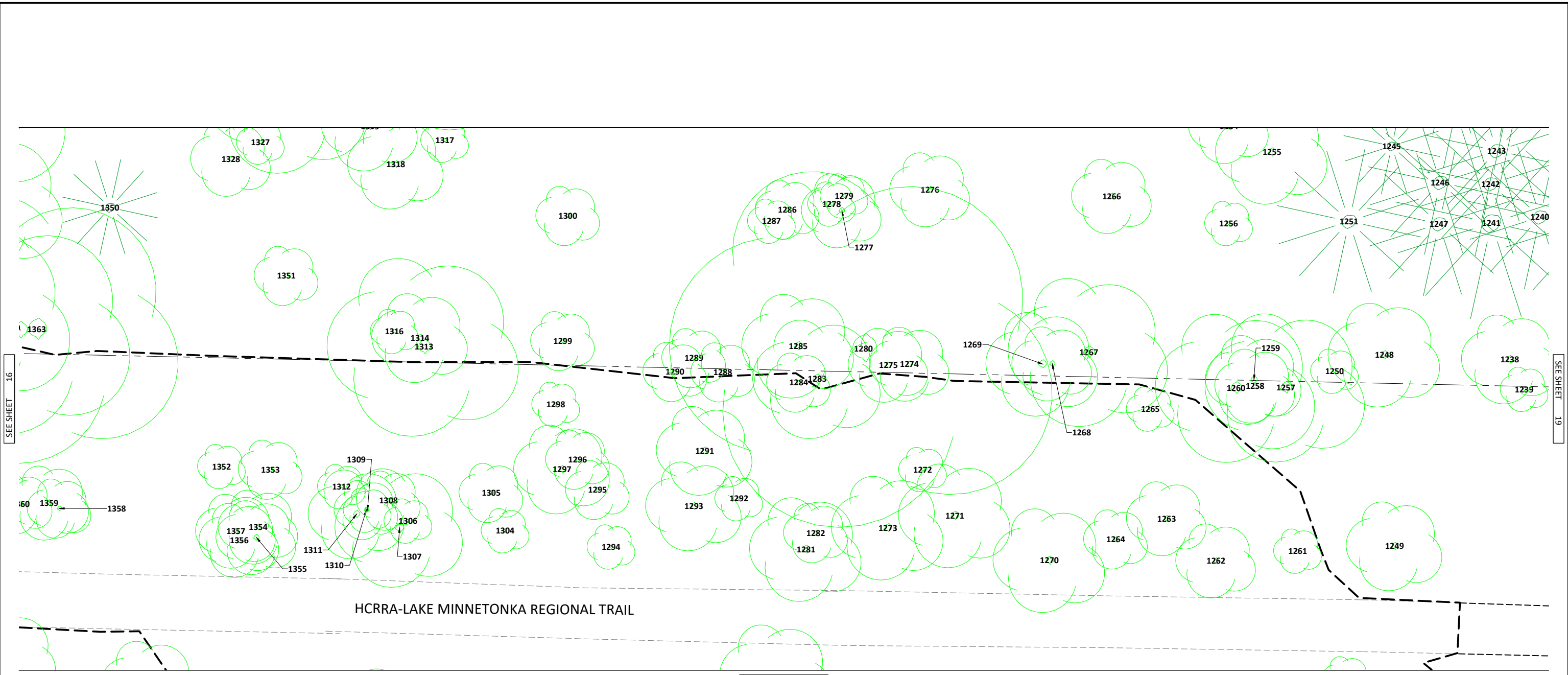









SEE SHEET 16

SEE SHEET 19

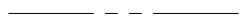
SEE SHEET 18

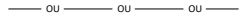
HCRRA-LAKE MINNETONKA REGIONAL TRAIL

LEGEND

- 
SURVEY POINT NUMBER
- 
PROPOSED CONSTRUCTION LIMITS
- 
EXISTING RIGHT OF WAY
- 
EXISTING EDGE OF PAVEMENT
- 
OVERHEAD UTILITY LINE
- 
DECIDUOUS TREE
- 
CONIFEROUS TREE
- 
SHRUB

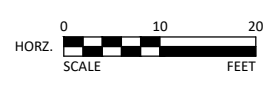

And Bud



2638 SHADOW LANE, SUITE 200
 CHASKA, MINNESOTA 55318
 Phone: (952) 448-8838
 Email: Chaska@bolton-menk.com
 www.bolton-menk.com

DESIGNED	NO.	ISSUED FOR	DATE
RRJ			
DRAWN			
SCD/CAL			
CHECKED			
ALB			
CLIENT PROJ. NO.			
C16.120450			

CITY OF SHOREWOOD
 STRAWBERRY LANE RECONSTRUCTION
 TREE INVENTORY-HCRRA

© Bolton & Menk, Inc. 2022. All Rights Reserved.
 P:\31670\16120450\CAD\CAD\120450.dwg, 12/29/2022 3:19 PM

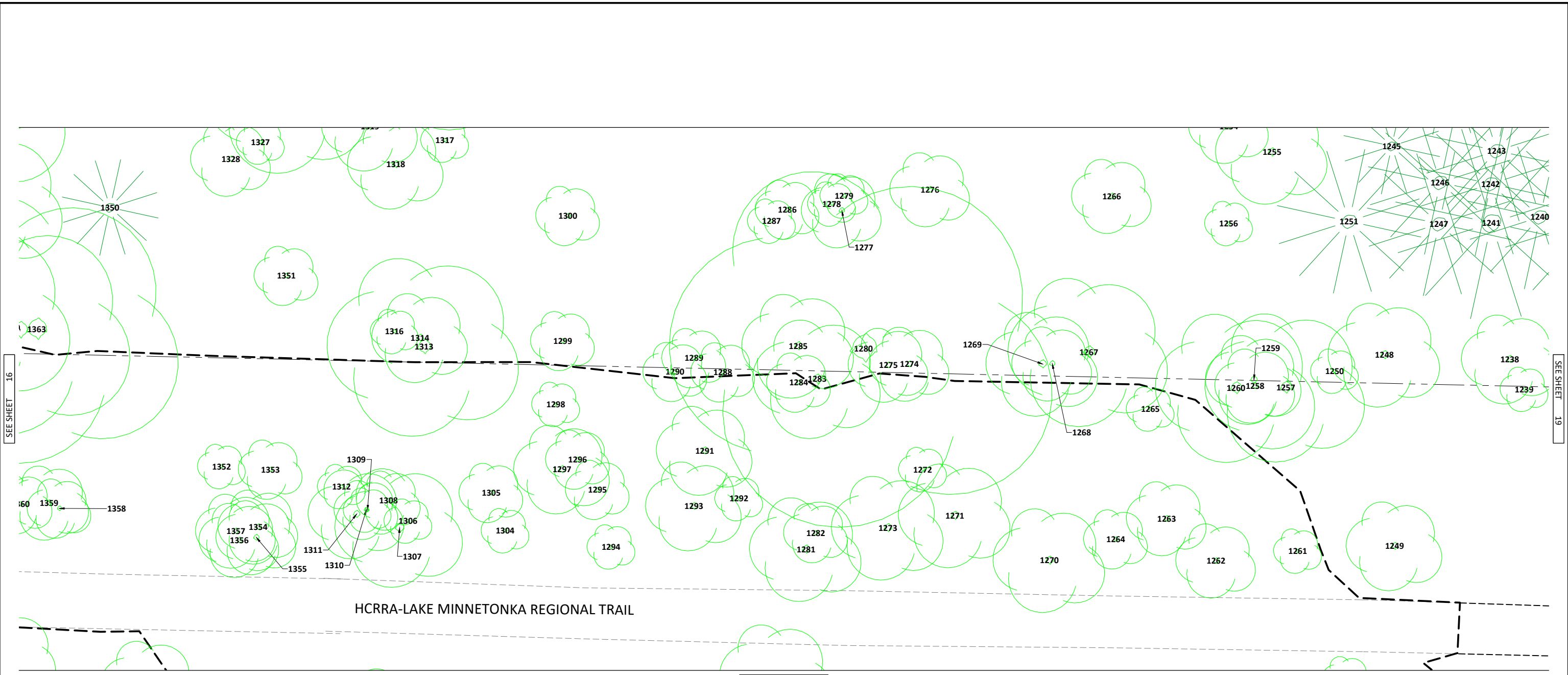







SEE SHEET 16

SEE SHEET 19

SEE SHEET 18

HCRRA-LAKE MINNETONKA REGIONAL TRAIL

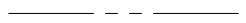
LEGEND

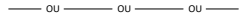
-  SURVEY POINT NUMBER
-  DECIDUOUS TREE
-  CONIFEROUS TREE
-  SHRUB
-  PROPOSED CONSTRUCTION LIMITS
-  EXISTING RIGHT OF WAY
-  EXISTING EDGE OF PAVEMENT
-  OVERHEAD UTILITY LINE

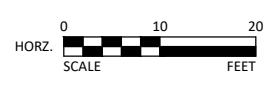

And Bud









2638 SHADOW LANE, SUITE 200
 CHASKA, MINNESOTA 55318
 Phone: (952) 448-8838
 Email: Chaska@bolton-menk.com
 www.bolton-menk.com

DESIGNED	NO.	ISSUED FOR	DATE
RRJ			
DRAWN			
SCD/CAL			
CHECKED			
ALB			
CLIENT PROJ. NO.			
C16.120450			

CITY OF SHOREWOOD
 STRAWBERRY LANE RECONSTRUCTION
 TREE INVENTORY-HCRRA

© Bolton & Menk, Inc. 2022. All Rights Reserved.
 P:\31670\16120450\CAD\3D\120450.dwg, 12/29/2022 3:19 PM

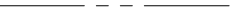
LEGEND

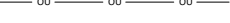
-  SURVEY POINT NUMBER
-  DECIDUOUS TREE
-  CONIFEROUS TREE
-  SHRUB
-  PROPOSED CONSTRUCTION LIMITS
-  EXISTING RIGHT OF WAY
-  EXISTING EDGE OF PAVEMENT
-  OVERHEAD UTILITY LINE

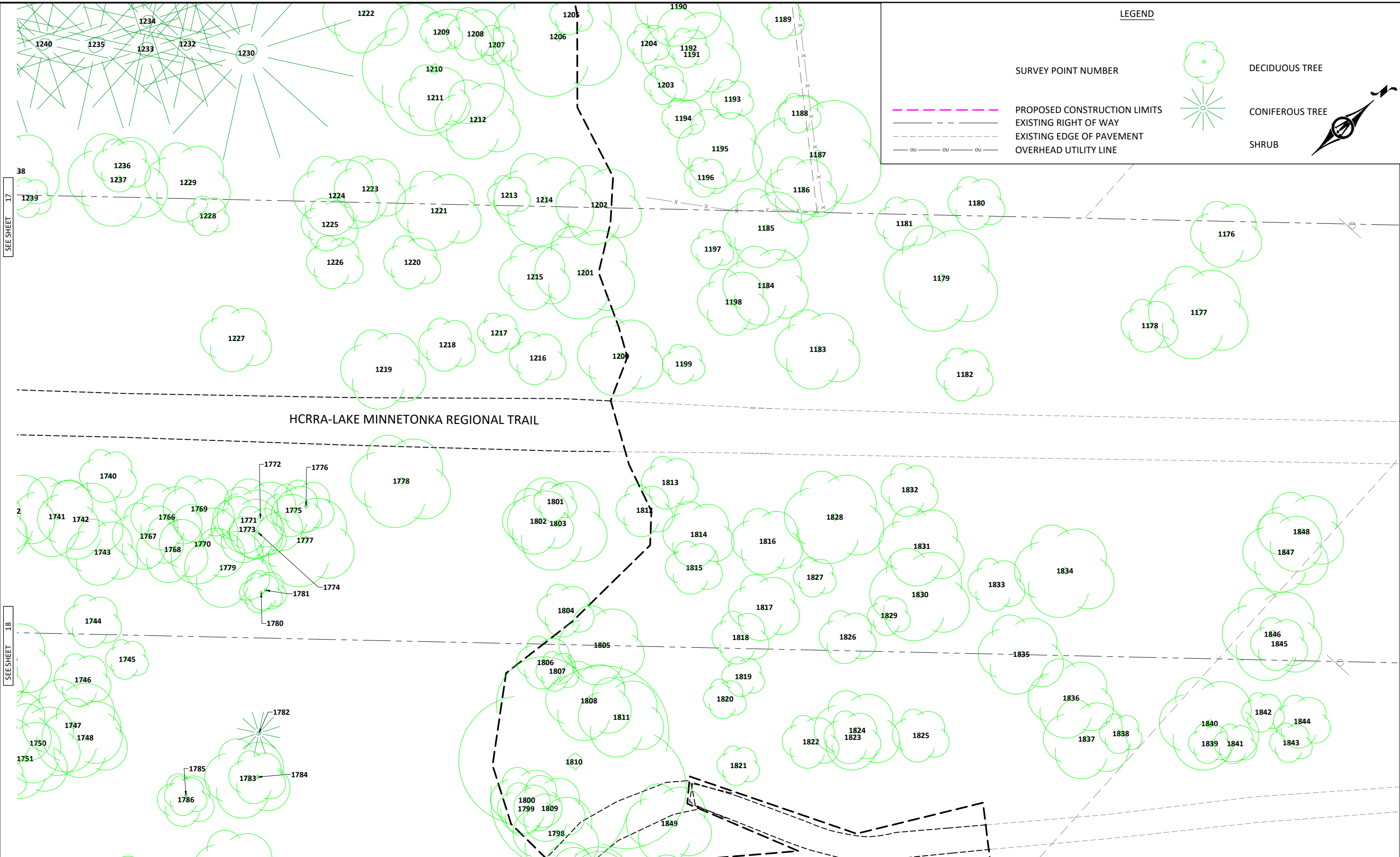

SEE SHEET 17

SEE SHEET 18

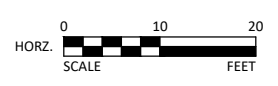

And Bud



2638 SHADOW LANE, SUITE 200
CHASKA, MINNESOTA 55318
Phone: (952) 448-8838
Email: Chaska@bolton-menk.com
www.bolton-menk.com

DESIGNED	NO.	ISSUED FOR	DATE
RRJ			
DRAWN	SCD/CAL		
CHECKED	ALB		
CLIENT PROJ. NO.	C16.120450		

CITY OF SHOREWOOD
STRAWBERRY LANE RECONSTRUCTION
TREE INVENTORY-HCRRA

© Bolton & Menk, Inc. 2022. All Rights Reserved. 1338W016128-50 CAD/CSD/12/24/2022.dwg, 12/29/2022 3:19 PM

© Bolton & Menk, Inc. 2022. All Rights Reserved. P:\316\1016128-50\CAD\CSD\12045002.dwg, 12/29/2022 3:19 PM

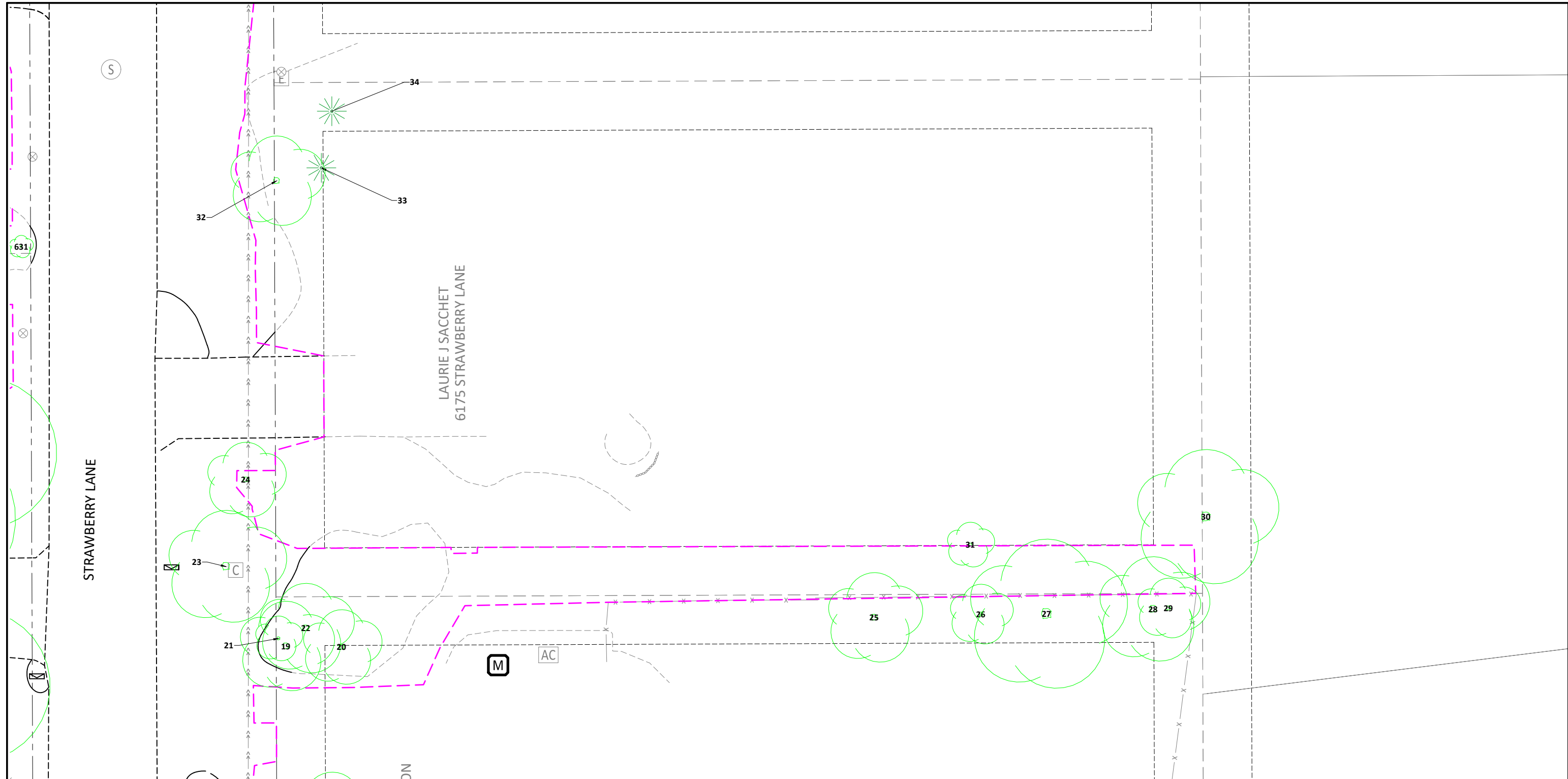

LEGEND

- SURVEY POINT NUMBER
- PROPOSED CONSTRUCTION LIMITS
- EXISTING RIGHT OF WAY
- EXISTING EDGE OF PAVEMENT
- DECIDUOUS TREE
- CONIFEROUS TREE
- SHRUB

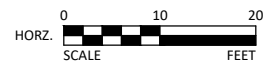

And Bud



2638 SHADOW LANE, SUITE 200
CHASKA, MINNESOTA 55318
Phone: (952) 448-8838
Email: Chaska@bolton-menk.com
www.bolton-menk.com

DESIGNED	NO.	ISSUED FOR	DATE
RRJ			
DRAWN			
SCD/CAL			
CHECKED			
ALB			
CLIENT PROJ. NO.			
C16.120450			

CITY OF SHOREWOOD
STRAWBERRY LANE RECONSTRUCTION
TREE INVENTORY

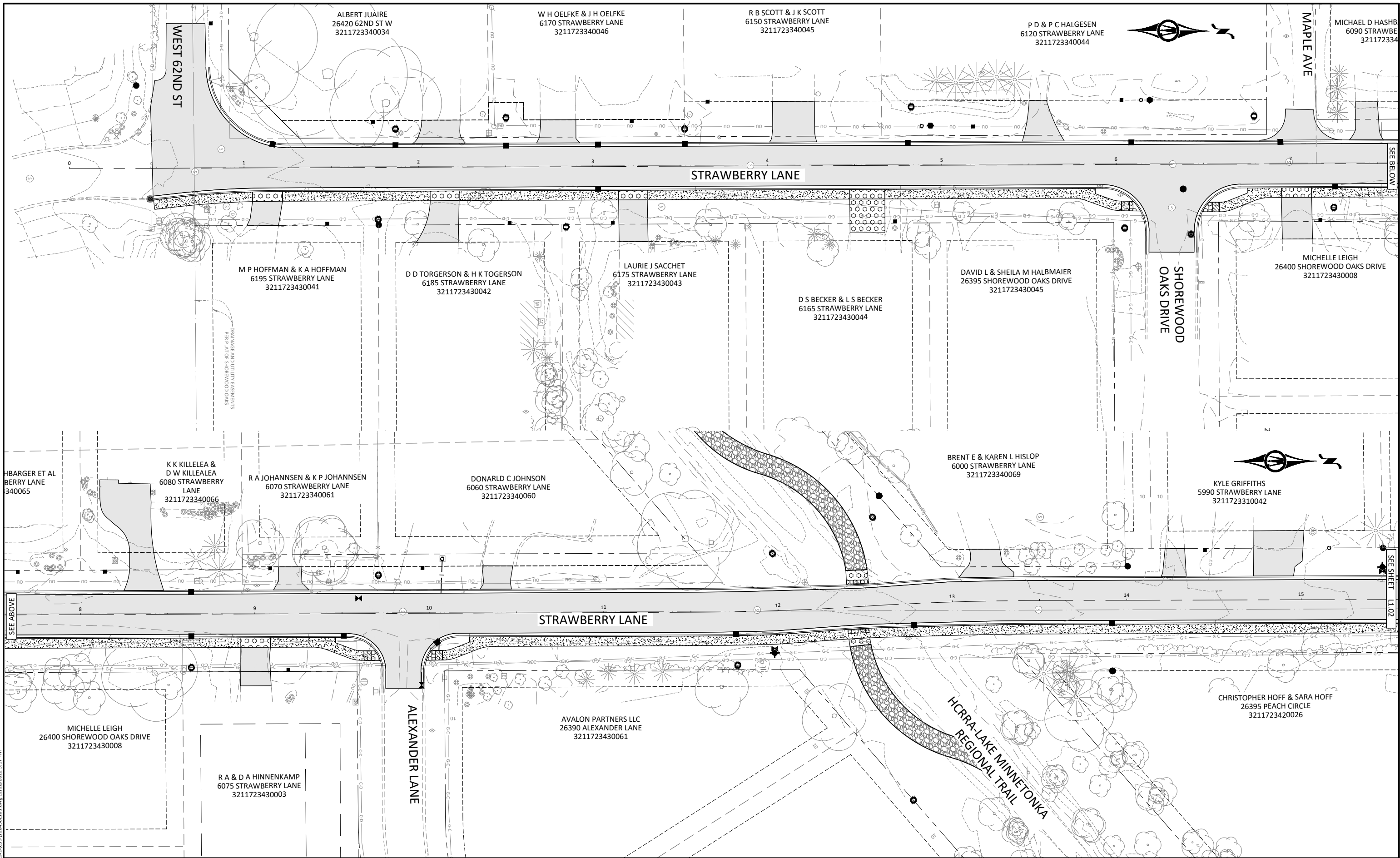

© Bolton & Menk, Inc. 2022. All Rights Reserved.
 L:\SHR\101612650\CAD\CSD\122450101.dwg, 12/28/2022 3:17 PM

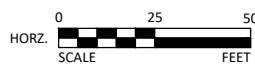

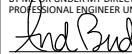
I HEREBY CERTIFY THAT THIS PLAN, SPECIFICATION, OR REPORT WAS PREPARED
 BY ME OR UNDER MY DIRECT SUPERVISION AND THAT I AM A DULY LICENSED
 PROFESSIONAL ENGINEER UNDER THE LAWS OF THE STATE OF MINNESOTA.

 ANDREW L. BUDDÉ
 LIC. NO. 46585 DATE 9/19/2022



2638 SHADOW LANE, SUITE 200
 CHASKA, MINNESOTA 55318
 Phone: (952) 448-8838
 Email: Chaska@bolton-menk.com
 www.bolton-menk.com

DESIGNED	NO.	ISSUED FOR	DATE
RRJ			
DRAWN			
SCD/CAL			
CHECKED			
ALB			
CLIENT PROJ. NO.			
C16.120450			

CITY OF SHOREWOOD
 STRAWBERRY LANE RECONSTRUCTION
 TREE REPLACEMENT PLAN

SHEET L1.01

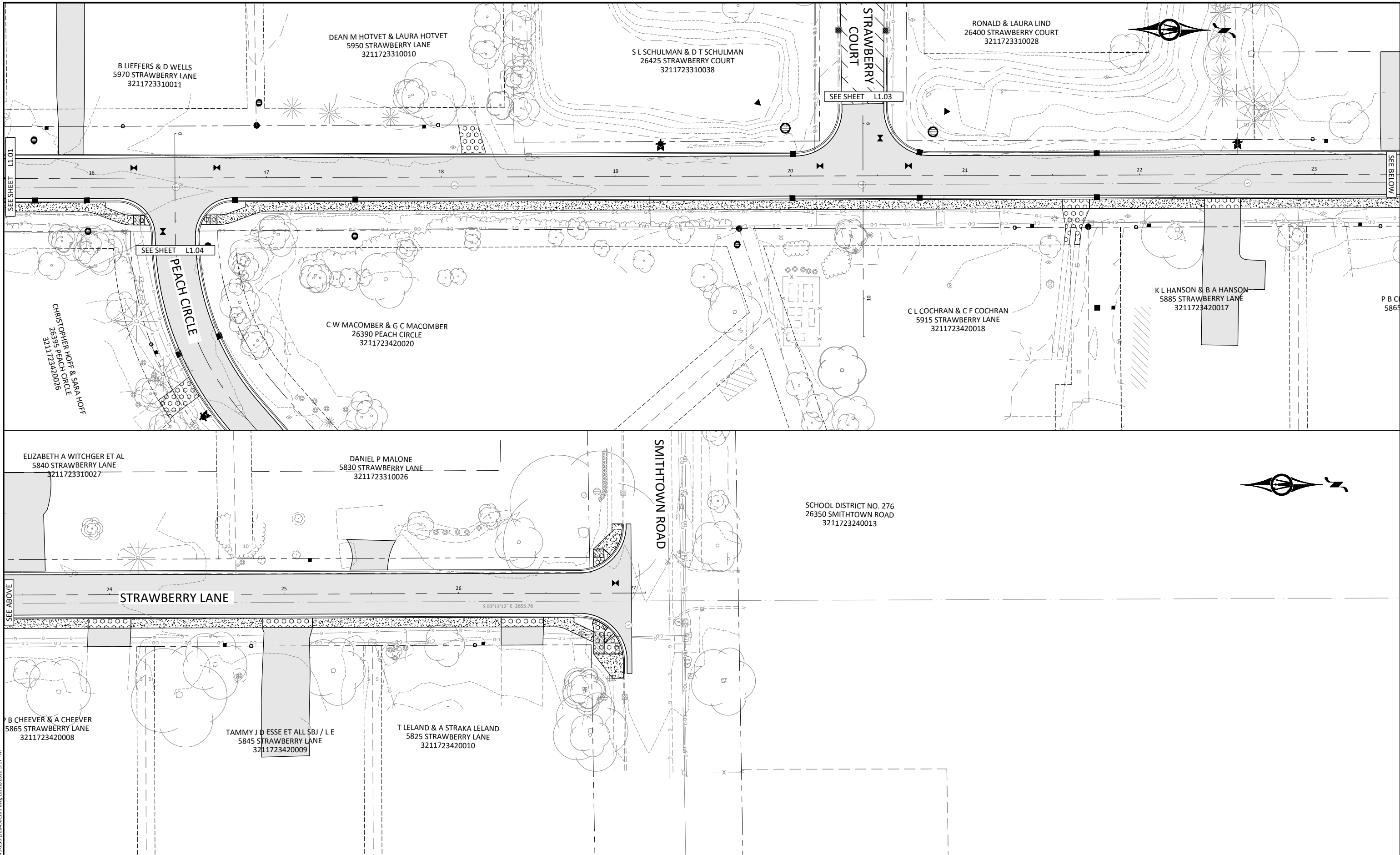

B LIEFFERS & D WELLS
5970 STRAWBERRY LANE
3211723310011

DEAN M HOTVET & LAURA HOTVET
5950 STRAWBERRY LANE
3211723310010

S L SCHULMAN & D T SCHULMAN
26425 STRAWBERRY COURT
3211723310038

RONALD & LAURA LIND
26400 STRAWBERRY COURT
3211723310028

SEE SHEET L1.04

CHRISTOPHER HOFF & SARA HOFF
26395 PEACH CIRCLE
3211723420026

C W MACOMBER & G C MACOMBER
26390 PEACH CIRCLE
3211723420020

C L COCHRAN & C F COCHRAN
5915 STRAWBERRY LANE
3211723420018

K L HANSON & B A HANSON
5885 STRAWBERRY LANE
3211723420017

ELIZABETH A WITCGER ET AL
5840 STRAWBERRY LANE
3211723310027

DANIEL P MALONE
5830 STRAWBERRY LANE
3211723310026

SCHOOL DISTRICT NO. 276
26350 SMITHTOWN ROAD
3211723240013

SEE ABOVE

STRAWBERRY LANE

5.00°13'12" E 2655.76

B CHEEVER & A CHEEVER
5865 STRAWBERRY LANE
3211723420008

TAMMY J D ESSE ET ALL SBJ / L E
5845 STRAWBERRY LANE
3211723420009

T LELAND & A STRAKA LELAND
5825 STRAWBERRY LANE
3211723420010

© Bolton & Menk, Inc. 2022. All Rights Reserved. 13/SHW/161262650 CAD/CSD/12/24/2022 12:28:28/2022 3:17 PM

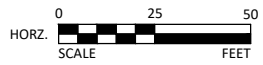

I HEREBY CERTIFY THAT THIS PLAN, SPECIFICATION, OR REPORT WAS PREPARED BY ME OR UNDER MY DIRECT SUPERVISION AND THAT I AM A DULY LICENSED PROFESSIONAL ENGINEER UNDER THE LAWS OF THE STATE OF MINNESOTA.

Andrew L. Budde
ANDREW L. BUDDÉ
LIC. NO. 46585 DATE 9/19/2022



2638 SHADOW LANE, SUITE 200
CHASKA, MINNESOTA 55318
Phone: (952) 448-8838
Email: Chaska@bolton-menk.com
www.bolton-menk.com

DESIGNED	NO.	ISSUED FOR	DATE
RRJ			
DRAWN	SCD/CAL		
CHECKED	ALB		
CLIENT PROJ. NO.	C16.120450		

CITY OF SHOREWOOD
STRAWBERRY LANE RECONSTRUCTION
TREE REPLACEMENT PLAN'

SHEET
L1.02

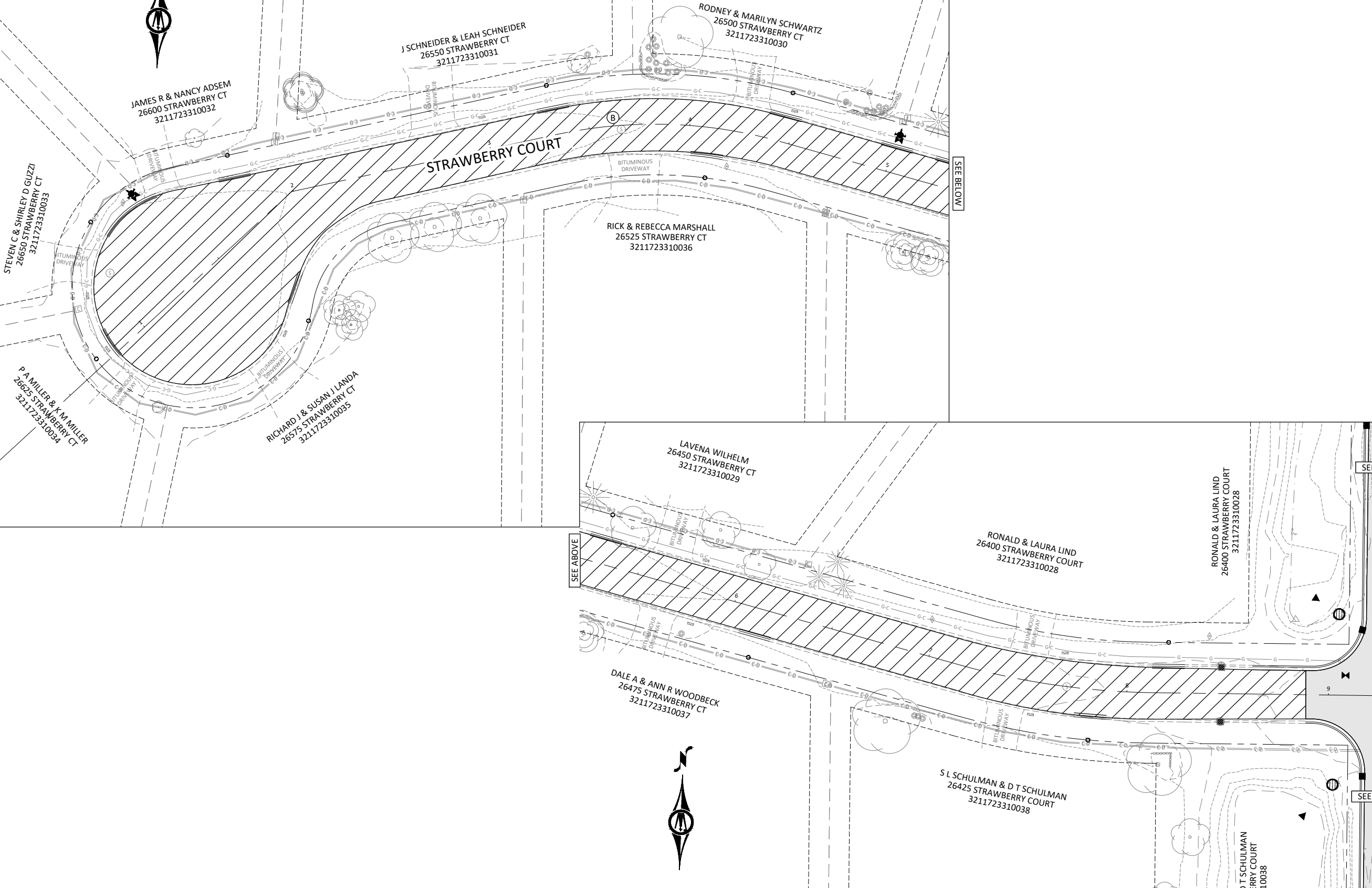

I HEREBY CERTIFY THAT THIS PLAN, SPECIFICATION, OR REPORT WAS PREPARED BY ME OR UNDER MY DIRECT SUPERVISION AND THAT I AM A DULY LICENSED PROFESSIONAL ENGINEER UNDER THE LAWS OF THE STATE OF MINNESOTA.

Andrew L. Budde
 ANDREW L. BUDDÉ
 LIC. NO. 46585 DATE 9/19/2022



2638 SHADOW LANE, SUITE 200
 CHASKA, MINNESOTA 55318
 Phone: (952) 448-8838
 Email: Chaska@bolton-menk.com
 www.bolton-menk.com

DESIGNED	NO.	ISSUED FOR	DATE
RRJ			
DRAWN	SCD/CAL		
CHECKED	ALB		
CLIENT PROJ. NO.	C16.120450		

CITY OF SHOREWOOD
 STRAWBERRY LANE RECONSTRUCTION
 TREE REPLACEMENT PLAN

SHEET
L1.03

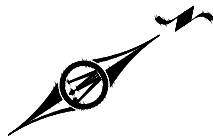
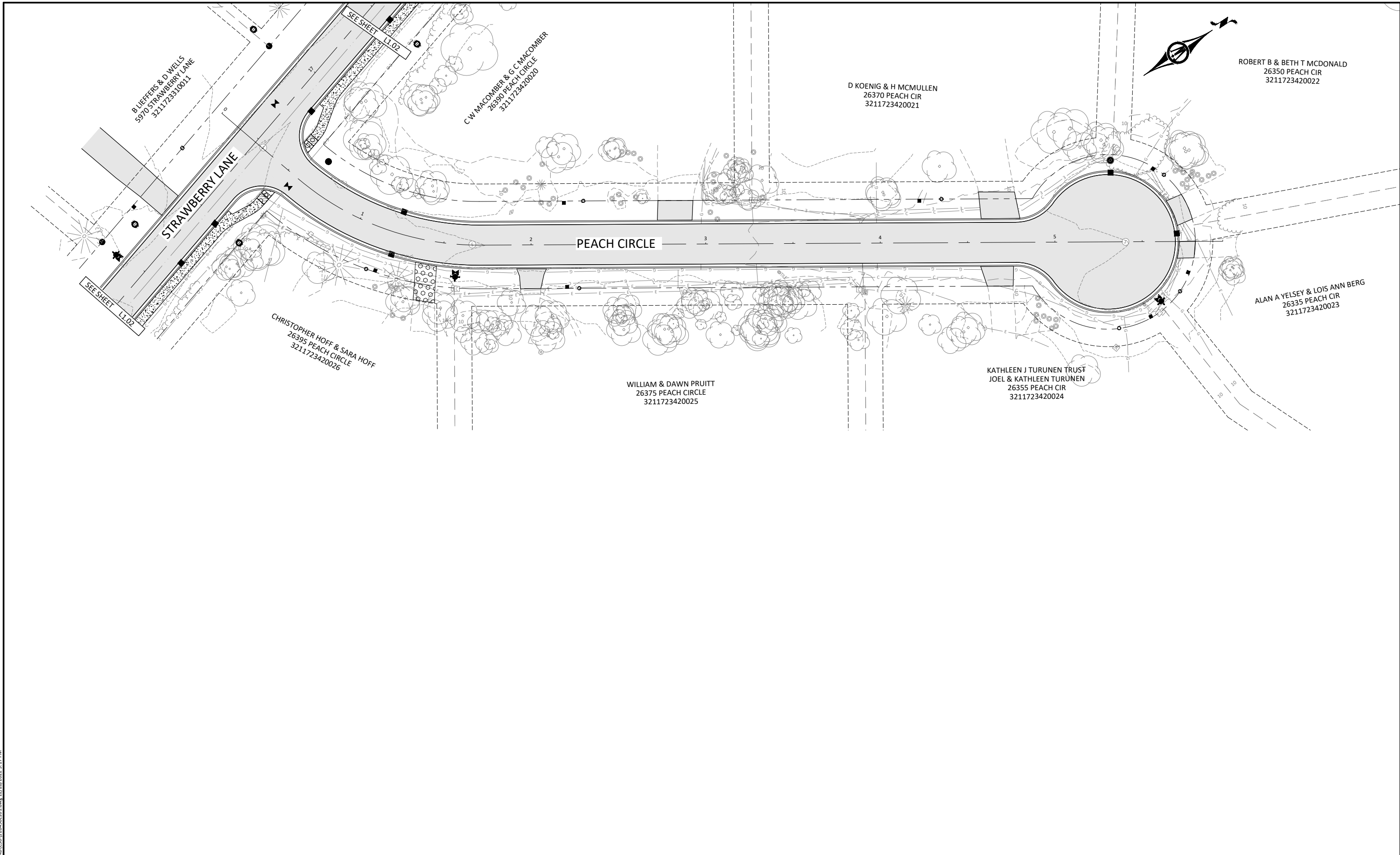

ROBERT B & BETH T MCDONALD
26350 PEACH CIR
3211723420022

D KOENIG & H MCMULLEN
26370 PEACH CIR
3211723420021

C W MACOMBER & G C MACOMBER
26390 PEACH CIRCLE
3211723420020

B LIEFERS & D WELLS
5970 STRAWBERRY LANE
3211723310011

ALAN A YELSEY & LOIS ANN BERG
26335 PEACH CIR
3211723420023

CHRISTOPHER HOFF & SARA HOFF
26395 PEACH CIRCLE
3211723420026

WILLIAM & DAWN PRUITT
26375 PEACH CIRCLE
3211723420025

KATHLEEN J TURUNEN TRUST
JOEL & KATHLEEN TURUNEN
26355 PEACH CIR
3211723420024

© Bolton & Menk, Inc. 2022. All Rights Reserved. P:\31610\16128\501 CAD\CAD\122450101.dwg, 12/29/2022 3:17 PM

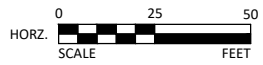

I HEREBY CERTIFY THAT THIS PLAN, SPECIFICATION, OR REPORT WAS PREPARED BY ME OR UNDER MY DIRECT SUPERVISION AND THAT I AM A DULY LICENSED PROFESSIONAL ENGINEER UNDER THE LAWS OF THE STATE OF MINNESOTA.

Andrew L. Budde
ANDREW L. BUDDÉ
LIC. NO. 46585 DATE 9/19/2022



2638 SHADOW LANE, SUITE 200
CHASKA, MINNESOTA 55318
Phone: (952) 448-8838
Email: Chaska@bolton-menk.com
www.bolton-menk.com

DESIGNED	NO.	ISSUED FOR	DATE
RRJ			
DRAWN			
SCD/CAL			
CHECKED			
ALB			
CLIENT PROJ. NO.	C16.120450		

CITY OF SHOREWOOD
STRAWBERRY LANE RECONSTRUCTION
TREE REPLACEMENT PLAN

SHEET
L1.04

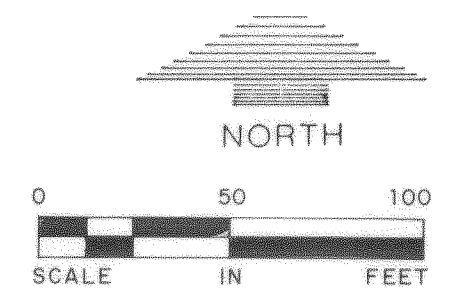

All disturbed non-street areas shall be restored with a minimum 4 inches of topsoil, seed and mulch or sod as directed by the Engineer within 72 hours of completion of grading activity in that particular area.

a. All seed, sod, mulch and fertilizer shall conform with the following MnDOT specifications as modified below:

Item	Specification No.
Sod	3878
Seed	3876
Mulch (Type 1, disc anchored)	3882
Fertilizer	3881
General Placement	2575

b. The seed mixture shall consist of a MnDOT Type 500.

NOTE:

CONSTRUCTION OF A SILT FENCE

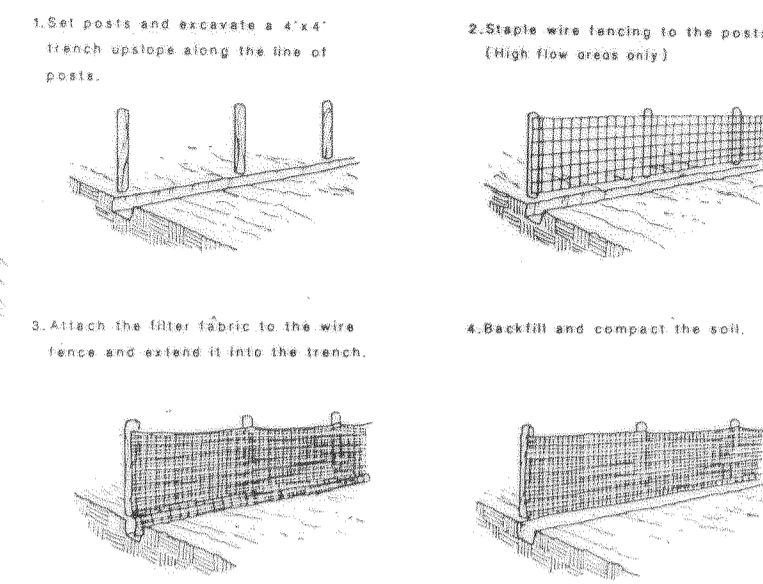

MAINTENANCE PROGRAM

1.3.1 **Inspection** - Silt fences shall be inspected immediately after each rainfall and at least daily during prolonged rainfall. Any required repairs shall be made immediately.

1.3.2 **Replacement** - Fabric shall be replaced promptly when it decomposes or becomes ineffective before the barrier is no longer necessary.

1.3.3 **Sediment removal** - Sediment deposits should be removed after each storm event. They must be removed when deposits reach approximately one-half the height of the barrier.

Any sediment remaining in place after the silt fence or filter barrier is no longer required shall be dressed to conform with the existing grade, prepared and seeded.

1.3.4 **Removal of silt fence** - Silt fences shall be removed when they have served their useful purpose, but not before the upslope area has been permanently stabilized. If the upslope area is to be exposed longer than 4 months, that area shall be covered with temporary vegetation when first exposed.

SILT FENCE DETAIL

LEGEND

	EXISTING	PROPOSED
CONTOURS - INDEX	---(dashed)---	---(solid)---
CONTOURS - INTERMEDIATE	---(dashed)---	---(dashed)---
SPOT ELEVATION	---(dashed)---	---(dashed)---
DIRECTION OF FLOW	---(dashed)---	2.00% / 0.25%
MANHOLE	○	●
HYDRANT	◇	◆
VALVE	⊗	⊕
CATCH BASIN	⊞	⊟
SANITARY SEWER	---(dashed)---	---(dashed)---
WATER MAIN	---(dashed)---	---(dashed)---
STORM SEWER	---(dashed)---	---(dashed)---
WATER SERVICE	---(dashed)---	---(dashed)---
SANITARY SERVICE	---(dashed)---	---(dashed)---
SILT FENCE	---(dashed)---	---(dashed)---
SOIL BORING	⊕	⊕

MIN. HOUSE OPENING OR WALKOUT ELEVATION

972.9

970.0

975.8

NOTE: RECOMMENDED LOWEST HABITABLE FLOOR ELEVATION FOR ALL LOTS (SEE NOTE BELOW)

GARAGE FLOOR ELEVATION

FBLO---FULL BASEMENT LOOK OUT

SE---SPLIT ENTRY

FBWO---FULL BASEMENT WALKOUT

SEWO---SPLIT ENTRY WALKOUT

NOTE: BUILDING PADS TO BE HELD DOWN 1.0 FEET FROM FINISHED GRADE

BUILDING SETBACKS

50 FRONT

50 REAR

10 SIDE

NORTH POND

NWL 965.6 (DRY)

HWL 966.5 (1 YEAR)

970.9 (100 YEAR)

* Builders shall install dual perimeter drain tile systems consisting of drain tile adjacent to the interior and exterior of the footings of each house constructed and water proofing tar and polyethylene coating on the exterior basement walls.

INSTALL HAY BALES & MAINTAIN UNTIL TURF IS ESTABLISHED

SOUTH POND

NWL 965.0

HWL 968.2 (1 YEAR)

970.9 (100 YEAR)

NOTE: HOUSE PAD GRADING SHALL BE COMPLETED AS HOMES ARE CONSTRUCTED

RECORD PLAN

This record drawing has been prepared, in part, based upon information furnished by others. While this information is believed to be reliable, the Engineer and Surveyor cannot assure its accuracy, and thus is not responsible for the accuracy of this record drawing or for any errors or omissions which may have been incorporated into it as a result. Those relying on this record document are advised to obtain independent verification of its accuracy before applying it for any purpose.

By: *James R. Merila* Date: *10/2/12*
MERILA & ASSOCIATES, INC.

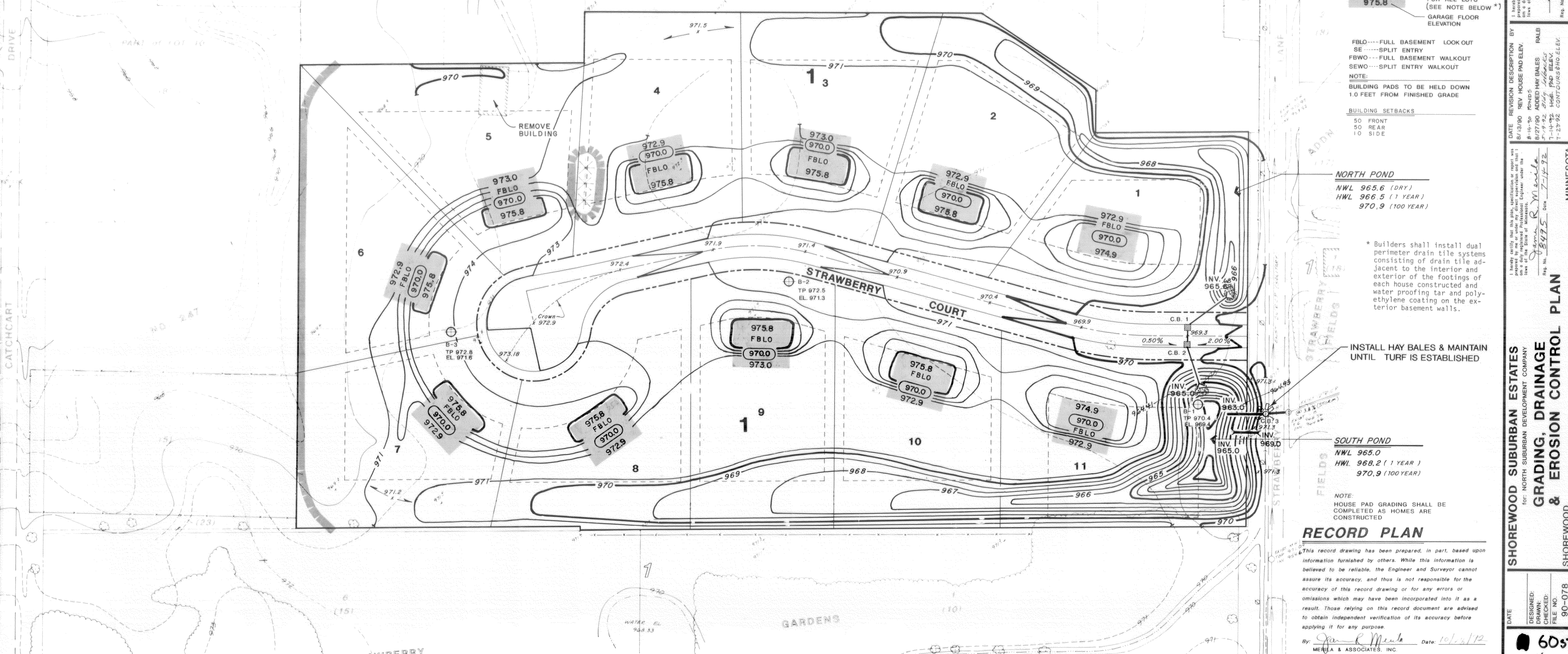

MERILA & ASSOCIATES ENGINEERING SURVEYING PLANNING

8401 73rd Ave. No. 10, Suite 63
Brooklyn Park, MN 55428
Telephone (612) 533-7995
Fax (612) 533-1937

DATE: 12/11/12
DESIGNED BY: *James R. Merila*
DRAWN BY: *R. Merila*
CHECKED BY: *R. Merila*
FILE NO.: 90-078

SHOREWOOD SUBURBAN ESTATES
FOR: NORTH SUBURBAN DEVELOPMENT COMPANY
GRADING, DRAINAGE & EROSION CONTROL PLAN
SHOREWOOD, MINNESOTA

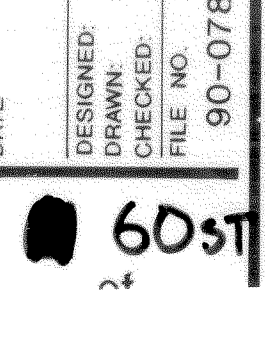

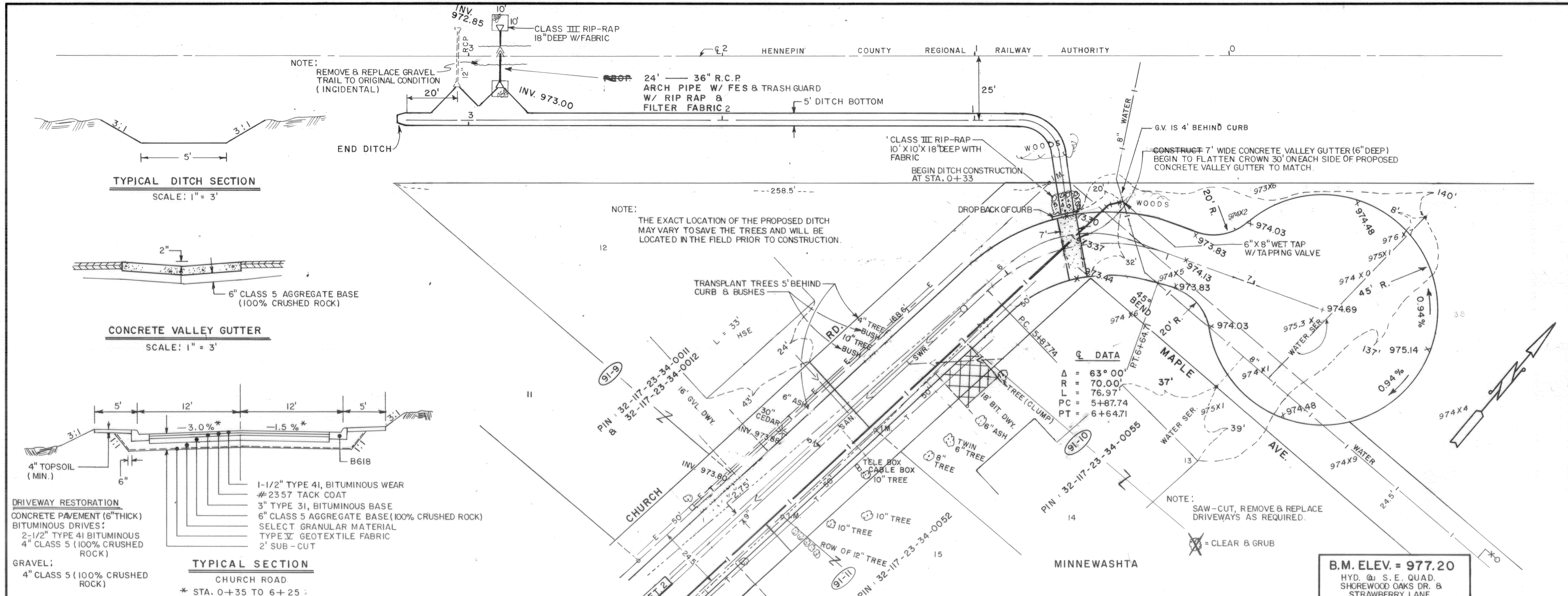

REVISION NO.	EXPLANATION
JUL 16, 1991	EASEMENT INFORMATION
DATE	
SCALE: 1" = 10' VERT	
PLAN BY: J.A.D.	
DESIGN BY: J.A.D.	
CHECKED BY: J.P.N.	
RECORD COPY BY: J.P.N.	
DATE: JUNE 28, 1991	
REV. NO. 20370	

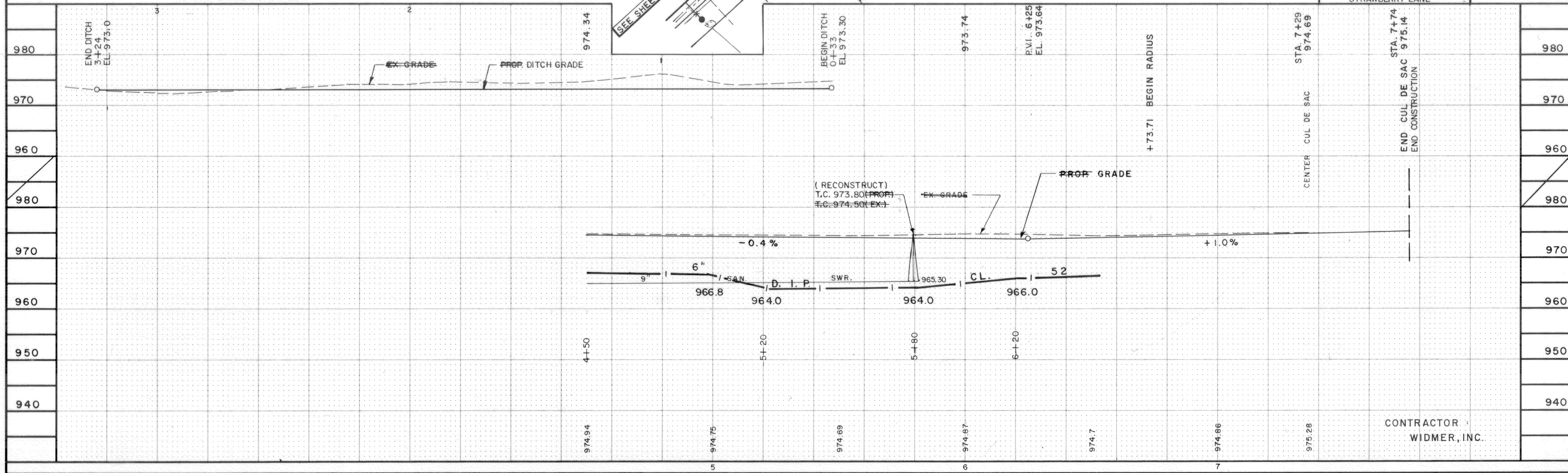

WATER MAIN, STORM SEWER & STREET CONSTRUCTION
 IMP. NO. 91-2
 SHOREWOOD, MINNESOTA

Orri Schelen & Mayeron & Associates, Inc.
 Engineers - Surveyors - Planners
 2021 East Hennepin Avenue - Minneapolis, MN 55413 - 612-331-8660

OSM

CONTRACTOR: WIDMER, INC.

PLAN NO. **52 ST**