

13605 1st Avenue N. #100
 Plymouth, MN 55441 | ae-mn.com
 P 763.412.4000 | F 763.412.4090
 Anderson Engineering of Minnesota, LLC

LEGEND

- WL — PROPOSED WETLAND BOUNDARY
- PROPOSED HOLE OUTLINE
- PROPOSED CART PATH

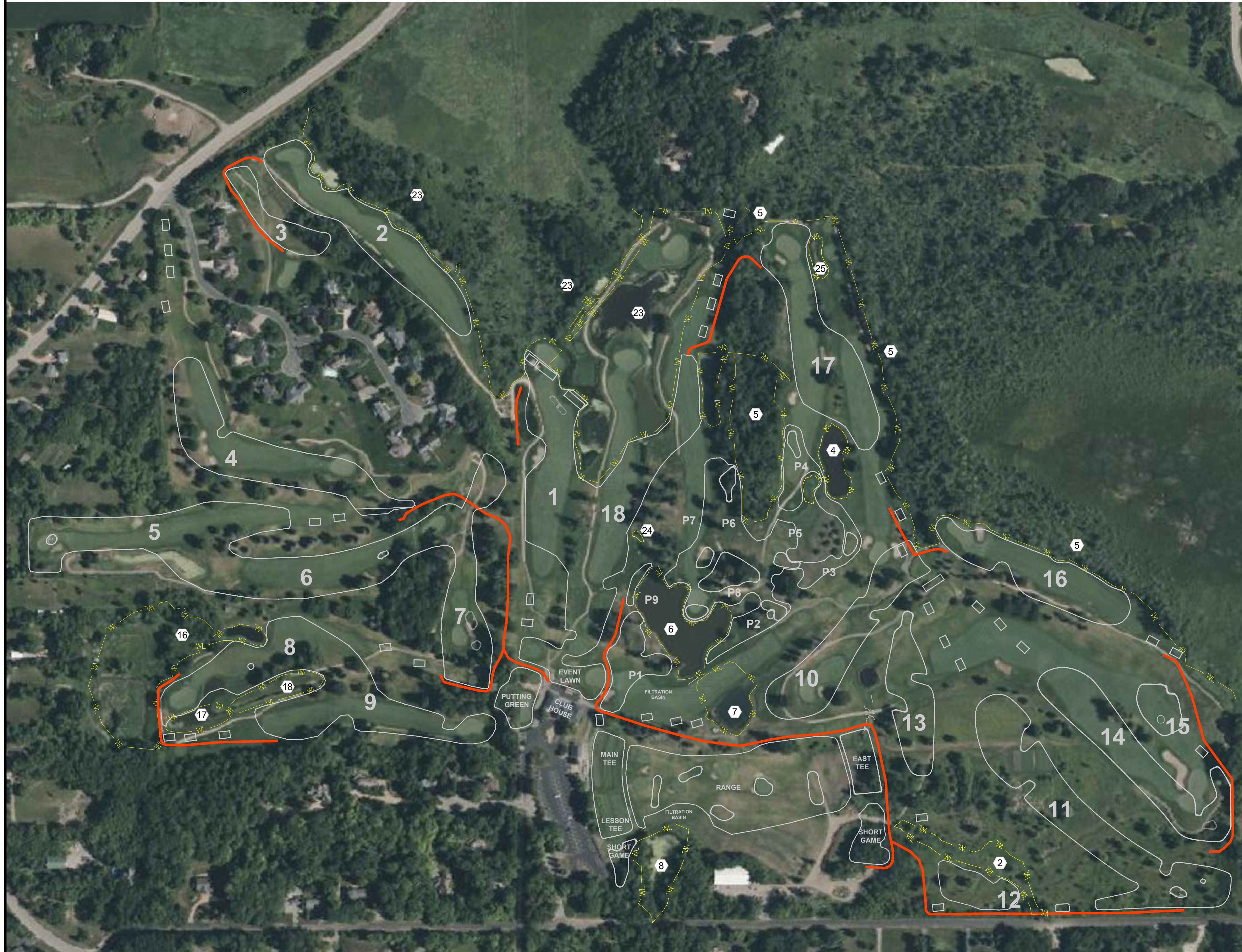

**BURL OAKS -
 COURSE
 RENOVATION
 PROJECT**

5400 N ARM DR
 MINNETRISTA, MN 55364

I HEREBY CERTIFY THAT THIS PLAN, SPECIFICATION, OR REPORT WAS PREPARED BY ME OR UNDER MY DIRECT SUPERVISION AND THAT I AM A DULY LICENSED PROFESSIONAL ENGINEER UNDER THE LAWS OF THE STATE OF MINNESOTA.

PRINT NAME: ADAM THIELE, PE

SIGNATURE: *NOT FOR CONSTRUCTION*

DATE: 01/16/2025 LICENSE NO. 51317

REVISION LOG

NO.	DATE	DESCRIPTION OF REVISIONS
1	02/09/25	REVISED PER MCWD COMMENT

MCWD PERMIT APPLICATION

01/16/2025

DESIGNED: AT	DRAWN: JR	CHECKED BY: AT
-----------------	--------------	-------------------

DRAWING TITLE

**PROPOSED LAYOUT
 AND
 WETLAND
 BOUNDARIES**

DRAWING NO.

MAP - 1

PLOTTED: ---	COMM. NO. 17652
-----------------	--------------------

Feb 14, 2025 - 11:23am AT Thiele
 Xref Filename: \\17652\22x34 AE Commercial Title Block\17041\22x34 AE Commercial Title Block\17652_s_base.civil\17041_15783_s_BASE.dwg
 Y:\17600\17652 BURL OAKS - COURSE RENOVATION PROJECT\07 Civil\01 CAD files\01 SHEETS\17652_C_WETLAND BUFFER - rev.dwg