

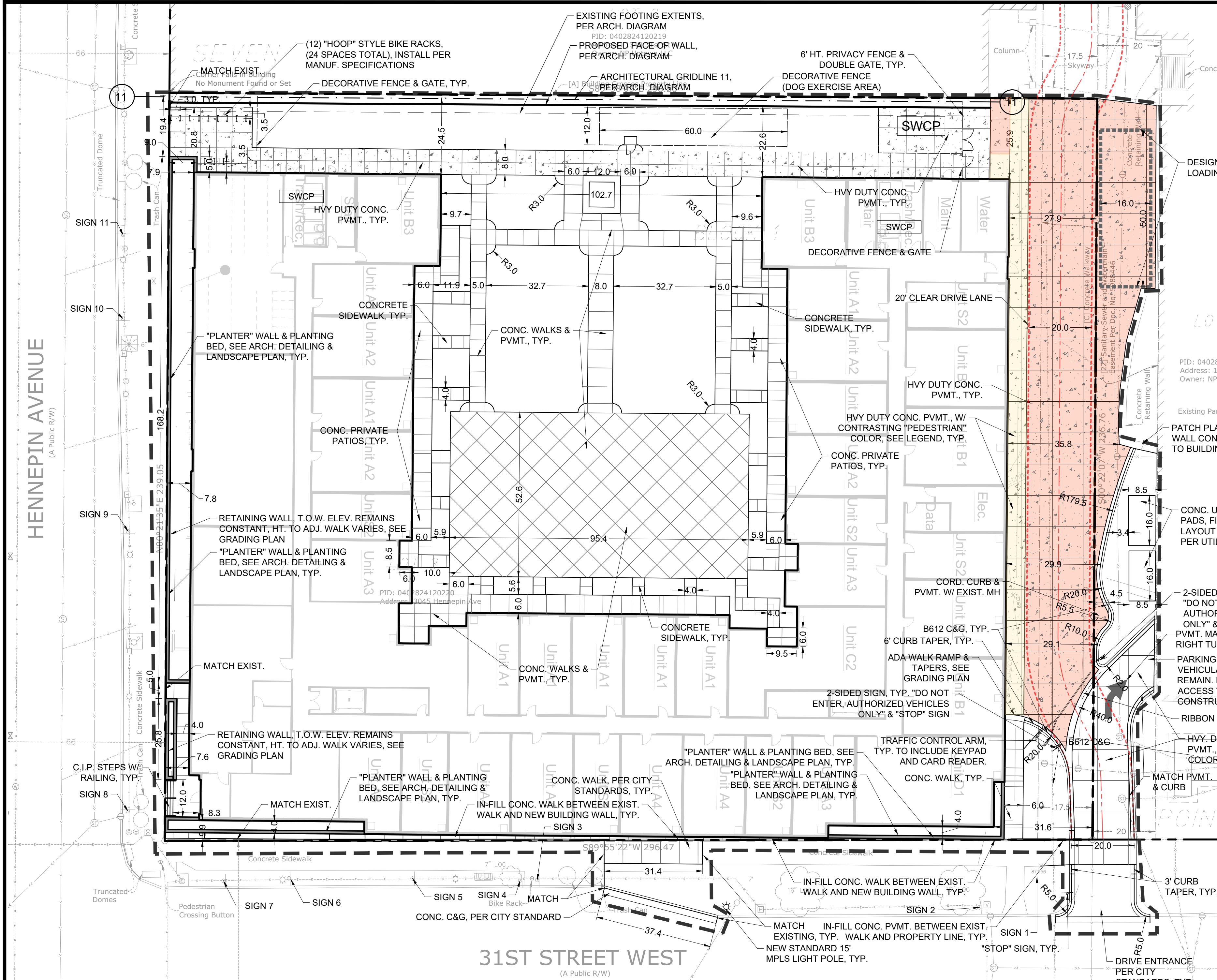

© COPYRIGHT 2023 CIVIL SITE GROUP INC.

P.U.D. SITE AREAS			
LOT	PROPERTY NUMBER	ADDRESS	AREA MEASURED (CGG SURVEY)
4	402824120219	3003 Hennepin Ave, Minneapolis, MN 55408	88,385.0 SF
5	402824120218	1340 31st St W, Minneapolis, MN 55408	6,123.7 SF
3	402824120220	1 Address Pending, Minneapolis, MN 00000	70,536.0 SF
2	402824120221	1 Address Pending, Minneapolis, MN 00000	69,209.3 SF
1	402824120222	1 Address Pending, Minneapolis, MN 00000	44,721.3 SF
		TOTAL	278,975.2 SF



CITY OF MINNEAPOLIS SITE SPECIFIC NOTES:

- ANY EXISTING CONCRETE INFRASTRUCTURE IN THE PUBLIC RIGHT OF WAY, INCLUDING BUT NOT LIMITED TO PUBLIC SIDEWALKS, CURB AND GUTTER, AND ADA PEDESTRIAN RAMPS, THAT IS EITHER CURRENTLY DEFECTIVE OR THAT IS DAMAGED DURING THE TIME OF SITE RE-DEVELOPMENT, MUST BE REMOVED AND REPLACED AT THE TIME OF SITE RE-DEVELOPMENT.
- A SIDEWALK CONSTRUCTION PERMIT MUST BE OBTAINED PRIOR TO THE START OF ANY WORK IN THE PUBLIC ROW. ANY CONCRETE CONSTRUCTION WORK WITHIN THE PUBLIC ROW MUST BE PERFORMED BY A CONTRACTOR WHO HAS A CERTIFICATE OF LIABILITY INSURANCE (ACORD FORM) ON FILE WITH PUBLIC WORKS SIDEWALK INSPECTIONS PRIOR TO THE START OF ANY WORK WITHIN THE PUBLIC ROW. FOR MORE INFORMATION CALL 612-673-2420. THE CONTRACTOR CAN APPLY FOR A SIDEWALK CONSTRUCTION PERMIT AT WWW.SIDEWALK.MPLS.MN.ROWAY.NET AND FOLLOW THE INSTRUCTIONS ON THE WEB SITE.
- ALL PROPOSED WORK IN THE PUBLIC ROW SHALL COMPLY WITH THE CURRENT EDITION OF THE CITY OF MINNEAPOLIS STANDARD SUPPLEMENTAL SPECIFICATIONS FOR CONSTRUCTION AND MINNESOTA DEPARTMENT OF TRANSPORTATION STANDARD SPECIFICATIONS FOR CONSTRUCTION, CURRENT EDITION AND ITS ATTACHMENTS (REFER TO THE FOLLOWING HTTP://WWW.MINNEAPOLISMN.GOV/PUBLICWORKS/PLATES/INDEX.HTM)
- ALL PROJECT WORK AREAS MUST BE SURVEYED PRIOR TO CONSTRUCTION FOR THE PRESENCE OF STREET LIGHTING SYSTEMS, TRAFFIC SIGNALS, CABINETS AND SIGNAL INTERCONNECT CONDUIT. IF THE PROJECT REQUIRES THE TEMPORARY REMOVAL/TEMPORARY RELOCATION OF ANY CITY OF MINNEAPOLIS LIGHTING OR TRAFFIC SIGNAL SYSTEM THAT MAY BE IN THE WAY OF CONSTRUCTION, OR WILL DISRUPT THE SIDEWALKS AND EXCAVATE TO A POINT WHERE SIGNALS, LIGHTS, OR ANY OTHER TRAFFIC INFRASTRUCTURE COULD BE DAMAGED OR DISRUPTED, THE PROJECT MUST BUDGET FOR RELOCATION OR FULL REPLACEMENT OF INTERCONNECT AND SIGNAL FOUNDATIONS AND CONDUIT.

SITE LAYOUT NOTES:

- ALL EXISTING UTILITY LOCATIONS SHOWN ARE APPROXIMATE. CONTACT "COPPER STATE ONE CALL" (651-454-0002 OR 800-252-1166) FOR UTILITY LOCATIONS. 48 HOURS PRIOR TO CONSTRUCTION, THE CONTRACTOR SHALL REPAIR OR REPLACE ANY UTILITIES THAT ARE DAMAGED DURING CONSTRUCTION AT NO COST TO THE OWNER.
- CONTRACTOR SHALL VERIFY LOCATIONS AND LAYOUT OF ALL SITE ELEMENTS PRIOR TO BEGINNING CONSTRUCTION, INCLUDING BUT NOT LIMITED TO, LOCATIONS OF EXISTING AND PROPOSED PROPERTY LINES, EASEMENTS, SETBACKS, UTILITIES, BUILDINGS AND PAVEMENTS. CONTRACTOR IS RESPONSIBLE FOR FINAL LOCATIONS OF ALL ELEMENTS FOR THE SITE. ANY REVISIONS REQUIRED AFTER COMMENCEMENT OF CONSTRUCTION, DUE TO LOCAL ADJUSTMENTS SHALL BE CORRECTED AT NO ADDITIONAL COST TO OWNER. ADJUSTMENTS TO THE LAYOUT SHALL BE APPROVED BY THE ENGINEER/LANDSCAPE ARCHITECT PRIOR TO INSTALLATION OF MATERIALS. STAKE LAYOUT FOR APPROVAL.
- THE CONTRACTOR SHALL OBTAIN ALL NECESSARY PERMITS PRIOR TO CONSTRUCTION, INCLUDING A RIGHT-OF-WAY AND STREET OPENING PERMIT.
- THE CONTRACTOR SHALL VERIFY RECOMMENDATIONS NOTED IN THE GEO TECHNICAL REPORT PRIOR TO INSTALLATION OF SITE IMPROVEMENT MATERIALS.
- CONTRACTOR SHALL FIELD VERIFY COORDINATES AND LOCATION DIMENSIONS & ELEVATIONS OF THE BUILDING AND STAKE FOR REVIEW AND APPROVAL BY THE OWNERS REPRESENTATIVE PRIOR TO INSTALLATION OF FOOTING MATERIALS.
- LOCATIONS OF STRUCTURES, ROADWAY PAVEMENTS, CURBS AND GUTTERS, BOLLARDS, AND WALKS ARE APPROXIMATE AND SHALL BE STAKED IN THE FIELD, PRIOR TO INSTALLATION, FOR REVIEW AND APPROVAL BY THE ENGINEER/LANDSCAPE ARCHITECT.
- CURB DIMENSIONS SHOWN ARE TO FACE OF CURB. BUILDING DIMENSIONS ARE TO FACE OF CONCRETE FOUNDATION. LOCATION OF DIMENSIONS IS TO BUILDING FOUNDATION AND SHALL BE AS SHOWN ON THE DRAWINGS.
- THE CONTRACTOR SHALL SUBMIT SHOP DRAWINGS OR SAMPLES AS SPECIFIED FOR REVIEW AND APPROVAL BY THE ENGINEER/LANDSCAPE ARCHITECT PRIOR TO FABRICATION FOR ALL PREFABRICATED SITE IMPROVEMENT MATERIALS SUCH AS, BUT NOT LIMITED TO THE FOLLOWING: FURNISHINGS, PAVEMENTS, WALLS, RAILINGS, BENCHES, FOLLOWPOLES, LANDING PADS FOR CURB RAMPS, AND LIGHT AND POLES. THE OWNER RESERVES THE RIGHT TO REJECT INSTALLED MATERIALS.

NOT PREVIOUSLY APPROVED.

- PEDESTRIAN CURB RAMPS SHALL BE CONSTRUCTED WITH TRUNCATED DOME LANDING AREAS IN ACCORDANCE WITH A.D.A. REQUIREMENTS-SEE DETAIL.
- CROSSWALK STRIPING SHALL BE 24" WIDE WHITE PAINTED LINE, SPACED 48" ON CENTER PERPENDICULAR TO THE FLOW OF TRAFFIC. WIDTH OF CROSSWALK SHALL BE 5' WIDE. ALL OTHER PAVEMENT MARKINGS SHALL BE WHITE IN COLOR UNLESS OTHERWISE NOTED OR REQUIRED BY ADA OR LOCAL GOVERNING BODIES.
- SEE SITE PLAN FOR CURB AND GUTTER TYPE. TAPER BETWEEN CURB TYPES-SEE DETAIL.
- ALL CURB RADII ARE MINIMUM 3' UNLESS OTHERWISE NOTED.
- CONTRACTOR SHALL REFER TO FINAL PLAT FOR LOT BOUNDARIES, NUMBERS, AREAS AND DIMENSIONS PRIOR TO SITE IMPROVEMENTS.
- FIELD VERIFY ALL EXISTING SITE CONDITIONS, DIMENSIONS.
- PARKING IS TO BE SET PARALLEL OR PERPENDICULAR TO EXISTING BUILDING UNLESS NOTED OTHERWISE.
- ALL PARKING LOT PAINT STRIPING TO BE WHITE, 4" WIDE TYP.
- BITUMINOUS PAVING TO BE "LIGHT DUTY" UNLESS OTHERWISE NOTED. SEE DETAIL SHEETS FOR PAVEMENT SECTIONS.
- ALL TREES THAT ARE TO REMAIN ARE TO BE PROTECTED FROM DAMAGE WITH A CONSTRUCTION FENCE AT THE DRIP LINE. SEE LANDSCAPE DOCUMENTS.
- CONTRACTOR IS RESPONSIBLE TO INSTALL ANY SIDEWALK AND CURBING PER DESIGN PLAN. CONTRACTOR TO VERIFY ALL CURBS AND SIDEWALKS WILL DRAIN PROPERLY IN FIELD CONDITIONS. **CONTRACTOR MUST CONTACT THE CIVIL ENGINEER 24-HOURS PRIOR TO ANY CURB AND/OR SIDEWALK INSTALLATION TO REVIEW AND INSPECT CURB STAKES. CONTRACTOR IS RESPONSIBLE FOR ANY CURB OR SIDEWALK REPLACEMENT IF THIS PROCEDURE IS NOT FOLLOWED.**
- FINISH GRADING FOR HARDSCAPE AREAS IE. PARKING LOTS, CURBS, SIDEWALKS SHALL BE WITHIN 0.05 FEET. ADA AREAS MUST COMPLY WITH REQUIREMENTS ON PLANS AND ADA REGULATIONS. TOLERANCE WITHIN ADA AREAS IS 0.00 FEET DISCUSS ANY DEVIATIONS WITH ENGINEER PRIOR TO CONSTRUCTION. CONTRACTOR IS RESPONSIBLE FOR ANY CURB, SIDEWALK AND/OR PAVEMENT REPLACEMENT THAT DOES NOT MEET TOLERANCE/ADA REQUIREMENTS.

SITE PLAN LEGEND:

- | | |
|--|---|
| | LIGHT DUTY BITUMINOUS PAVEMENT (IF APPLICABLE). SEE GEOTECHNICAL REPORT FOR AGGREGATE BASE & WEAR COURSE DEPTH, SEE DETAIL. |
| | HEAVY DUTY BITUMINOUS PAVEMENT (IF APPLICABLE). SEE GEOTECHNICAL REPORT FOR AGGREGATE BASE & WEAR COURSE DEPTH, SEE DETAIL. |
| | HEAVY DUTY CONCRETE PAVEMENT (IF APPLICABLE) AS SPECIFIED (PAD OR WALK) SEE GEOTECHNICAL REPORT FOR AGGREGATE BASE & CONCRETE DEPTHS, WITHIN ROW SEE CITY DETAIL, WITHIN PRIVATE PROPERTY SEE CSG DETAIL. |
| | HEAVY DUTY COLORED CONCRETE PAVEMENT (IF APPLICABLE) AS SPECIFIED (PAD OR WALK) SEE GEOTECHNICAL REPORT FOR AGGREGATE BASE & CONCRETE DEPTHS, WITHIN ROW SEE CITY DETAIL, WITHIN PRIVATE PROPERTY SEE CSG DETAIL. |
| | CONCRETE PAVEMENT (IF APPLICABLE) AS SPECIFIED (PAD OR WALK) SEE GEOTECHNICAL REPORT FOR AGGREGATE BASE & CONCRETE DEPTHS, WITHIN ROW SEE CITY DETAIL, WITHIN PRIVATE PROPERTY SEE CSG DETAIL. |
| | CONSTRUCTION LIMITS |
| | TRAFFIC DIRECTIONAL ARROW PAVEMENT MARKINGS |
| | SIGN AND POST ASSEMBLY. SHOP DRAWINGS REQUIRED.
HC = ACCESSIBLE SIGN
NP = NO PARKING FIRE LANE
ST = STOP
CP = COMPACT CAR PARKING ONLY |
| | ACCESSIBILITY ROUTE ARROW (IF APPLICABLE) DO NOT PAINT. |

CITY COORDINATION NOTES:

- TRAFFIC & PARKING
- ALL ELECTRICAL STREET LIGHTING AND SIGNAL WORK WILL BE PERFORMED BY CITY CREWS AND ASSOCIATED COSTS SHALL BE BORNE BY THE CONTRACTOR UNLESS OTHERWISE AGREED UPON, CONTACT SHAI.COMAY@MINNEAPOLISMN.GOV FOR AN ESTIMATE OF THE REQUIRED TRAFFIC WORK AFTER THE SITE PLAN HAS BEEN APPROVED. CONTACT RYAN ARMSTRONG AT (612) 673-5759 OR RYAN.ARMSTRONG@MINNEAPOLISMN.GOV TO COORDINATE ANY TEMPORARY OR PERMANENT LIGHTING, COMMUNICATION, OR SIGNAL WORK REQUIRED.
- ALL SIGNAL AND POLE LOCATIONS SHALL BE SURVEYED AND STAKED IN THE FIELD BEFORE ANY ELECTRICAL WORK CAN OCCUR. ALL SIGNAL AND LIGHTING INSTALLATION WORK SHALL BE PERFORMED BY CITY OF MINNEAPOLIS TRAFFIC DEPARTMENT ELECTRICIANS.
- IMPACTS TO EXISTING TRAFFIC SIGNAL AND STREET LIGHTING SYSTEMS (INCLUDING INSTALLATION OF NEW STREET LIGHTS) WILL REQUIRE THE APPLICANT AND RESPECTIVE CONTRACTORS TO ENTER INTO A SEPARATE PROJECT CONSTRUCTION PERMIT (INCLUDING TESTING AND INSPECTION REQUIREMENTS) WITH THE PUBLIC WORKS DEPARTMENT. FOR FURTHER INFORMATION REGARDING THIS PERMIT PLEASE COORDINATE WITH TILAHUN HAILU AT TILAHUN.HAILU@MINNEAPOLISMN.GOV.
- AN ENCROACHMENT PERMIT SHALL BE REQUIRED FOR ALL NON-STANDARD STREETScape ELEMENTS IN THE PUBLIC RIGHT-OF-WAY SUCH AS: SHRUBS, PLANTERS, TREE GRATES AND OTHER LANDSCAPE ELEMENTS, SIDEWALK FURNITURE (INCLUDING BIKE RACKS AND BOLLARDS), AND SIDEWALK ELEMENTS OTHER THAN STANDARD CONCRETE WALKWAYS SUCH AS PAVERS, STAIRS, RAISED LANDINGS, RETAINING WALLS, ACCESS RAMPS, AND RAILINGS (NOTE: RAILINGS MAY NOT EXTEND INTO THE SIDEWALK PEDESTRIAN AREA). PLEASE CONTACT MATT HANAN AT (612) 673-3607 FOR FURTHER INFORMATION.
- ANY ELEMENTS OF AN EARTH RETENTION SYSTEM AND RELATED OPERATIONS (SUCH AS CONSTRUCTION CRANE BOOM SWINGS) THAT FALL WITHIN THE PUBLIC RIGHT-OF-WAY WILL REQUIRE AN ENCROACHMENT PERMIT APPLICATION. IF THERE ARE TO BE ANY EARTH RETENTION SYSTEMS WHICH WILL EXTEND OUTSIDE THE PROPERTY LINE OF THE DEVELOPMENT THEN A PLAN MUST BE SUBMITTED SHOWING DETAILS OF THE SYSTEM. ALL SUCH ELEMENTS SHALL BE REMOVED FROM THE PUBLIC RIGHT-OF-WAY FOLLOWING CONSTRUCTION WITH THE EXCEPTION OF TIE-BACKS WHICH MAY REMAIN BUT MUST BE UNCOUPLED AND DE-TENSIONED. PLEASE CONTACT MATT HANAN AT (612) 673-3607 FOR FURTHER INFORMATION.
- AN OBSTRUCTION PERMIT IS REQUIRED ANYTIME CONSTRUCTION WORK IS PERFORMED IN THE PUBLIC RIGHT-OF-WAY. THE CONTRACTOR SHALL CONTACT THE LANE USE GROUP AT OBSTRUCTIONPERMITS@MINNEAPOLISMN.GOV REGARDING DETAILS OF SIDEWALK AND LANE CLOSURES. LOG ON TO HTTP://MINNEAPOLIS.MN.ROWAY.NET/ FOR A PERMIT.COORDINATE WITH PAUL CAO, CITY OF MINNEAPOLIS, (612) 673-2943 FOR ALL WORK REGARDING BIKE RACKS IN THE CITY RIGHT-OF-WAY.
- COORDINATE WITH TILAHUN HAILU, CITY OF MINNEAPOLIS, TILAHUN.HAILU@MINNEAPOLISMN.GOV PRIOR TO CONSTRUCTION FOR THE TEMPORARY REMOVAL/RELOCATION OF ANY CITY OF MINNEAPOLIS SIGNAL SYSTEM. ALL COSTS FOR RELOCATION AND/OR REPAIR OF CITY TRAFFIC SHALL BE BORNE BY THE CONTRACTOR.
- CONTACT THE TRAFFIC SIGN SHOP AT SIGNSHOP@MINNEAPOLISMN.GOV PRIOR TO CONSTRUCTION TO COORDINATE ANY REMOVAL, REPLACEMENT, OR CHANGES TO CITY OF MINNEAPOLIS ROW SIGNS THAT MAY BE IN THE WAY OF CONSTRUCTION, OR THAT THE PROJECT REQUIRES. ANY SIGNAGE CHANGES REQUIRED AS PART OF THIS PROJECT SHALL BE PERFORMED BY MINNEAPOLIS TRAFFIC, AND ASSOCIATED COST SHALL BE BORNE BY CONTRACTOR.
- CONTACT JOE LAURIN AT JOSEPH.LAURIN@MINNEAPOLISMN.GOV WITH ANY QUESTIONS ABOUT THE DESIGN OF THE LIGHTING SYSTEM.
- ANY METERED PARKING SPACES NEEDED TO FACILITATE PROJECT WORK MUST BE HOODED AT PROJECT EXPENSE FOR THE LENGTH OF DISRUPTION REQUIRED. IF SIDEWALK IS REMOVED AND PARKING LANE IS CLOSED, THE METER AND SPACE DELINEATOR MUST BE REMOVED AND REINSTALLED UPON PROJECT COMPLETION AT PROJECT EXPENSE. THIS CAN BE REQUESTED AT THE SAME TIME THAT THE OBSTRUCTION PERMIT IS OBTAINED VIA WWW.MINNEAPOLIS.MN.ROWAY.NET. CONTACT THE LANE USE GROUP AT OBSTRUCTIONPERMITS@MINNEAPOLISMN.GOV IF YOU HAVE ANY QUESTIONS REGARDING OBSTRUCTION PERMITS OR METER REMOVAL.
- PAVEMENT MARKINGS THAT EXIST PRIOR TO THE START OF THE PROJECT MUST BE RE-PLACED TO CURRENT CITY STANDARDS. IF IT IS LATEX OR EPOXY PAINT THEN IT MUST GO BACK IN WITH THAT TYPE OF PAINT UNLESS OTHERWISE DIRECTED BY CITY OF MINNEAPOLIS TRAFFIC DIVISION. ALL COSTS ASSOCIATED WITH PAVEMENT MARKING REPLACEMENT SHALL BE BORNE BY THE CONTRACTOR AND/OR PROPERTY OWNER.
- CONTRACTOR SHALL NOTIFY MINNEAPOLIS TRAFFIC OF ANY TRAFFIC INFRASTRUCTURE THAT THE PROJECT HAS AFFECTED, REGARDLESS IF THAT WORK WAS SHOWN ON THE SITE PLAN. MINNEAPOLIS TRAFFIC WILL PERFORM ANY REPAIR, REPLACEMENT, OR RELOCATION WORK. ALL COSTS SHALL BE BORNE BY THE CONTRACTOR.
- TEMPORARY SOURCE POWER WILL BE REQUIRED PRIOR TO EXCAVATION TO KEEP ADJACENT STREET LIGHTING SYSTEM & PEDESTRIAN FLASHER ACTIVE DURING CONSTRUCTION.
- CONTACT THE TRAFFIC SIGN SHOP AT SIGNSHOP@MINNEAPOLISMN.GOV PRIOR TO CONSTRUCTION TO COORDINATE ANY REMOVAL, REPLACEMENT, OR CHANGES TO CITY OF MINNEAPOLIS ROW SIGNS THAT MAY BE IN THE WAY OF CONSTRUCTION, OR THAT THE PROJECT REQUIRES. ANY SIGNAGE CHANGES REQUIRED AS PART OF THIS PROJECT SHALL BE PERFORMED BY MINNEAPOLIS TRAFFIC, AND ASSOCIATED COST SHALL BE BORNE BY THE CONTRACTOR.
- ENVIRONMENTAL HEALTH

- COORDINATE WITH ENVIRONMENTAL SERVICES, CITY OF MINNEAPOLIS, (612) 673-3867 FOR PERMITS RELATING TO AFTER HOURS WORK.
- IF CONTAMINATED SOIL IS ENCOUNTERED, IT MUST BE REPORTED TO THE MINNESOTA DUTY OFFICER AT (651) 649-5451. PREAPPROVAL FOR REMOVAL OR REUSE MUST OCCUR FROM THE MPCA AND THE CITY OF MINNEAPOLIS.
- IF IMPACTED SOIL IS ENCOUNTERED DURING SITE ACTIVITIES WORK WILL NEED TO STOP AND NOTIFICATION PROVIDED TO THE MN STATE DUTY OFFICER AT (615) 649-5451.
- IF DEWATERING IS REQUIRED DURING SITE CONSTRUCTION, A CITY PERMIT IS REQUIRED.
- NO CONSTRUCTION, DEMOLITION OR COMMERCIAL POWER MAINTENANCE EQUIPMENT SHALL BE OPERATED WITHIN THE CITY BETWEEN THE HOURS OF 6:00 P.M. AND 7:00 A.M. ON WEEKDAYS OR DURING ANY HOURS ON SATURDAYS, SUNDAYS AND STATE AND FEDERAL HOLIDAYS, EXCEPT UNDER PERMIT. CONTACT ENVIRONMENTAL SERVICES AT 612-673-3516 FOR PERMIT INFORMATION.
- PERMITS AND APPROVAL ARE REQUIRED FROM ENVIRONMENTAL SERVICES FOR THE FOLLOWING ACTIVITIES: TEMPORARY STORAGE OF IMPACTED SOILS ON SITE PRIOR TO DISPOSAL OR REUSE; REUSE OF IMPACTED SOILS ON SITE; DEWATERING AND DISCHARGE OF ACCUMULATED STORM WATER OR GROUND WATER, UNDERGROUND OR ABOVEGROUND TANK INSTALLATION OR REMOVAL. TEMPORARY ENVIRONMENTAL WELLS, WELL CONSTRUCTION OR SEALING. CONTACT TOM FRAME AT 612-673-5807 FOR PERMIT APPLICATIONS AND APPROVALS.
- FORESTRY DEPARTMENT
- COORDINATE WITH CRAIG PINKALLA, CITY OF MINNEAPOLIS, (612) 499-9233 FOR ALL WORK REGARDING REMOVAL OR PROTECTION OF TREES DURING CONSTRUCTION IN THE CITY RIGHT-OF-WAY.
- TO PROTECT ROOT ZONES, NO CONSTRUCTION EQUIPMENT OR MATERIALS SHALL BE PLACED, PARKED, OR STORED ON ANY UNPAVED AREA WITHIN THE DRIP LINE OF ANY CITY OWNED TREE. NO CHEMICALS OR PETROLEUM PRODUCTS SHALL BE DEPOSITED ON ANY UNPAVED AREA IN THE CITY RIGHT-OF-WAY.
- ANY TREE ROOTS ENCOUNTERED ARE TO BE CLEANLY CUT USING HAND TOOLS.
- NO OPEN EXCAVATION OR BORE PITS ALLOWED WITHIN 8 FEET OF CITY STREET TREES.
- CARE SHALL BE TAKEN NOT TO DAMAGE TREE TRUNKS OR BRANCHES. CONTRACTOR MUST CONTACT FORESTRY DEPARTMENT INSPECTIONS (CRAIG PINKALLA) AT (612) 499-9233 AT LEAST 3 DAYS PRIOR TO STARTING WORK TO DISCUSS PROBLEMS OF OVERHANGING BRANCHES THAT MAY BE DAMAGED.

CivilSite
Civil Engineering * Surveying * Landscape Architecture

5000 Glenview Avenue
Golden Valley, MN 55422
civilsitegroup.com 612-615-0060

DORAN - 7 POINTS
HENNEPIN AVENUE, MINNEAPOLIS, MN 55408
DORAN DEVELOPMENT, LLC.
7803 GLENROY ROAD, #200, BLOOMINGTON, MN 55439

I HEREBY CERTIFY THAT THIS PLAN, SPECIFICATION, OR REPORT WAS PREPARED BY ME OR UNDER MY DIRECT SUPERVISION AND THAT I AM A DULY LICENSED PROFESSIONAL ENGINEER UNDER THE LAWS OF THE STATE OF MINNESOTA.

Matthew R. Pavsek
DATE 09/19/25 LICENSE NO. 44263

ISSUE/SUBMITTAL SUMMARY
DATE DESCRIPTION
04/25/2025 PRE-APPLICATION SET
06/24/2025 LIA RESUBMITTAL / FOR SUBMITTAL
09/05/2025 FOR RESUBMITTAL
09/19/2025 WATERSHED RESUBMITTAL

REVISION SUMMARY
DATE DESCRIPTION

PROJECT MANAGER: MATT PAVSEK
CONTACT NUMBER: 612-615-0060 X101
DRAWN BY: JES. AM
REVIEWED BY: JACQUEL HAJDER
PROJECT NUMBER: 09110

REVISION SUMMARY
DATE DESCRIPTION

SITE PLAN
C2.1
COPYRIGHT 2023 CIVIL SITE GROUP INC.

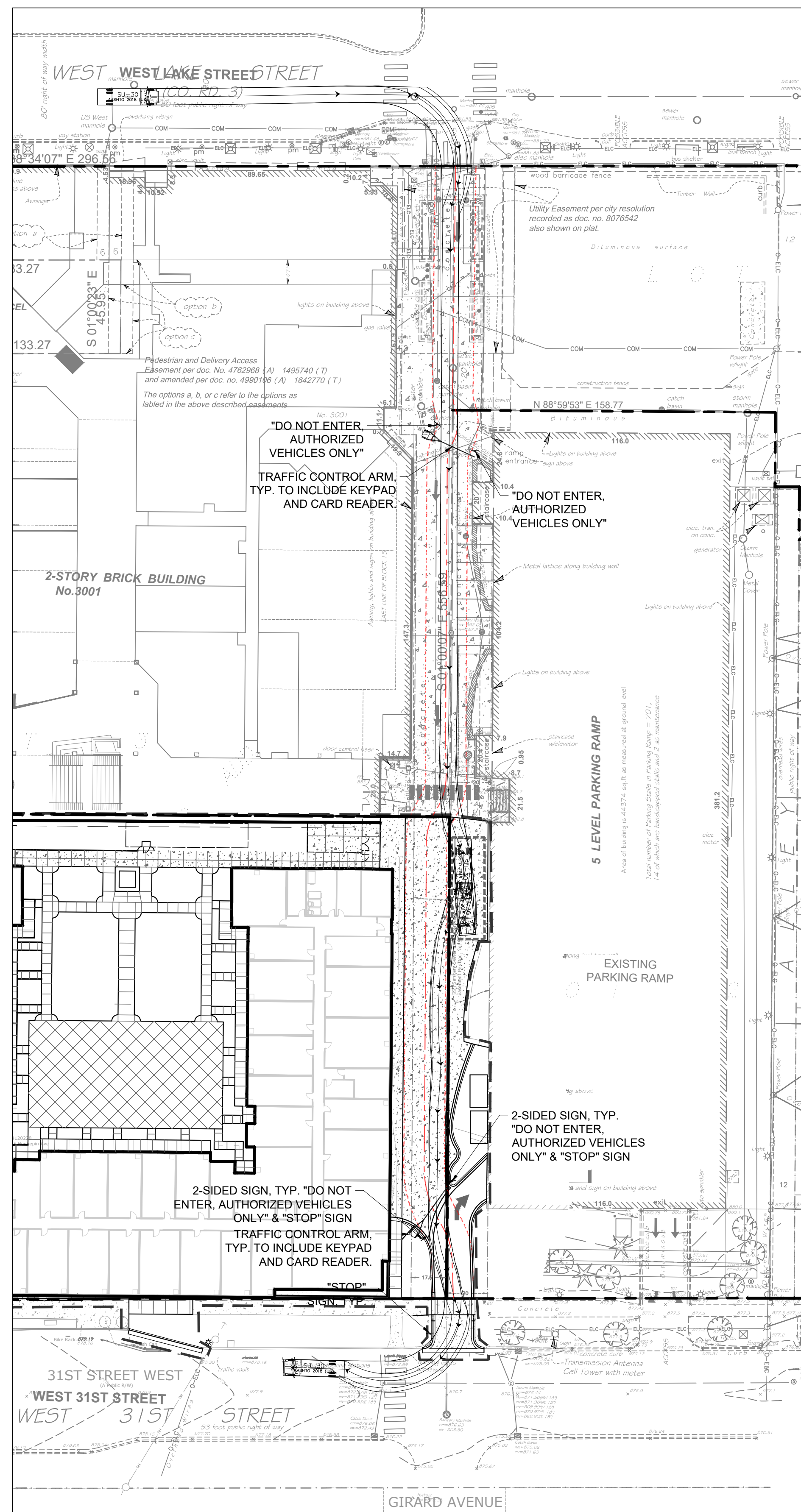

1 SU-40 DIAGRAM

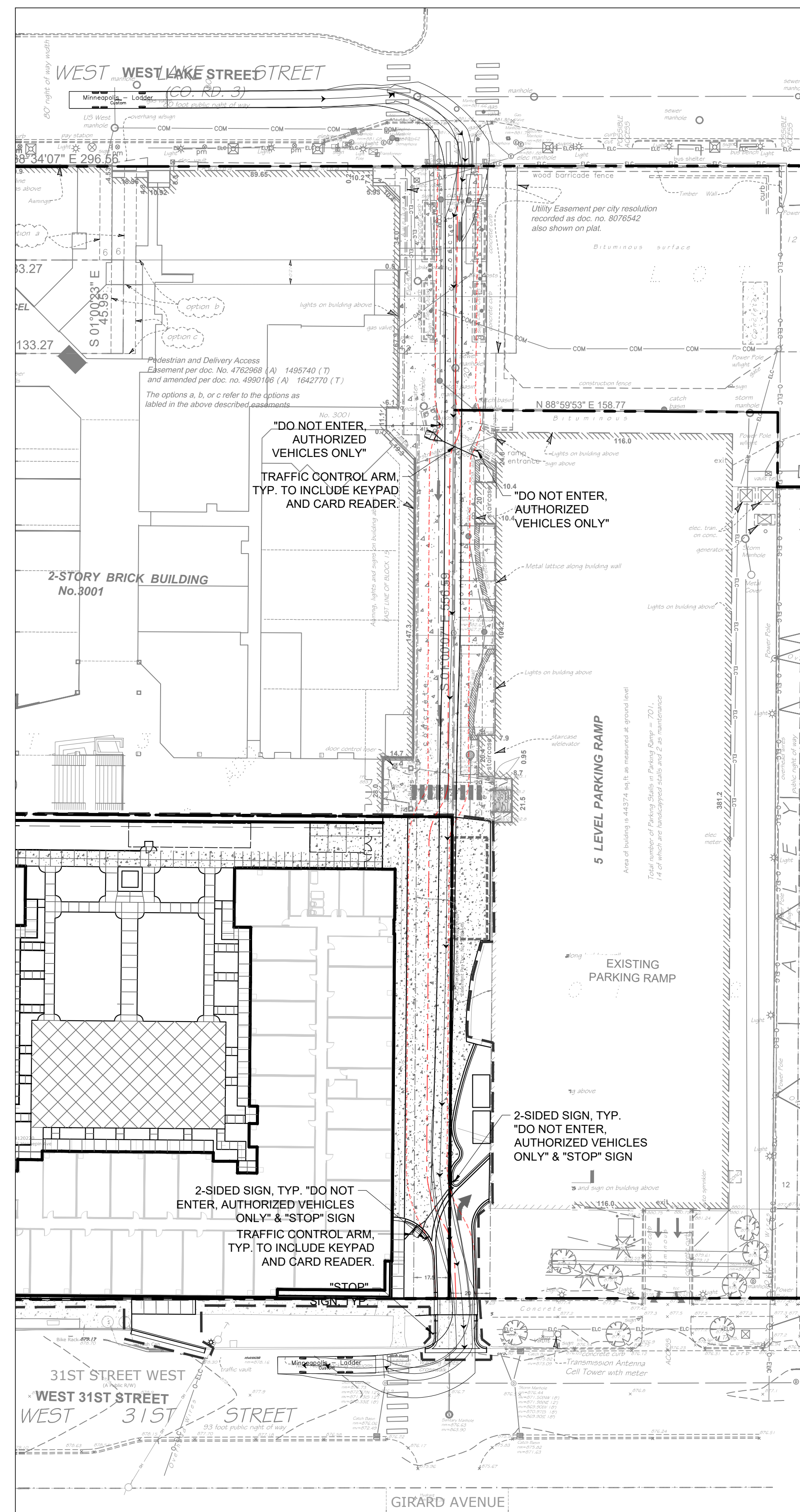

2 FIRE ENGINE - LADDER TRUCK DIAGRAM

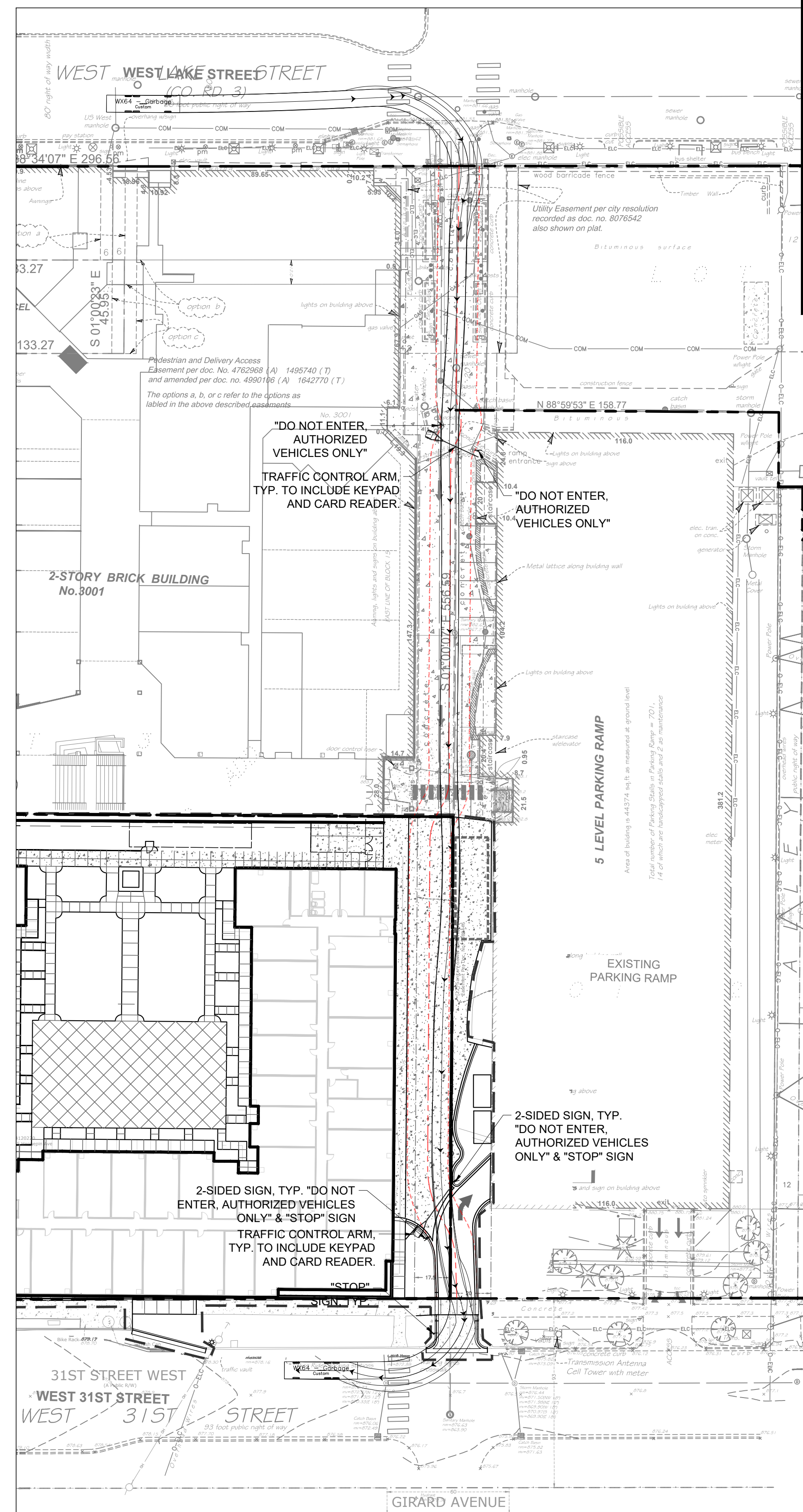

3 GARBAGE TRUCK DIAGRAM



SPECIALTY ACCESS SIGNAGE:

1. PROVIDE (4) STANDARD 18"x24" REGULATORY SIGNS, (2) AT EACH END OF "GIRARD AVE SOUTH DELIVERY & PEDESTRIAN" THRU-WAY, SEE PLAN
2. MOUNT ON GALVANIZED POST PER CITY STANDARD, PROVIDE BASE AND/OR MOUNTING HARDWARE PER CITY STANDARD
3. MATCH SAMPLE, OR SIMILAR - SHOP DRAWINGS REQUIRED FOR SIGN COLORS, MATERIALS, AND FINAL TYPOGRAPHIC LAYOUT
4. COORDINATE ALL WORK WITH CITY, INCLUDING EMERGENCY SERVICES & POLICE

CivilSite
Civil Engineering * Surveying * Landscape Architecture

5000 Glenwood Avenue
Golden Valley, MN 55422
civilsitegroup.com 612-615-0060

DORAN - 7 POINTS

HENNEPIN AVENUE, MINNEAPOLIS, MN 55408

DORAN DEVELOPMENT, LLC.

7803 GLENROY ROAD, #202, BLOOMINGTON, MN 55409

PROJECT

OWNER

I HEREBY CERTIFY THAT THIS PLAN, SPECIFICATION, OR REPORT WAS PREPARED BY ME OR UNDER MY DIRECT SUPERVISION AND THAT I AM A DULY LICENSED PROFESSIONAL ENGINEER UNDER THE LAWS OF THE STATE OF MINNESOTA.

Matthew R. Pavlek
DATE 09/19/25 LICENSE NO. 44263

DATE	DESCRIPTION
04/25/2025	PRE-APPLICATION SET
06/24/2025	LUA RESUBMITTAL / FOR SUBMITTAL
08/05/2025	FOR RESUBMITTAL
09/19/2025	WATERSHED RESUBMITTAL

ISSUE/SUBMITTAL SUMMARY

DATE	DESCRIPTION
04/25/2025	PRE-APPLICATION SET
06/24/2025	LUA RESUBMITTAL / FOR SUBMITTAL
08/05/2025	FOR RESUBMITTAL
09/19/2025	WATERSHED RESUBMITTAL

PROJECT MANAGER	MATT PAVLEK
CONTACT NUMBER	612-615-0060 X 701
DRAWN BY	KB, AM
REVIEWED BY	MP
PROJECT NUMBER	10110

REVISION SUMMARY

DATE	DESCRIPTION

TURNING MOVEMENT
DIAGRAMS & ACCESS
SIGNAGE PLAN

C2.2

© COPYRIGHT 2023 CIVIL SITE GROUP INC.



Know what's below.
Call before you dig.

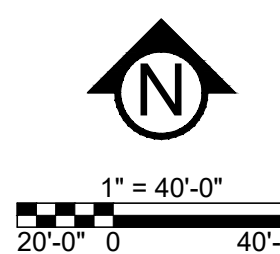

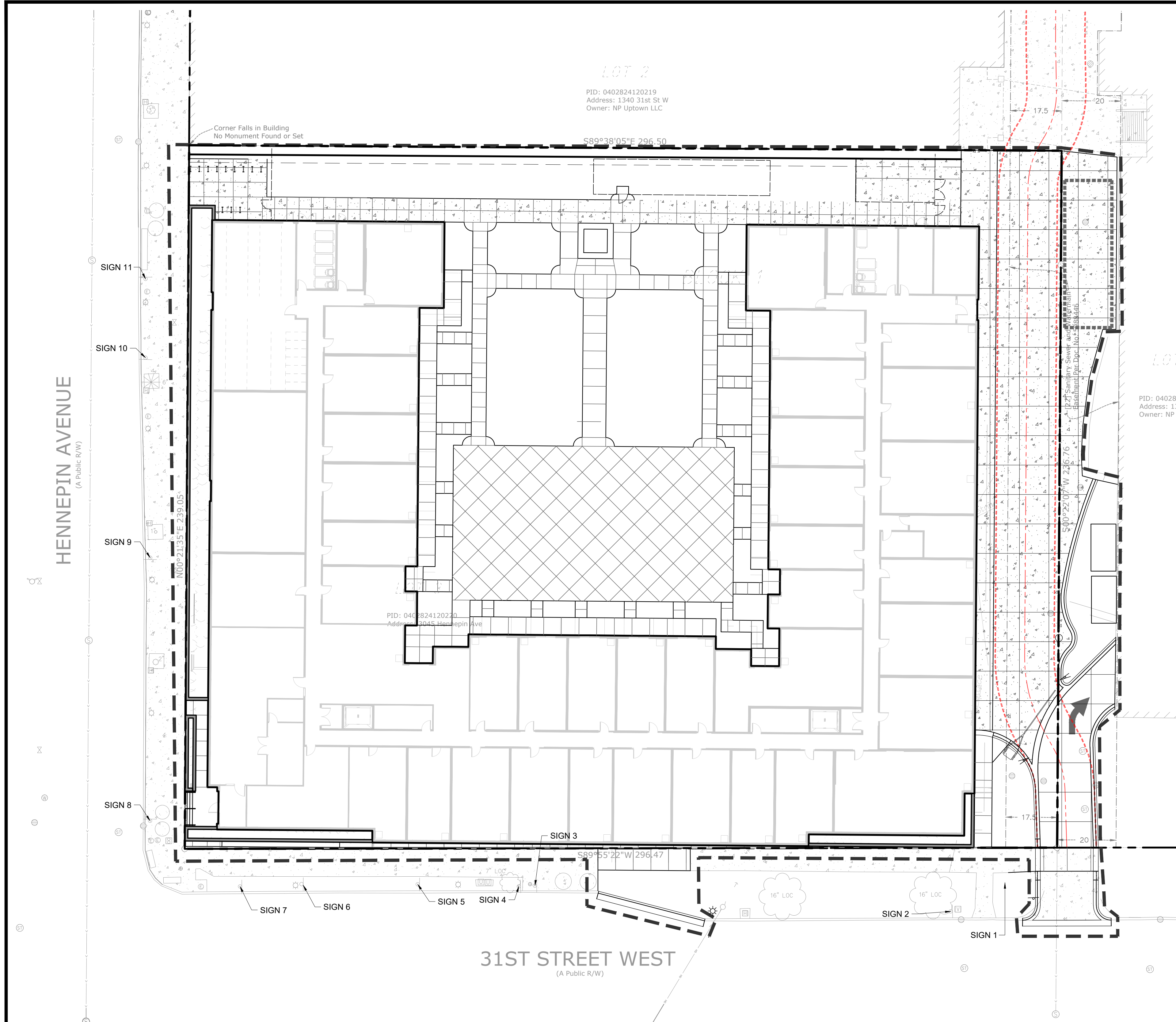

MINNEAPOLIS SIGN QUANTITIES TABLE		
SIGN/METER POLE NUMBER	SIGN TYPE	POLE FOUNDATION
1	PEDESTRIAN CROSSING (W11-2)	SIGNAL POLE
	W16-7P (L)	
2	SNOW EMERGENCY ROUTE	PRECAST
	NO PARKING - DOUBLE ARROW	
3	CITY OF MINNEAPOLIS PARKING METER POST	COLLAR
4	NO PARKING - DOUBLE ARROW W/ CUSTOM TIME	PRECAST
5	CITY OF MINNEAPOLIS PARKING METER POST	PRECAST
6	CITY OF MINNEAPOLIS PARKING METER POST	PRECAST
7	NO PARKING - LEFT ARROW	COLLAR
	NO PARKING - DOUBLE ARROW W/ CUSTOM TIME	
8	NO PARKING BIKE LANE/NO STOPPING ANY TIME - LEFT	COLLAR
	ARROW/TOW AWAY ZONE	
9	SNOW EMERGENCY ROUTE	COLLAR
	PEDESTRIAN CROSSING (W11-2)	
10	W16-9P	COLLAR
	NO PARKING BIKE LANE/NO STOPPING ANY TIME - DOUBLE ARROW/TOW AWAY ZONE	
11	NO PARKING BIKE LANE/NO STOPPING ANY TIME - DOUBLE ARROW/TOW AWAY ZONE	COLLAR
	PEDESTRIAN CROSSING (W11-2)	
	W16-7P (L)	COLLAR

SIGN TYPE	QUANTITY
PEDESTRIAN CROSSING (W11-2)	3
W16-7P (L)	2
SNOW EMERGENCY ROUTE	2
NO PARKING - DOUBLE ARROW	1
CITY OF MINNEAPOLIS PARKING METER POST	3
NO PARKING - DOUBLE ARROW W/ CUSTOM TIME	2
NO PARKING - LEFT ARROW	1
NO PARKING BIKE LANE/NO STOPPING ANY TIME - LEFT	1
ARROW/TOW AWAY ZONE	1
NO PARKING BIKE LANE/NO STOPPING ANY TIME - DOUBLE ARROW/TOW AWAY ZONE	2
W16-9P	1

FOUNDATION TYPE	QUANTITY
Signal Pole	1
Precast	4
Collar	6



SIGN 1

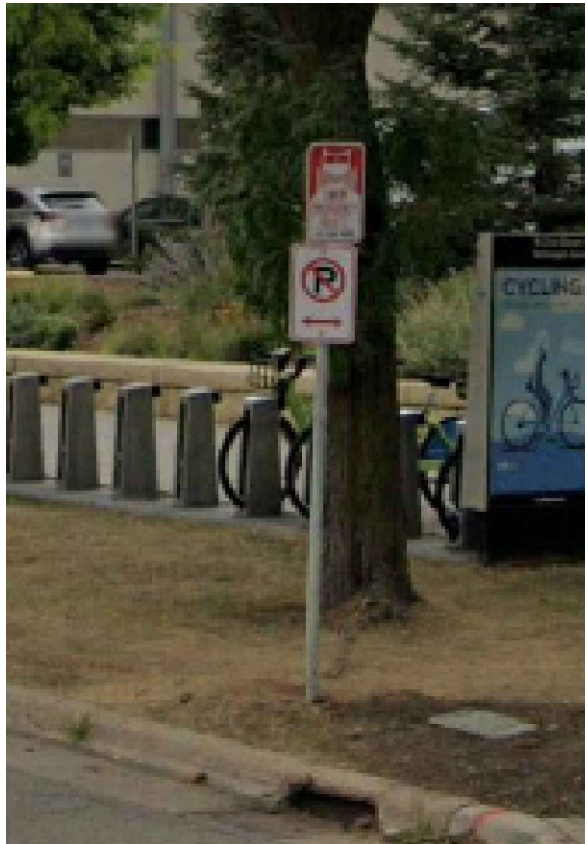

SIGN 2



SIGN 3



SIGN 4



SIGN 5



SIGN 6

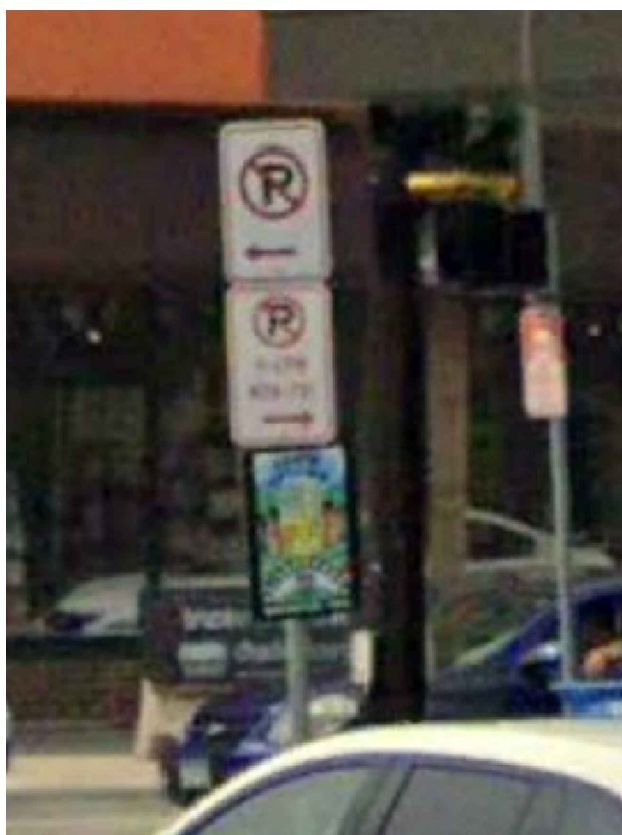

SIGN 7



SIGN 8



SIGN 9

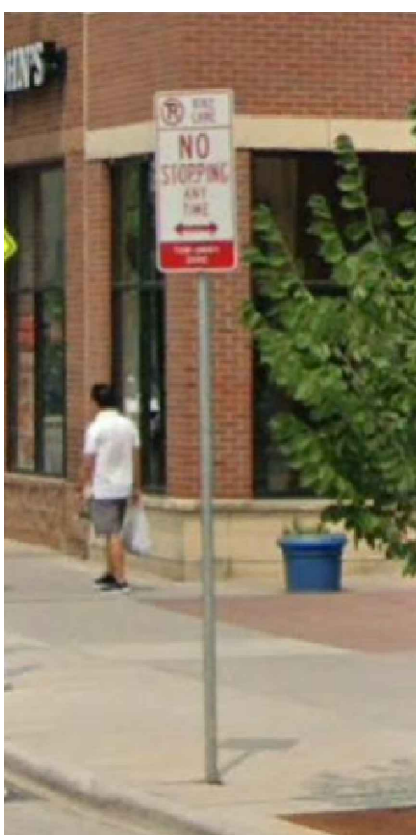

SIGN 10



SIGN 11

OPERATIONAL NOTES	
SNOW REMOVAL	ALL SNOW SHALL BE STORED ON-SITE IN OPEN LANDSCAPED AREAS. WHEN FULL, REMOVAL CO. SHALL REMOVE EXCESS OFF-SITE.
TRASH REMOVAL	TRASH SHALL BE PLACED IN EXTERIOR TRASH AREA AND REMOVED BY COMMERCIAL CO. WEEKLY.
DELIVERIES	DELIVERIES SHALL OCCUR AT THE FRONT DOOR VIA STANDARD COMMERCIAL DELIVERY VEHICLES (UPS, FED-EX, USPS).

I HEREBY CERTIFY THAT THIS PLAN, SPECIFICATION, OR REPORT WAS PREPARED BY ME OR UNDER MY DIRECT SUPERVISION AND THAT I AM A DULY LICENSED PROFESSIONAL ENGINEER UNDER THE LAWS OF THE STATE OF MINNESOTA.

Matthew R. Pavsek
DATE 09/19/25 LICENSE NO. 44263

ISSUE/SUBMITTAL SUMMARY	
DATE	DESCRIPTION
04/25/2025	PRE-APPLICATION SET
06/24/2025	LUA RESUBMITTAL / PDR SUBMITTAL
08/05/2025	PDR RESUBMITTAL
09/19/2025	WATERSHED RESUBMITTAL

PROJECT MANAGER	MATT PAVSEK
CONTACT NUMBER	612-615-0060 X 701
DRAWN BY	KB, AM
REVIEWED BY	MP
PROJECT NUMBER	15113

REVISION SUMMARY	
DATE	DESCRIPTION



1. OWNERS AND OPERATORS ARE RESPONSIBLE FOR COMPLYING WITH REGULATIONS AND OBTAINING ANY NECESSARY COVERAGE UNDER THE MPCA'S GENERAL PERMIT TO DISCHARGE STORMWATER ASSOCIATED WITH CONSTRUCTION ACTIVITY (PERMIT NO. MN R100001).

SEE SWPPP ON SHEETS SW1.0 - SW1.5

BORING	GROUND WATER ELEVATION
B-1	
B-2	
B-3	
B-4	
B-5	
B-6	
B-7	
B-8	
B-9	
B-10	

PER GEOTECHNICAL REPORT COMPLETED BY BRA
INTERTEC, INC. ON XX/XX/XX.

18.3. WHERE COMPLETED COMPACTED AREAS ARE DISTURBED BY SUBSEQUENT CONSTRUCTION OPERATIONS OR ADVERSE WEATHER, CONTRACTOR SHALL SCARIFY, SURFACE, RESHAPE, AND COMPACT TO REQUIRED DENSITY PRIOR TO FURTHER CONSTRUCTION.

1125

1137

41.26

891.00 G

891.00 TC

891.00 BS/TS

891.00 ME

CB

TO

EOF=XXX.XX

EX. 1' CONTOUR ELEVATION INTERVAL

1.0' CONTOUR ELEVATION INTERVAL

SPOT GRADE ELEVATION (GUTTER/FLOW LINE UNLESS OTHERWISE NOTED)

SPOT GRADE ELEVATION GUTTER

SPOT GRADE ELEVATION TOP OF CURB

SPOT GRADE ELEVATION BOTTOM OF STAIRS/TOP OF STAIRS

SPOT GRADE ELEVATION MATCH EXISTING

GRADE BREAK - HIGH POINTS

CURB AND GUTTER (T.O = TIP OUT)

EMERGENCY OVERTFLOW

CONSTRUCTION LIMITS

[illegible]

C3.0

COPYRIGHT 2023 CIVIL SITE GROUP INC.

© COPYRIGHT 2023 CIVIL SITE GROUP INC.

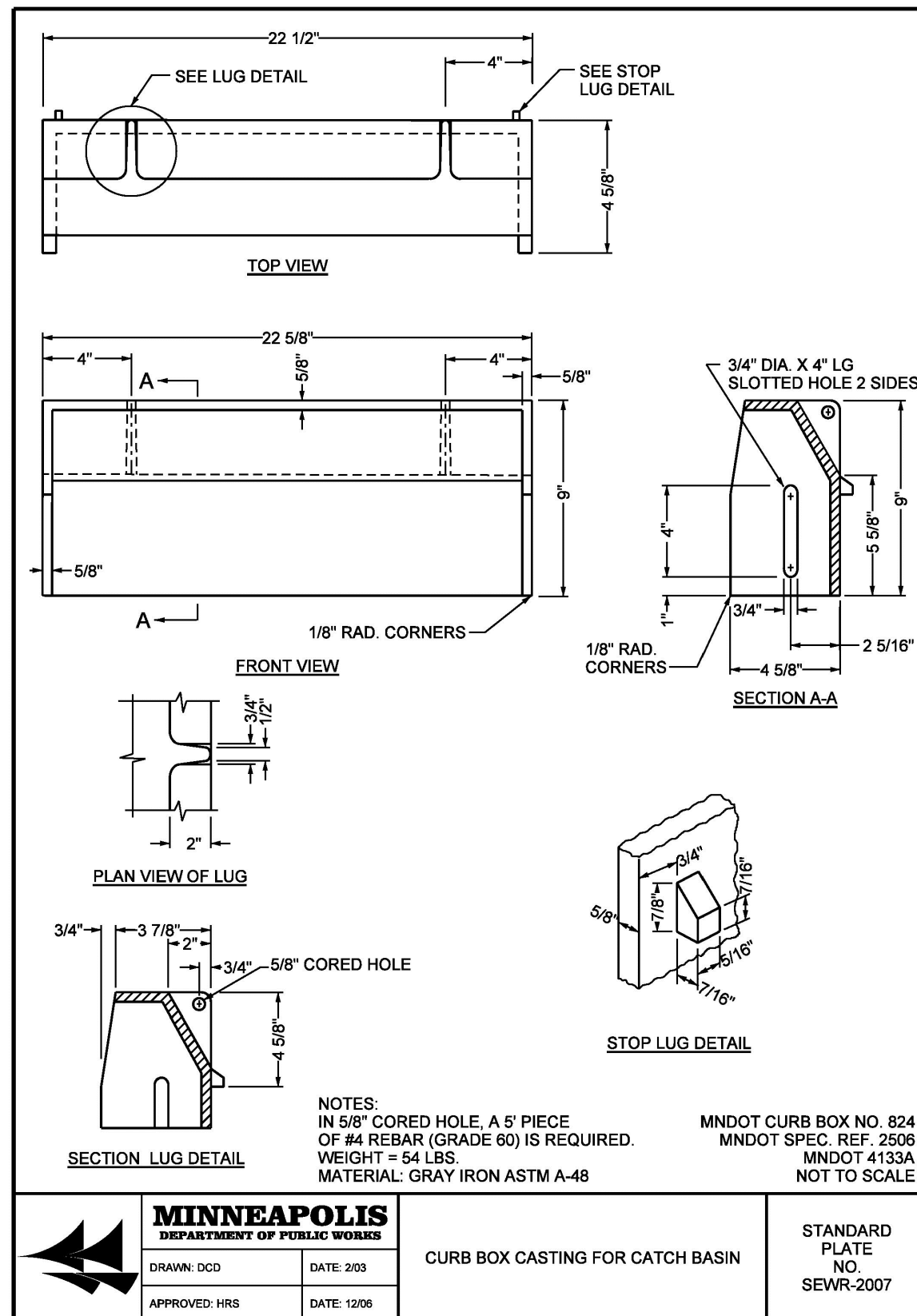
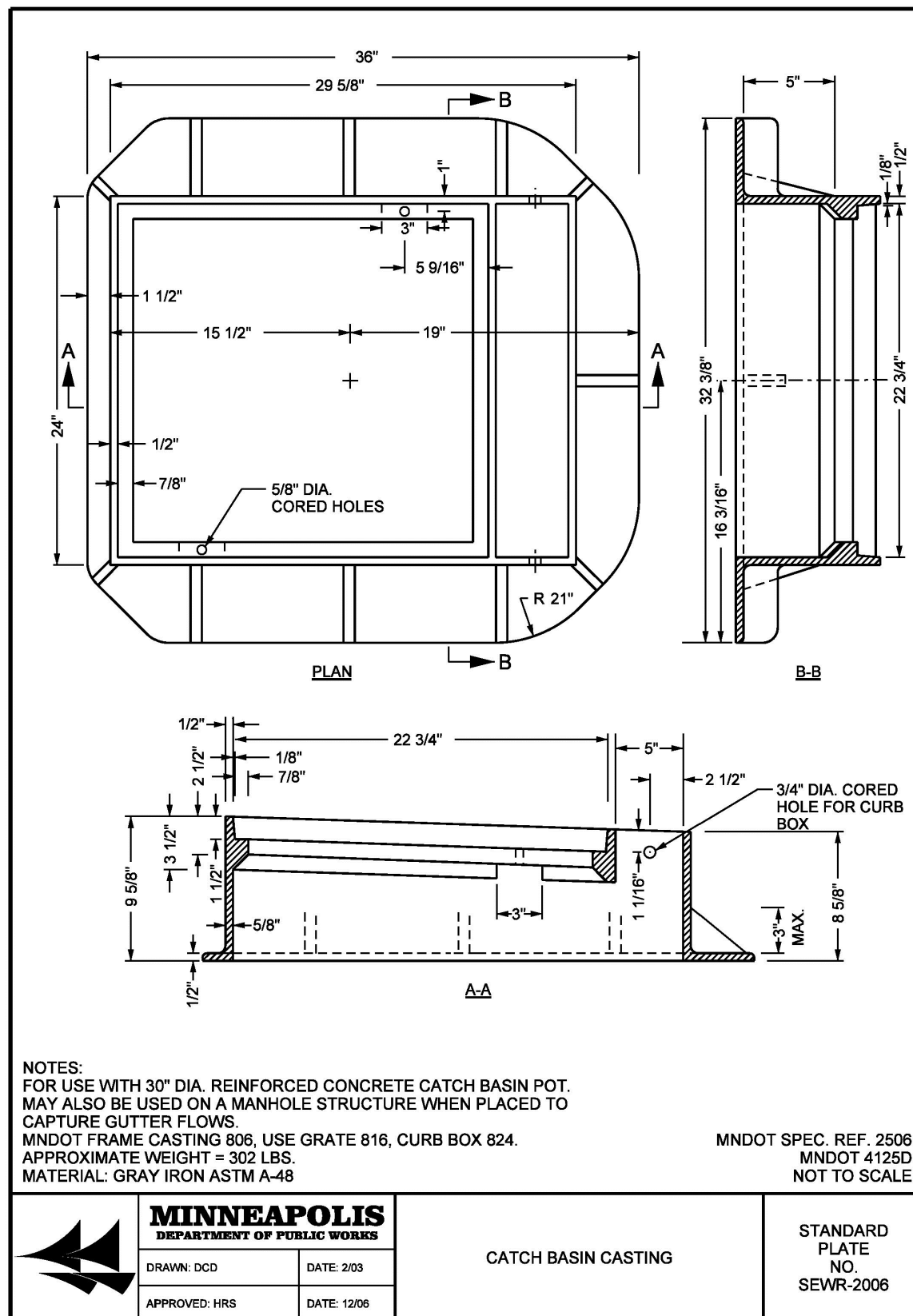
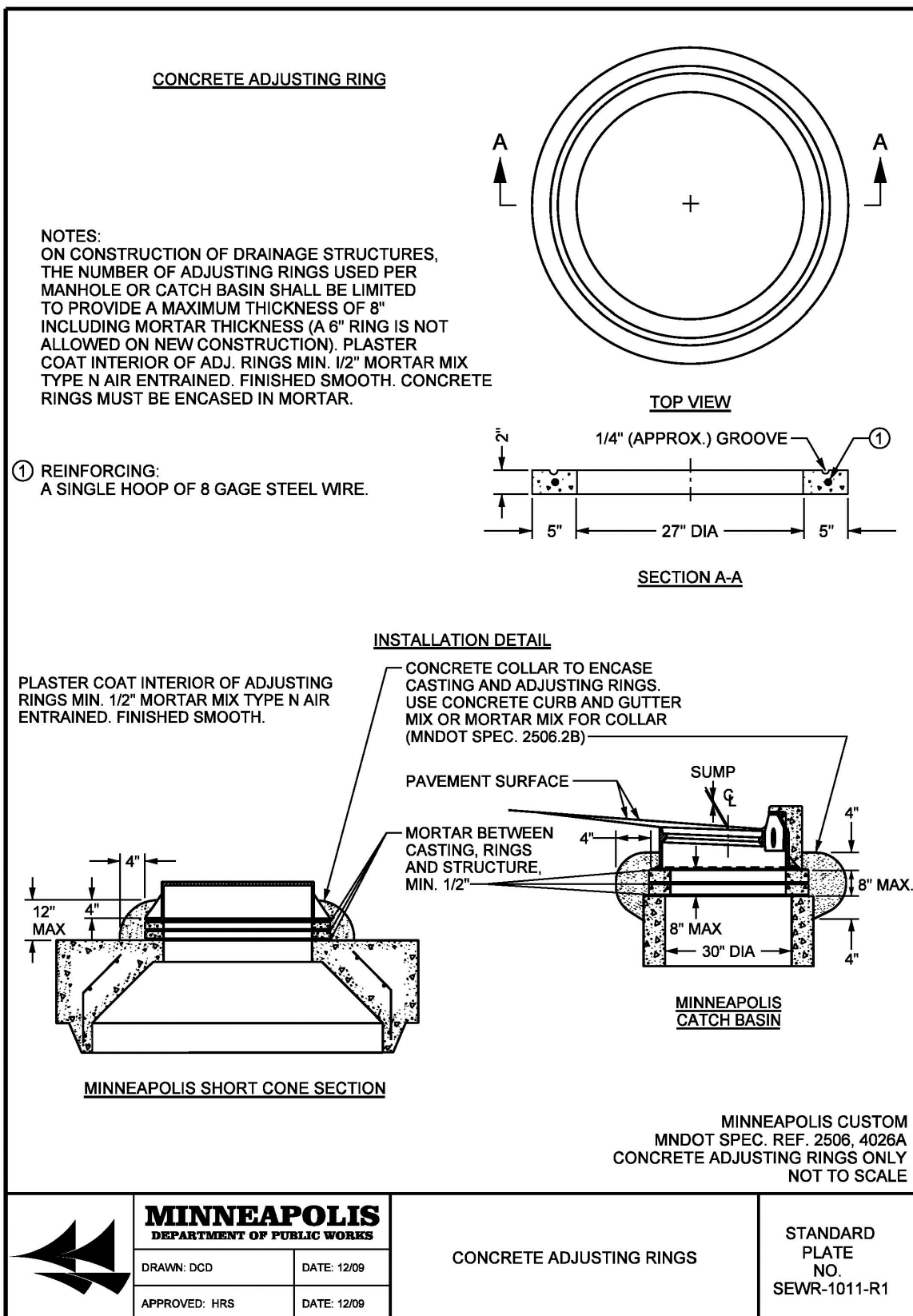
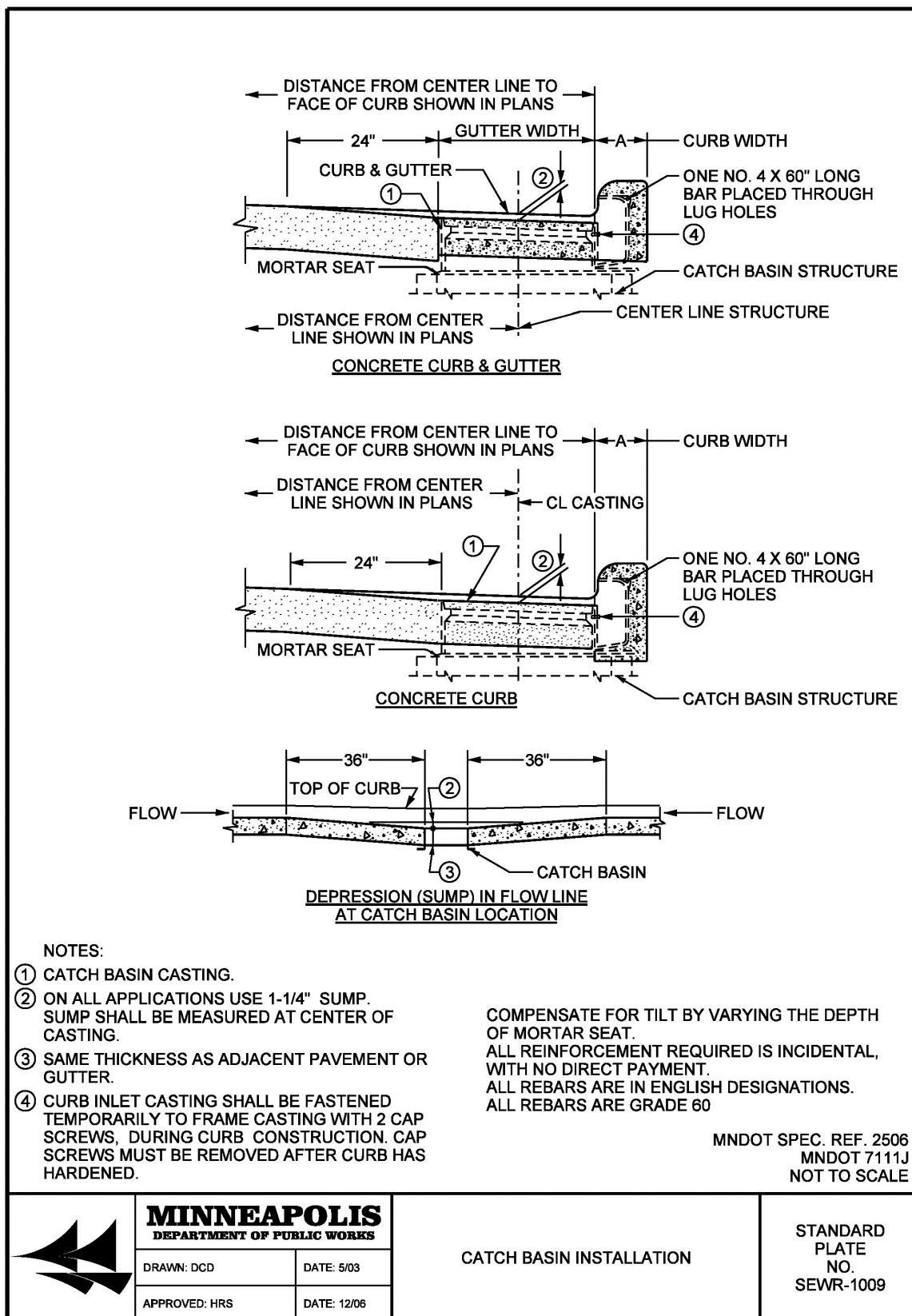
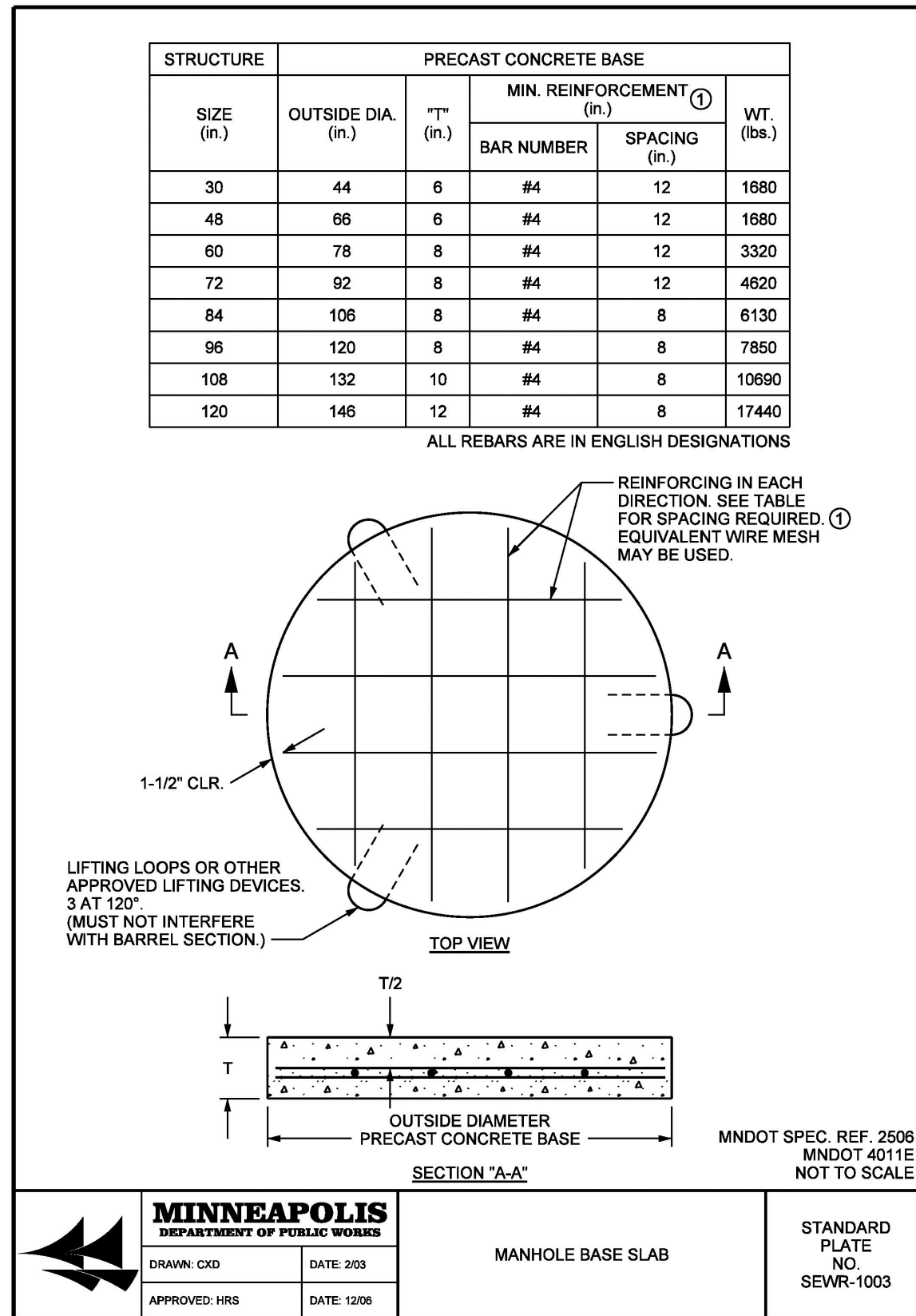
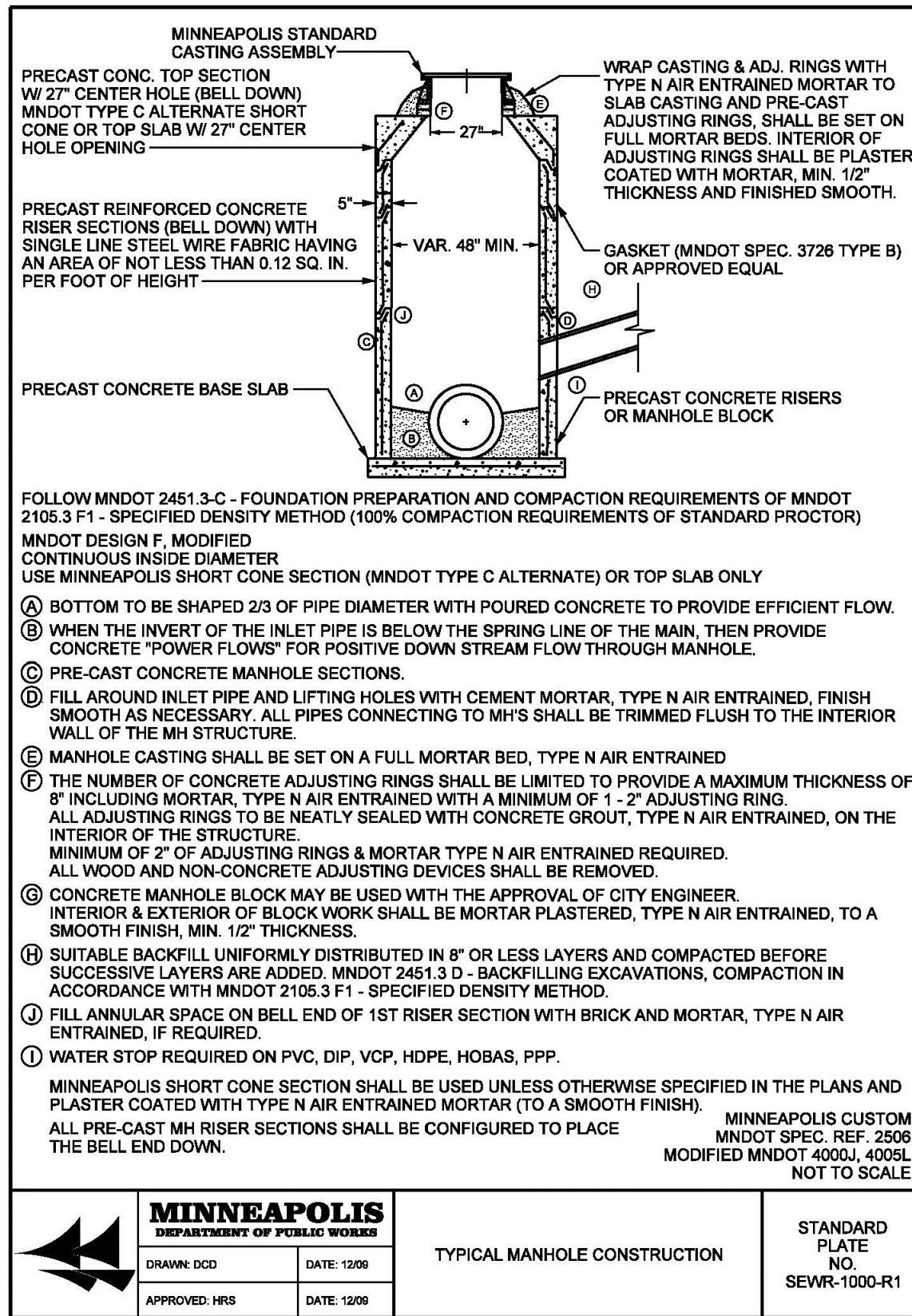
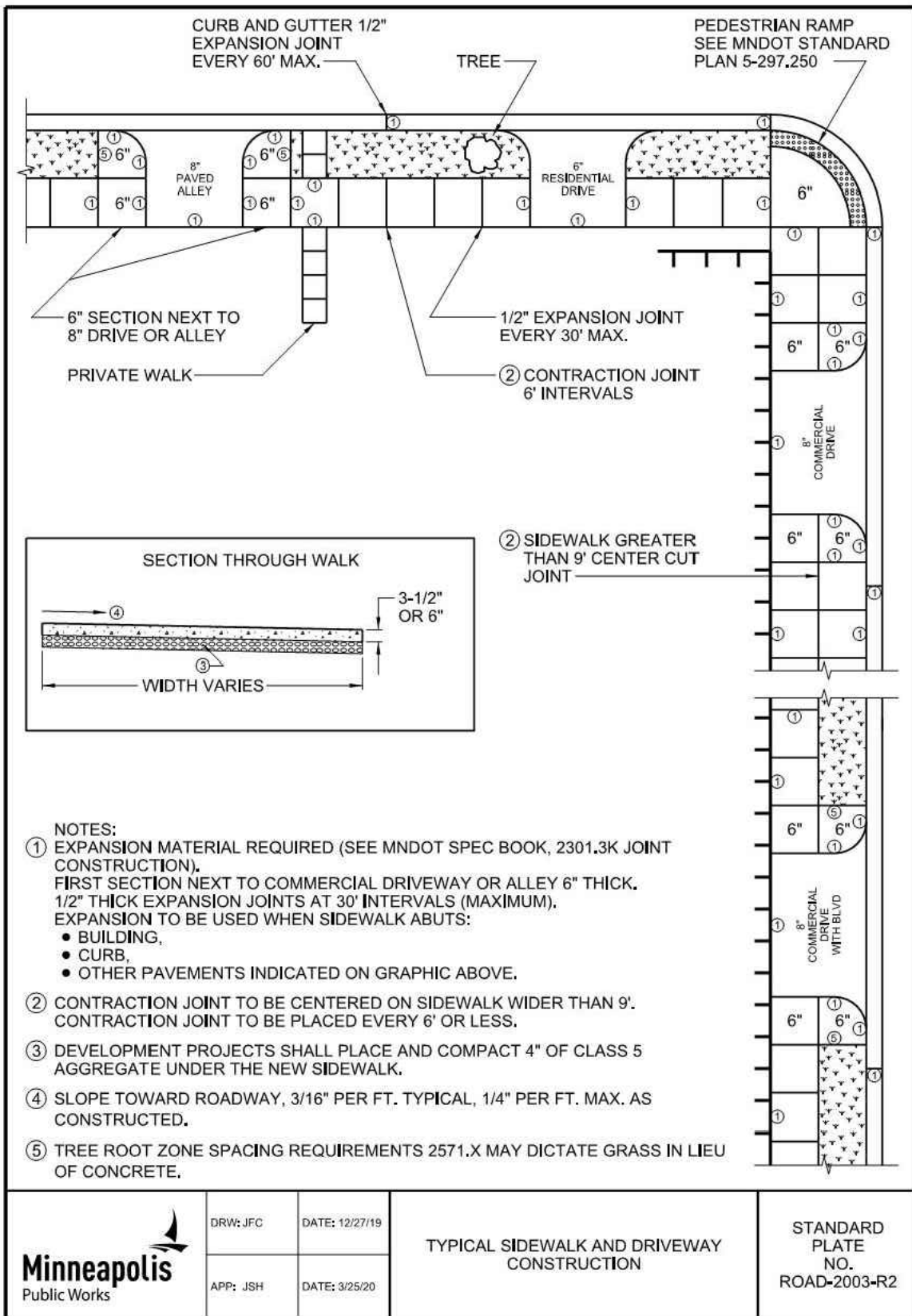
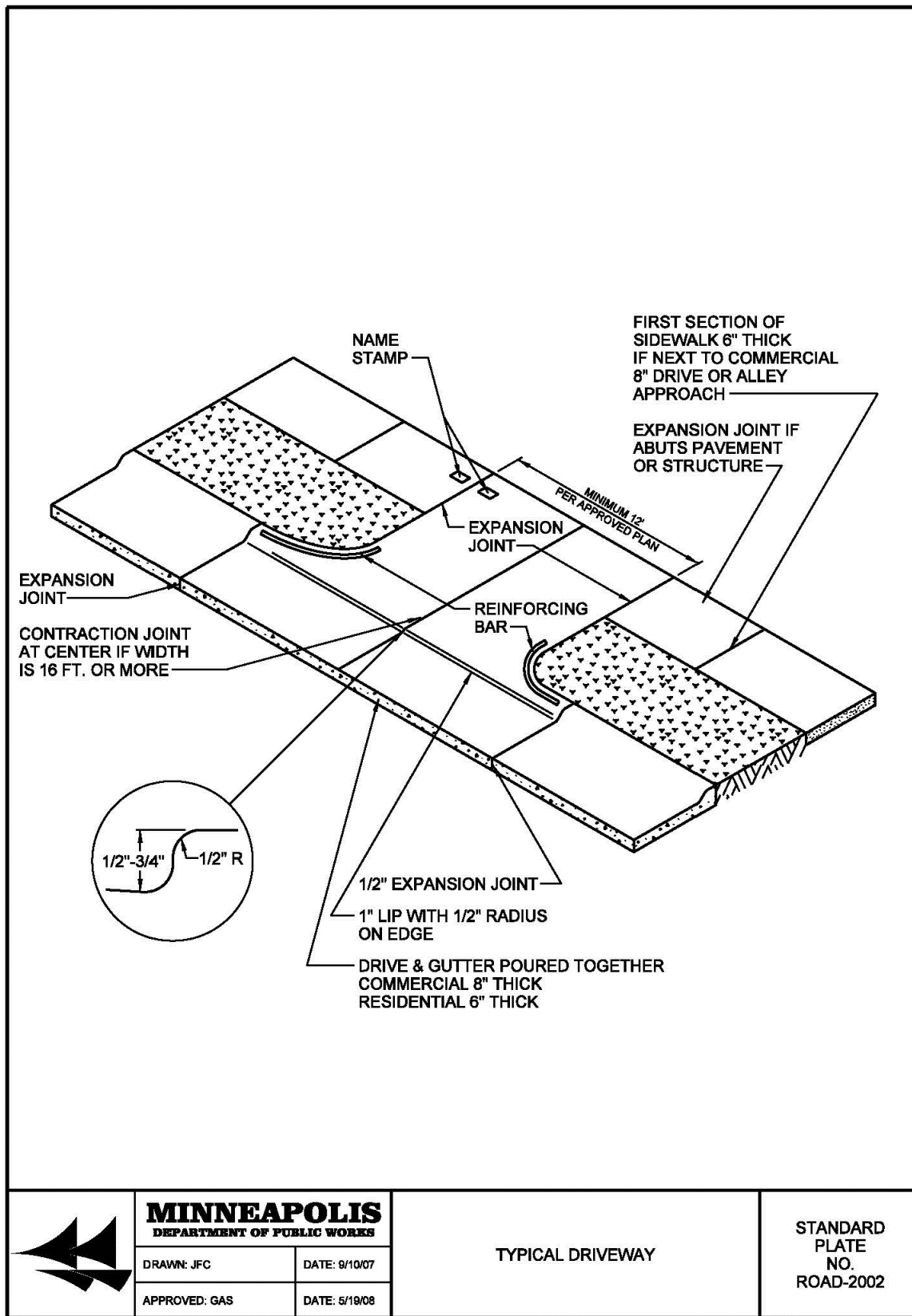

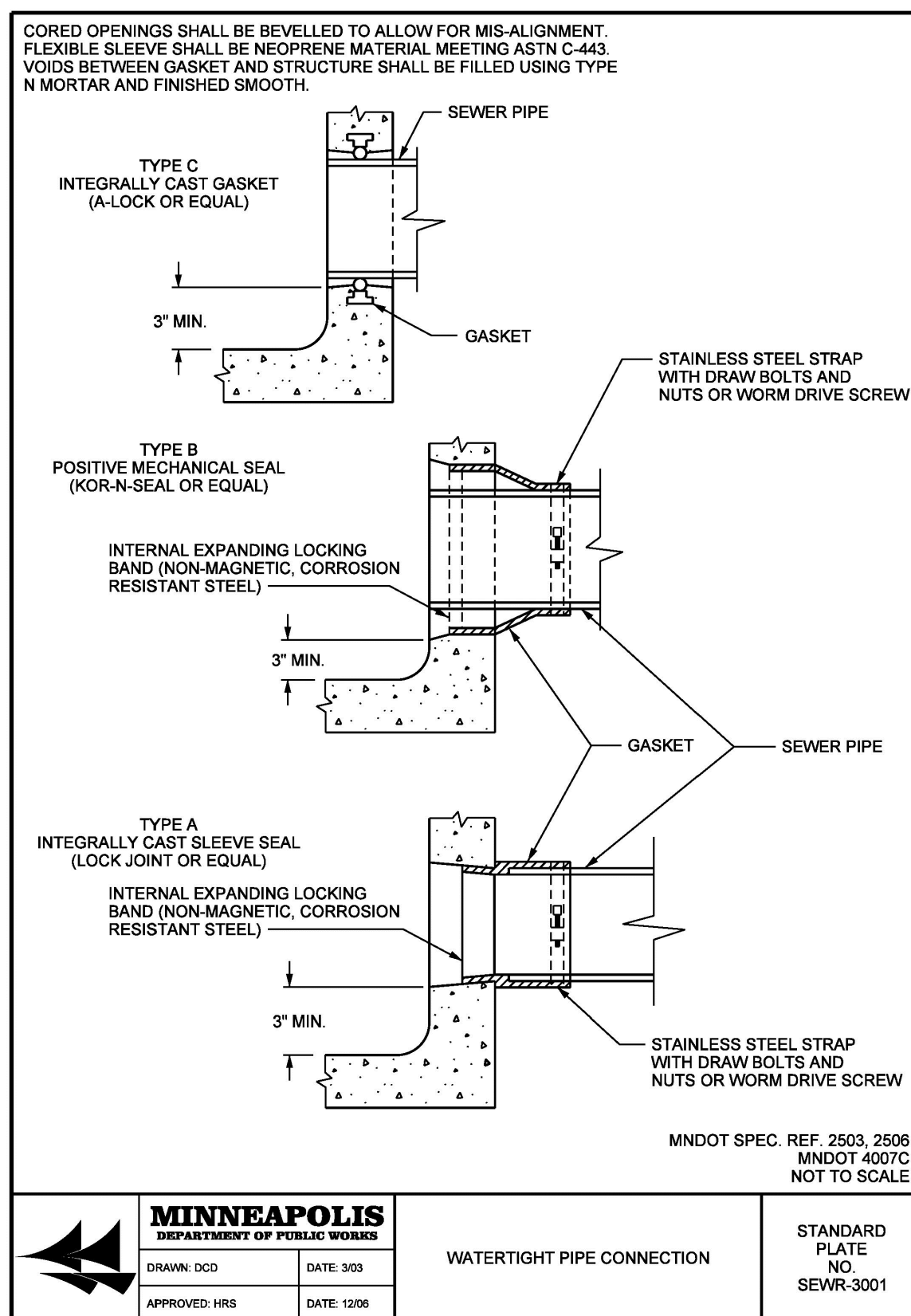

CIRCULAR CONCRETE PIPE									
HEIGHT OF BACKFILL IN FEET FOR CLASS C BEDDING									
MEASURED AT TOP OF PIPE IN FEET, 120 PCF SOIL DENSITY									
PIPE CLASS	CLASS II	CLASS III	CLASS IV	CLASS V	CLASS V	CLASS V	CLASS V	CLASS V	CLASS V
PIPE DIA. (in.)	N	W	N	W	N	W	N	W	N
12	6	6	9	9	13	13	21	21	
15	6	6	9	9	13	13	22	19	
18	7	7	9	9	14	13	34	20	
21	7	7	9	9	14	14	34	20	
24	7	7	9	9	14	14	34	20	
27	7	7	9	9	16	14	34	20	
30	7	7	10	9	16	14	34	20	
33	7	7	10	9	16	14	34	20	
36	7	7	10	9	17	14	34	21	
42	7	7	10	9	17	14	34	21	
48	8	8	11	10	18	14	34	21	
54	8	8	11	10	18	14	34	21	
60	8	8	11	10	18	14	34	21	
66	8	8	11	10	18	14	34	21	
72	8	8	12	11	19	14	34	21	
78	9	8	12	11	20	15	34	21	
84	9	9	12	11	20	15	34	21	
90	9	9	12	11	20	15	34	22	
96	9	9	13	11	20	15	34	22	
102	9	9	13	11	20	15	34	22	
108	9	9	13	12	20	16	34	22	

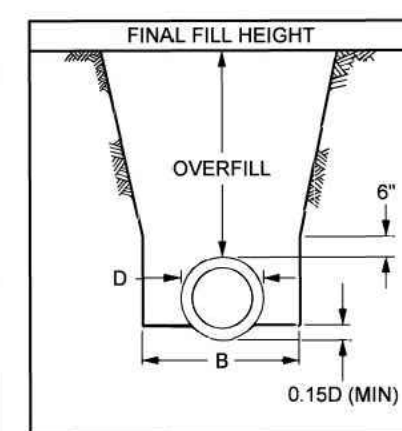

CLASS C (ORDINARY BEDDING)
CLASS C BEDDING CONSISTS OF CAREFULLY SHAPING THE FOUNDATION SO THAT IT FITS THE LOWER EXTERIOR OF THE PIPE TO DEPTH OF AT LEAST 15% OF THE OUTSIDE DIAMETER FOR CIRCULAR PIPES, AND AT LEAST EQUAL TO 1/2 OF THE HEIGHT OF ARCH PIPE. ADDITIONAL CONSIDERATION FOR BELL END PIPE IS USED. THE BEDDING MUST BE EXCAVATED TO ACCEPT THE BELL END SO THAT THE PIPE IS SUPPORTED ALONG ITS FULL LENGTH AND NOT JUST AT THE BELL.

PIPE DIA. (in.)	B
36 OR LESS	D + 24"
42 TO 54	1.5 x D
60 OR OVER	D + 36

MINNEAPOLIS DESIGN REFERENCE
MNDOT DRAINAGE MANUAL
SECTION 2.5; AUGUST 30, 2000
FIG. 2.3 CLASSES OF BEDDING
FOR TRENCH CONDITIONS
NOT TO SCALE

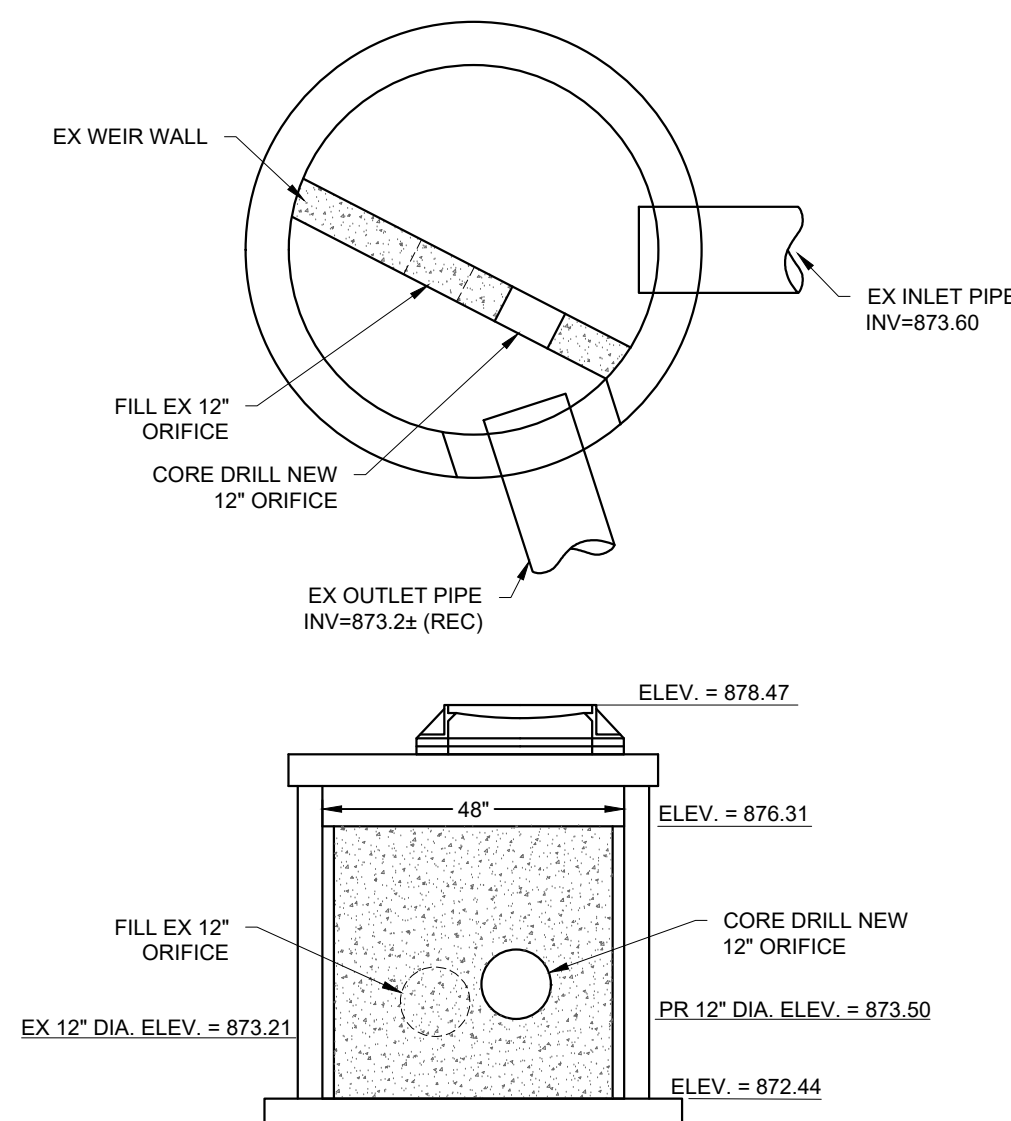

- NOTES:
1. NO STRUCTURE SHALL BE ORDERED UNTIL THE ENGINEER APPROVES THE SHOP DRAWING.
 2. THE CONTRACTOR IS RESPONSIBLE FOR CLEANING OUTLET STRUCTURE PRIOR TO FINAL ACCEPTANCE.
 3. CONTRACTOR TO DETERMINE MEANS AND METHODS FOR PLUGGING EXISTING ORIFICE, AND CORE DRILLING NEW ORIFICE

1 MODIFIED EX. CONCRETE OUTLET STRUCTURE
NTS

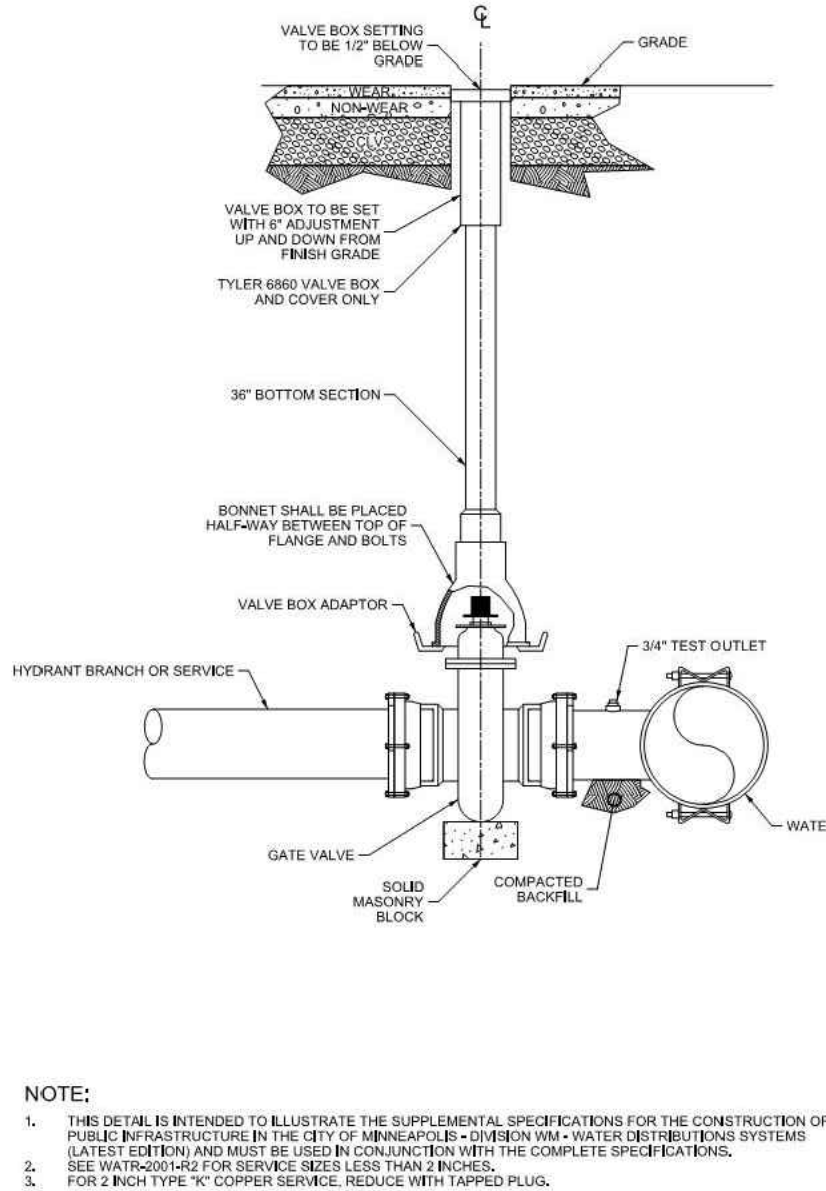
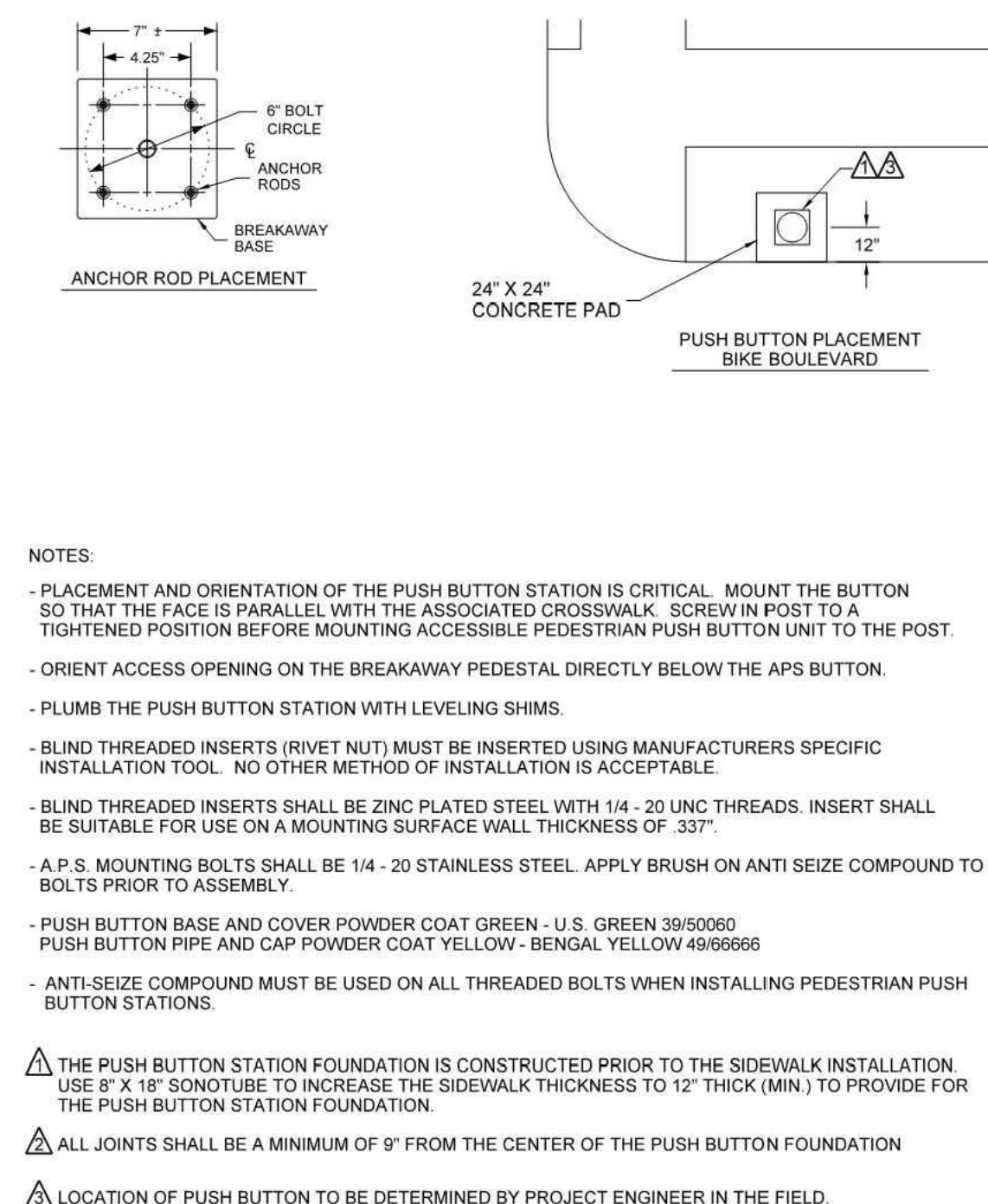

OPTION 1 - BYPASS TO THE SIDE OF METER.

OPTION 2 - BYPASS ABOVE METER

METER SIZE	DIMENSION "A"	DIMENSION "B"	DIMENSION "C"	DIMENSION "D"
2-1/2" METER	3'-0" MIN.	1'-0" MIN.	1'-0" MIN.	1'-0" MIN.
3" METER	3'-0" MIN.	1'-0" MIN.	1'-0" MIN.	1'-0" MIN.
4" METER	4'-0" MIN.	1'-0" MIN.	1'-0" MIN.	1'-0" MIN.
6" METER	4'-0" MIN.	1'-0" MIN.	1'-0" MIN.	1'-0" MIN.
8" METER	4'-0" MIN.	1'-0" MIN.	1'-0" MIN.	1'-0" MIN.
10" METER	4'-0" MIN.	1'-0" MIN.	1'-0" MIN.	1'-0" MIN.

- NOTE:**
1. THIS DETAIL PLATE IS INTENDED TO ILLUSTRATE THE SUPPLEMENTAL SPECIFICATIONS FOR THE CONSTRUCTION OF PUBLIC INFRASTRUCTURE IN THE CITY OF MINNEAPOLIS - DESIGN-WM - WATER DISTRIBUTION SYSTEMS (LATEST EDITION) AND MUST BE USED IN CONJUNCTION WITH THE COMPLETE SPECIFICATIONS.
 2. DIMENSION "B" MUST BE A STRAIGHT SPOOL A MINIMUM OF 12" FOR ALL 3", 4" AND 6" METERS.

CivilSite
GROUP
Civil Engineering * Surveying * Landscape
Architecture
5000 Glenwood Avenue
Golden Valley, MN 55422
civilsitegroup.com 612-615-0060

DORAN - 7 POINTS
HENNEPIN AVENUE, MINNEAPOLIS, MN 55408

DORAN DEVELOPMENT, LLC.

PROJECT

OWNER

I HEREBY CERTIFY THAT THIS PLAN,
SPECIFICATION, OR REPORT WAS
PREPARED BY ME OR UNDER MY DIRECT
SUPERVISION AND THAT I AM A DULY
LICENSED PROFESSIONAL ENGINEER
UNDER THE LAWS OF THE STATE OF
MINNESOTA

Matthew R. Pavak
DATE 09/19/25 LICENSE NO. 44263

DATE	DESCRIPTION
04/25/2025	PRE-APPLICATION SET
06/24/2025	LUA RESUBMITTAL / PDR SUBMITTAL
09/05/2025	PDR RESUBMITTAL
09/19/2025	WATERSHED RESUBMITTAL

PROJECT MANAGER	MATT PAVEK
CONTACT NUMBER	612-615-0060 X 70
DRAWN BY	KB, AM
REVIEWED BY	MP
PROJECT NUMBER	25110

REVISION SUMMARY

[illegible]

CIVIL DETAILS

C5.2

© COPYRIGHT 2023 CIVIL SITE GROUP INC

MULCH SCHEDULE				
AREA	MULCH TYPE	EDGING	FABRIC	REMARKS
TREE RINGS	4" DEPTH, SHREDDED CEDAR	YES	NO	SEE DETAIL, SHT. L1.1
PLANTING BEDS	4" DEPTH, SHREDDED CEDAR	YES	NO	
MAINT. STRIP AT BUILDING FOUNDATION	NA	NA	NA	
PLAYGROUND MULCH	12" DEPTH ENGINEERED PLAYGROUND MULCH, SEE REMARKS. DEPTH AS SPECIFIED BY PLAYGROUND EQUIPMENT MANUFACTURER.	SEE SITE PLAN	YES	ORGANIC MULCH DESIGNED SPECIFICALLY FOR USE ON PLAYGROUNDS(CERTIFIED BY ANSI/ASTM FOR PLAYGROUND USE. (I.E. SYLVA SOFTSTEP, SET,INC. PLAYGROUND, OR EQUIVALENT)
DOG PARK MULCH	4" DEPTH, SHREDDED WOOD, SEE REMARKS	YES	YES	ORGANIC MULCH SPECIFICALLY FOR USE IN DOG PARKS OR PLAYGROUNDS. SHALL KNIT TOGETHER TO FORM MATTED, ACCESSIBLE SURFACE. (I.E. SYLVA SOFTSTEP, SET, INC. PLAYGROUND, OR EQUIVALENT). PROVIDE SHOP DRAWINGS/DATA SHEETS FOR REVIEW.
NATIVE SEED AREAS	NA	NA	NA	
NOTE: COORDINATE ALL MULCH AND PLANTING BED MATERIAL PRIOR TO INSTALLATION. PROVIDE SAMPLES AND SHOP DRAWINGS/PHOTOS/DATA SHEETS OF ALL MATERIALS				

PLANTING SEASON SCHEDULE			
SEASON	CONIFEROUS	DECIDUOUS	REMARKS
SPRING PLANTING	APRIL 15 - JUNE 15	APRIL 15 - JUNE 15	
FALL PLANTING	AUGUST 21 - SEPTEMBER 30	AUGUST 15 - NOVEMBER 15	
NOTE: ADJUSTMENTS TO PLANTING DATES MUST BE APPROVED IN WRITING BY THE LANDSCAPE ARCHITECT.			

IRRIGATION NOTES:

- ENTIRE SITE SHALL BE FULLY IRRIGATED. THE CONTRACTOR SHALL SUBMIT IRRIGATION SHOP DRAWINGS FOR REVIEW AND APPROVAL BY THE LANDSCAPE ARCHITECT PRIOR TO INSTALLATION.
- PROVIDE SITE WIDE IRRIGATION SYSTEM DESIGN AND INSTALLATION. SYSTEM SHALL BE FULLY PROGRAMMABLE AND CAPABLE OF ALTERNATE DATE WATERING. THE SYSTEM SHALL PROVIDE HEAD TO HEAD OR DRIP COVERAGE AND BE CAPABLE OF DELIVERING ONE INCH OF PRECIPITATION PER WEEK. SYSTEM SHALL EXTEND INTO THE PUBLIC RIGHT-OF-WAY TO THE EDGE OF PAVEMENT/BACK OF CURB.
- CONTRACTOR SHALL SECURE APPROVAL OF PROPOSED IRRIGATION SYSTEM INLCUDING PRICING FROM OWNER, PRIOR TO INSTALLATION.
- SEE MECHANICAL AND ELECTRICAL PLANS AND SPECIFICATIONS FOR IRRIGATION WATER, METER, AND POWER CONNECTIONS.
- CONTRACTOR TO VERIFY LOCATION OF ALL UNDERGROUND/ABOVE GROUND FACILITIES PRIOR TO ANY EXCAVATION/INSTALLATION. ANY DAMAGE TO UNDERGROUND/ABOVE GROUND FACILITIES SHALL BE THE RESPONSIBILITY OF THE CONTRACTOR AND COSTS ASSOCIATED WITH CORRECTING DAMAGES SHALL BE BORNE ENTIRELY BY THE CONTRACTOR.
- SERVICE EQUIPMENT AND INSTALLATION SHALL BE PER LOCAL UTILITY COMPANY STANDARDS AND SHALL BE PER NATIONAL AND LOCAL CODES. EXACT LOCATION OF SERVICE EQUIPMENT SHALL BE COORDINATED WITH THE LANDSCAPE ARCHITECT OR EQUIVALENT AT THE JOB SITE.
- CONTRACTOR SHALL COORDINATE WITH LOCAL UTILITY COMPANY FOR THE PROPOSED ELECTRICAL SERVICE AND METERING FACILITIES.
- IRRIGATION WATER LINE CONNECTION SIZE IS 1-1/2" AT BUILDING. VERIFY WITH MECHANICAL PLANS.
- ALL MAIN LINES SHALL BE 18" BELOW FINISHED GRADE.
- ALL LATERAL LINES SHALL BE 12" BELOW FINISHED GRADE.
- ALL EXPOSED PVC RISERS, IF ANY, SHALL BE GRAY IN COLOR.
- CONTRACTOR SHALL LAY ALL SLEEVES AND CONDUIT AT 2'-0" BELOW THE FINISHED GRADE OF THE TOP OF PAVEMENT. EXTEND SLEEVES TO 2'-0" BEYOND PAVEMENT.
- CONTRACTOR SHALL MARK THE LOCATION OF ALL SLEEVES AND CONDUIT WITH THE SLEEVING MATERIAL "ELLED" TO 2'-0" ABOVE FINISHED GRADE AND CAPPED.
- FABRICATE ALL PIPE TO MANUFACTURE'S SPECIFICATIONS WITH CLEAN AND SQUARE CUT JOINTS. USE QUALITY GRADE PRIMER AND SOLVENT CEMENT FORMULATED FOR INTENDED TYPE OF CONNECTION.
- BACKFILL ALL TRENCHES WITH SOIL FREE OF SHARP OBJECTS AND DEBRIS.
- ALL VALVE BOXES AND COVERS SHALL BE BLACK IN COLOR.
- GROUP VALVE BOXES TOGETHER FOR EASE WHEN SERVICE IS REQUIRED. LOCATE IN PLANT BED AREAS WHENEVER POSSIBLE.
- IRRIGATION CONTROLLER LOCATION SHALL BE VERIFIED ON-SITE WITH OWNER'S REPRESENTATIVE.
- CONTROL WIRES: 14 GAUGE DIRECT BURIAL, SOLID COPPER IRRIGATION WIRE. RUN UNDER MAIN LINE. USE MOISTURE-PROOF SPLICES AND SPLICE ONLY AT VALVES OR PULL BOXES. RUN SEPARATE HOT AND COMMON WIRE TO EACH VALVE AND ONE (1) SPARE WIRE AND GROUND TO FURTHEST VALVE FROM CONTROLLER. LABEL OR COLOR CODE ALL WIRES.
- AVOID OVER SPRAY ON BUILDINGS, PAVEMENT, WALLS AND ROADWAYS BY INDIVIDUALLY ADJUSTING RADIUS OR ARC ON SPRINKLER HEADS AND FLOW CONTROL ON AUTOMATIC VALVE.
- ADJUST PRESSURE REGULATING VALVES FOR OPTIMUM PRESSURE ON SITE.
- USE SCREENS ON ALL HEADS.
- A SET OF AS-BUILT DRAWINGS SHALL BE MAINTAINED ON-SITE AT ALL TIMES IN AN UPDATED CONDITION.
- ALL PIPE 3" AND OVER SHALL HAVE THRUST BLOCKING AT EACH TURN.
- ALL AUTOMATIC REMOTE CONTROL VALVES WILL HAVE 3" MINIMUM DEPTH OF 3/4" WASHED GRAVEL UNDERNEATH VALVE AND VALVE BOX. GRAVEL SHALL EXTENT 3" BEYOND PERIMETER OF VALVE BOX.
- THERE SHALL BE 3" MINIMUM SPACE BETWEEN BOTTOM OF VALVE BOX COVER AND TOP OF VALVE STRUCTURE.

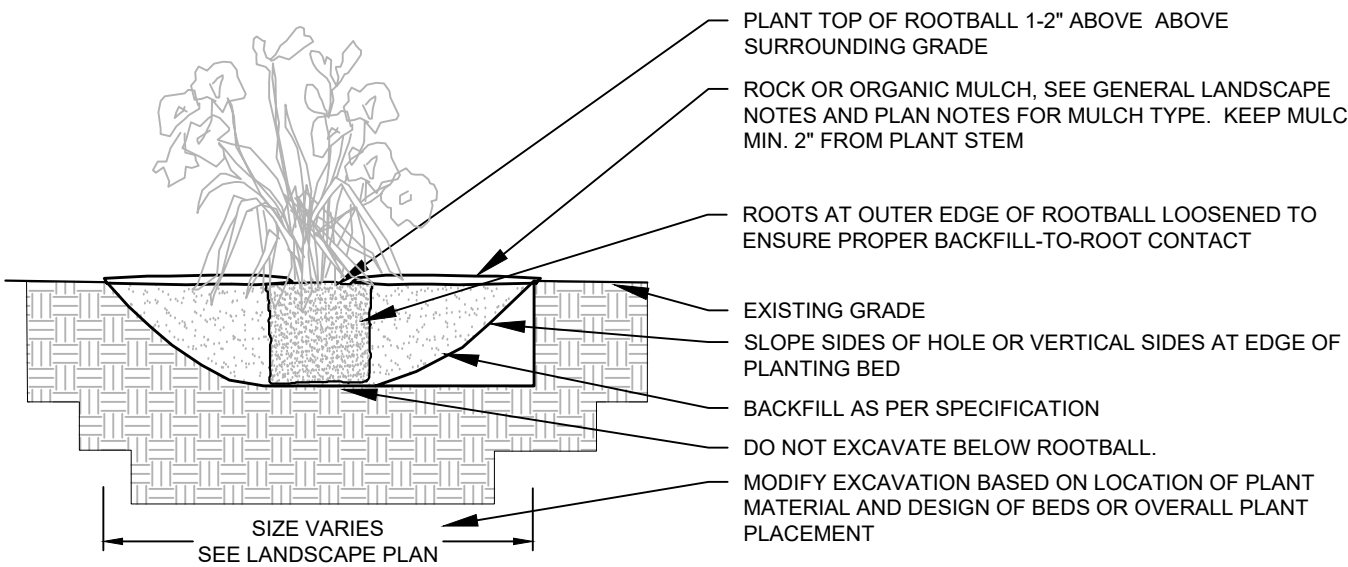

1 PERENNIAL BED PLANTING
NTS

DRAWN @ 7/32

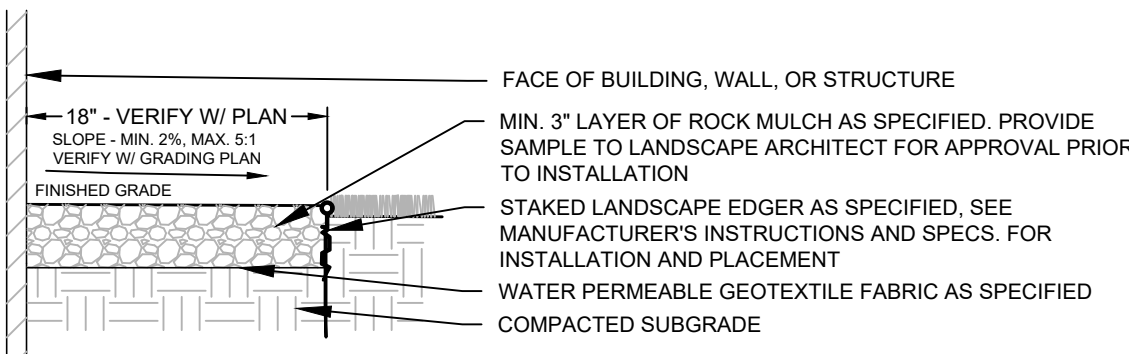

2 AGGREGATE MAINTENANCE STRIP
NTS

DRAWN @ 7/32

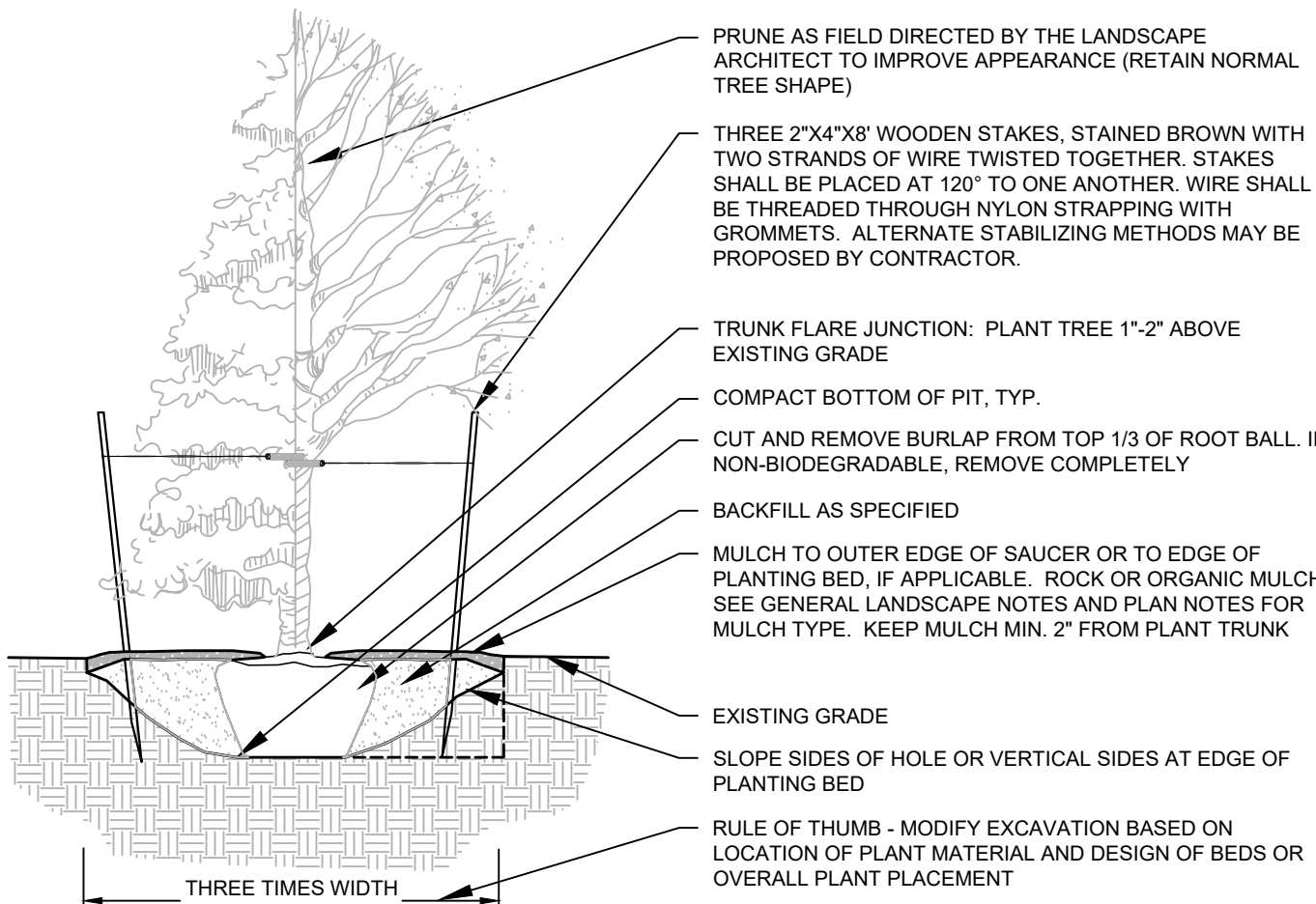

3 DECIDUOUS & CONIFEROUS TREE PLANTING
NTS

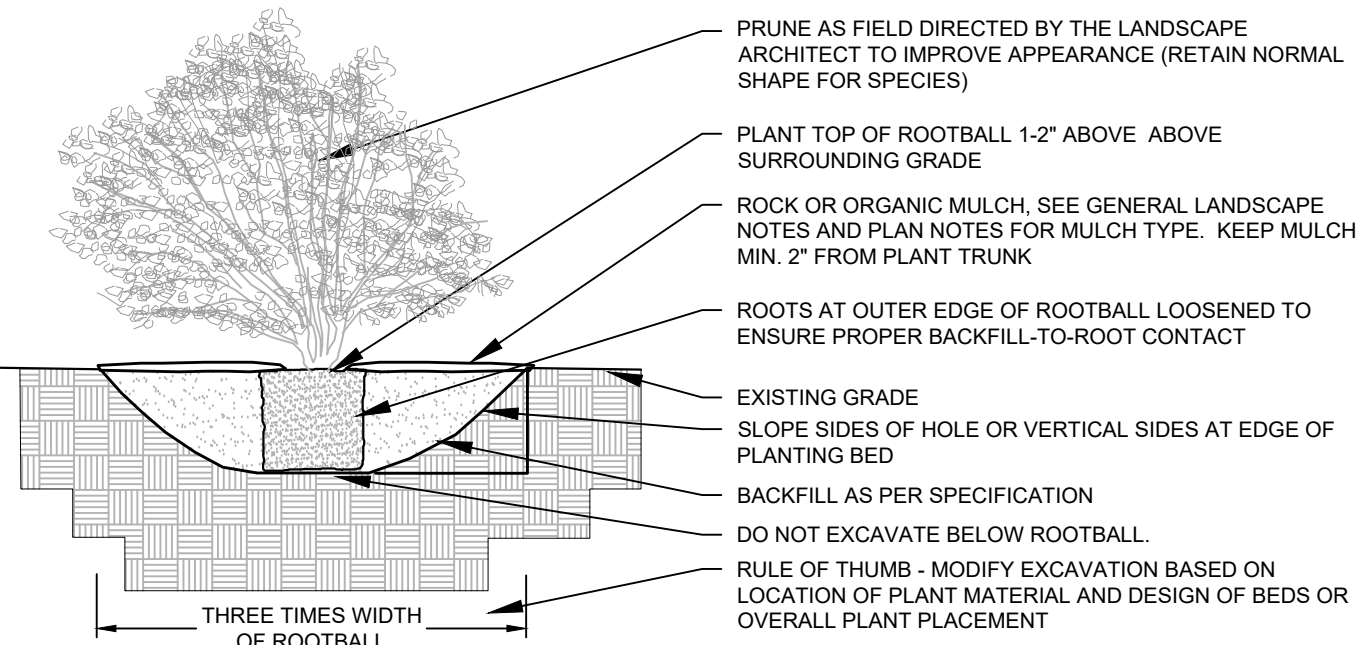

4 DECIDUOUS & CONIFEROUS SHRUB PLANTING
NTS

DORAN - 7 POINTS

HENNEPIN AVENUE, MINNEAPOLIS, MN 55408

DORAN DEVELOPMENT, LLC.

7803 GLENROY ROAD, #202, BLOOMINGTON, MN 55409

PROJECT

OWNER

I HEREBY CERTIFY THAT THIS PLAN, SPECIFICATION, OR REPORT WAS PREPARED BY ME OR UNDER MY DIRECT SUPERVISION AND THAT I AM A DULY LICENSED LANDSCAPE ARCHITECT UNDER THE LAWS OF THE STATE OF MINNESOTA.

Robert L. Binder
Robert L. Binder
DATE 09/19/25 LICENSE NO. 25821

ISSUE/SUBMITTAL SUMMARY	
DATE	DESCRIPTION
04/25/2025	PRE-APPLICATION SET
06/24/2025	LUA RESUBMITTAL / FOR SUBMITTAL
08/05/2025	FOR RESUBMITTAL
09/19/2025	WATERSHED RESUBMITTAL

PROJECT MANAGER	WATT PAVEN
CONTACT NUMBER	612-615-0060 X 701
DRAWN BY	KB, AM
REVIEWED BY	MP
PROJECT NUMBER	19110

REVISION SUMMARY	
DATE	DESCRIPTION

LANDSCAPE PLAN
NOTES & DETAILS

L1.1

© COPYRIGHT 2023 CIVIL SITE GROUP INC.



Know what's below.
Call before you dig.

© COPYRIGHT 2023 CIVIL SITE GROUP INC.

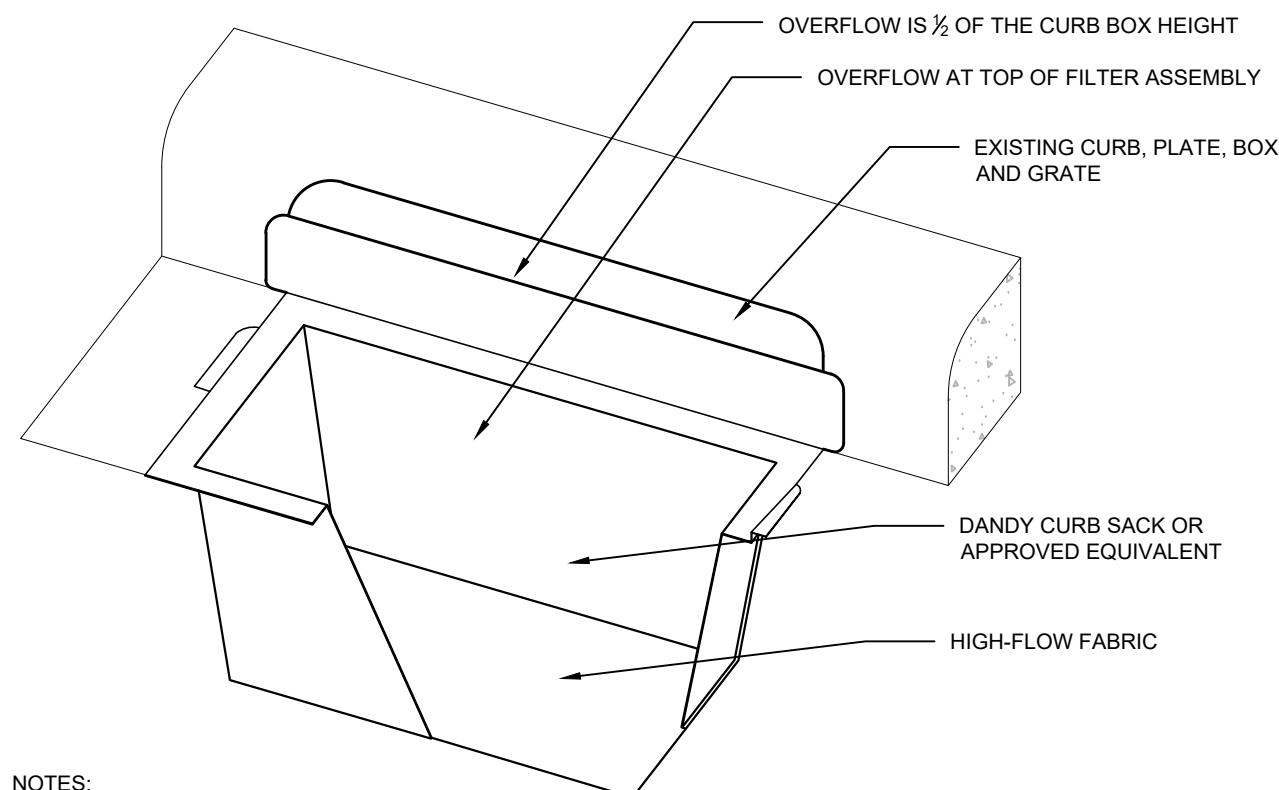

NOTES:
1. REPLACE INLET GRATE UPON COMPLETE INSTALLATION OF INLET PROTECTION FABRIC.
2. CONTRACTOR SHALL REMOVE ALL ACCUMULATED SEDIMENT AND DEBRIS FROM THE SURFACE OF THE SYSTEM AFTER EACH STORM EVENT AND AT THE COMPLETION OF THE CONTRACT.
3. CONTRACTOR SHALL USE DANDY SACK OR APPROVED EQUIVALENT FOR STRUCTURES WITHOUT CURBING.

1 CURB INLET SACK

NTS

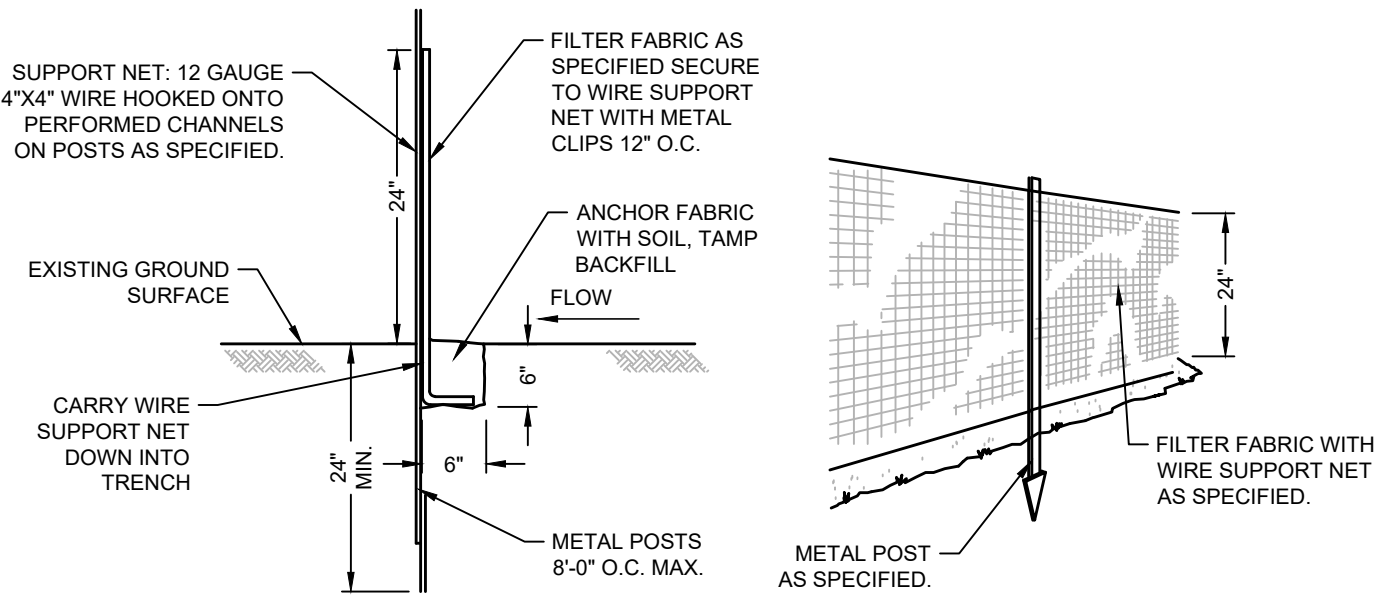

3 SEDIMENT FENCE

NTS

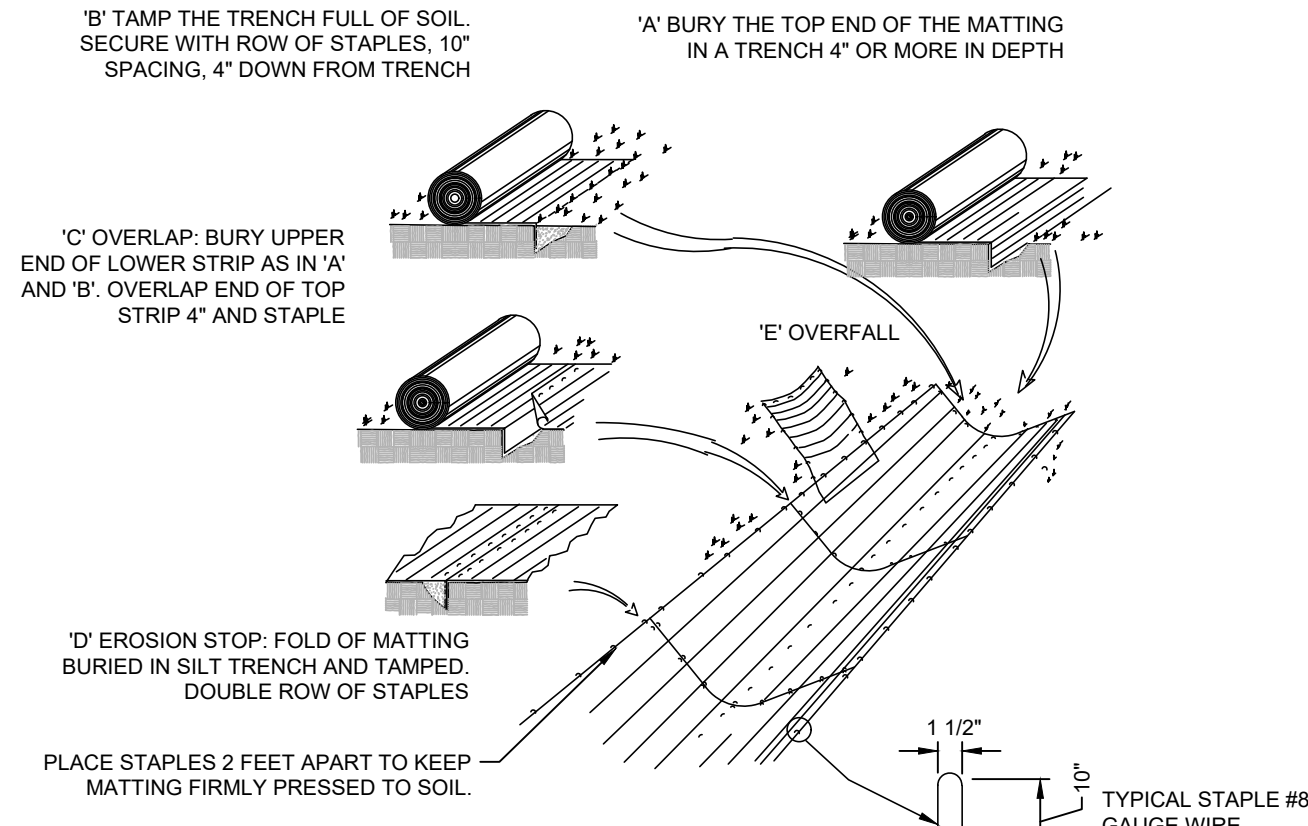

NOTE:
1. PLACE STAPLES 2 FEET APART TO KEEP MATTING FIRMLY PRESSED TO SOIL.

2 EROSION BLANKET

NTS

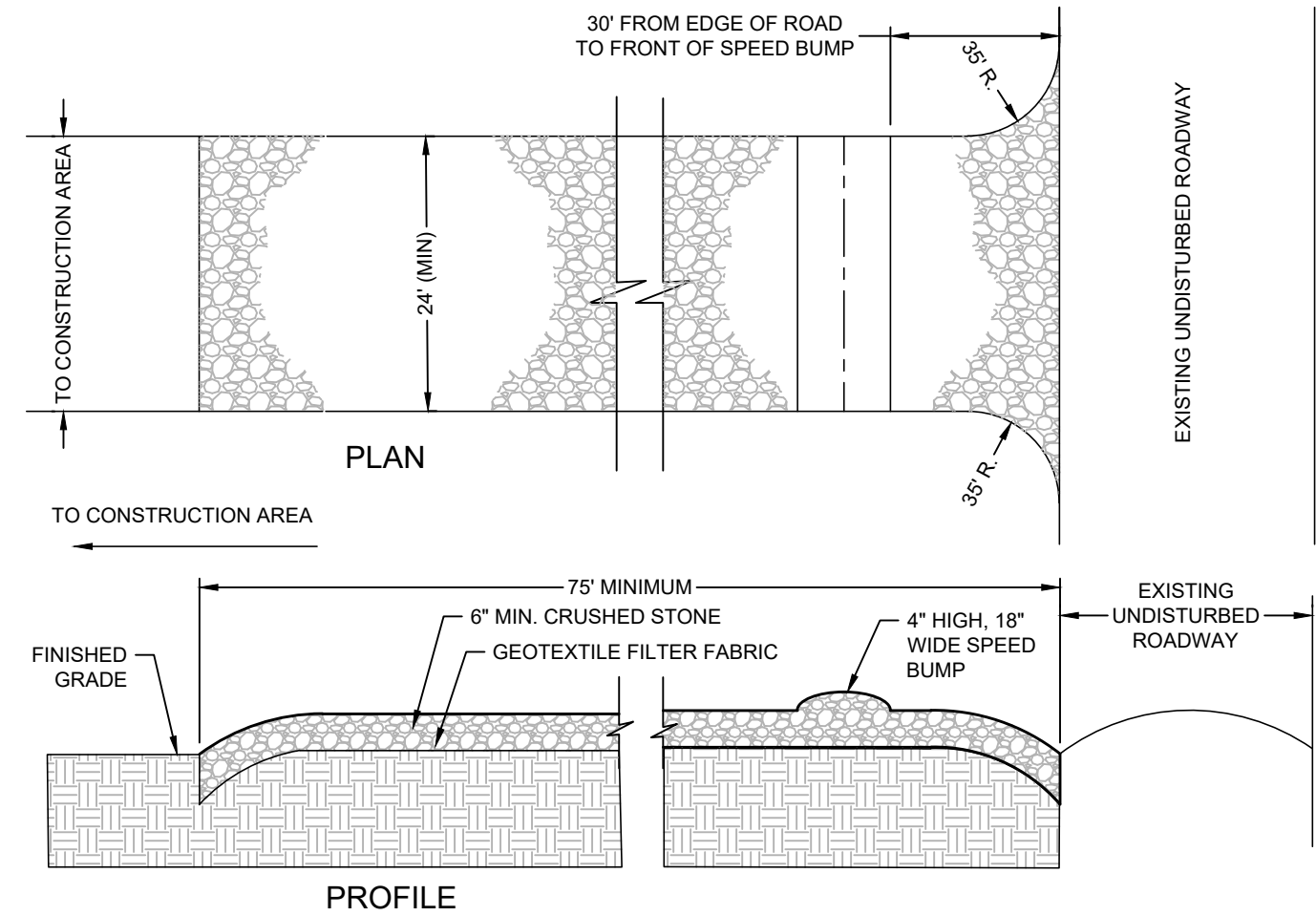

NOTES:
1. PROVIDE APPROPRIATE TRANSITION BETWEEN STABILIZED CONSTRUCTION ENTRANCE AND UNDISTURBED ROADWAY.
2. THE ENTRANCE SHALL BE MAINTAINED IN A CONDITION WHICH WILL PREVENT TRACKING OR FLOWING OF SEDIMENT ONTO UNDISTURBED ROADWAY. THIS MAY REQUIRE PERIODIC TOP DRESSING WITH ADDITIONAL STONE OR ADDING STONE TO THE LENGTH OF THE ENTRANCE.
3. REPAIR AND CLEANOUT MEASURES USED TO TRAP SEDIMENT.
4. ALL SEDIMENT SPILLED, DROPPED, WASHED, OR TRACKED ONTO UNDISTURBED ROADWAY SHALL BE REMOVED AS DIRECTED BY THE ENGINEER.
5. FINAL LOCATION AND INSTALLATION SHALL BE COORDINATED WITH THE CITY PRIOR TO CONSTRUCTION ACTIVITIES.
6. CRUSHED STONE SHALL BE 1-1/2\"/>

4 STABILIZED CONSTRUCTION ACCESS

NTS

City of Minneapolis Standard Erosion Control Notes



City of Minneapolis Standard Erosion and Sediment Control Notes for Plans
These notes may be used as performance standards or requirements for projects not meeting the threshold for a formal plan.

- Contractor must call a construction start 48 hours prior to any land disturbances 612-673-3867. Failure to do so may result in fines, the revocation of permit and a stop work order being issued.
- Install perimeter erosion control at the locations shown on the plans prior to the commencement of any land disturbance or construction activities.
- Before beginning construction, install a temporary rock construction entrance at each point where vehicles exit the construction site. Use 2 inch or greater diameter rock in a layer at least 6 inches thick across the entire width of the entrance. Extend the rock entrance at least 50 feet into the construction zone using a geo-textile fabric beneath the aggregate to prevent migration of soil into the rock from below.
- Remove all soils and sediments tracked or otherwise deposited onto public and private pavement areas. Removal shall be on a daily basis when tracking occurs and may be ordered by Minneapolis inspectors at any time if conditions warrant. Sweeping shall be maintained throughout the duration of the construction and done in a manner to prevent dust being blown to adjacent properties.
- Install inlet protection at all public and private catch basin inlets, which receive runoff from the disturbed areas. Contractor shall clean, remove sediment or replace storm drain inlet protection devices on a routine basis such that the devices are fully functional for the next rain event. Sediment deposited in and/or plugging drainage systems is the responsibility of the contractor. Hay bales or filter fabric wrapped grates are not allowed for inlet protection.
- Locate soil or dirt stockpiles no less than 25 feet from any public or private roadway or drainage channel. If remaining for more than seven days, stabilize the stockpiles by mulching, vegetative cover, tarps, or other means. Control erosion from all stockpiles by placing silt barriers around the piles. Temporary stockpiles located on paved surfaces must be no less than two feet from the drainage/gutter line and shall be covered if left more than 24 hours.
- Maintain all temporary erosion and sediment control devices in place until the contributing drainage area has been stabilized. Inspect temporary erosion and sediment control devices on a daily basis and replace deteriorated, damaged, or rotted erosion control devices immediately.
- Temporarily or permanently stabilize all construction areas which have undergone final grading, and all areas in which grading or site building construction operations are not actively underway against erosion due to rain, wind and running water within 7-14 days. Use seed and mulch, erosion control matting, and/or sodding and staking in green space areas. Remove all temporary synthetic, structural, non-biodegradable erosion and sediment control devices after the site has undergone final stabilization with permanent vegetation establishment. Final stabilization for purposes of this removal is 70% established cover over denuded area.
- Ready mixed concrete and concrete batch/mix plants are prohibited within the public right of way. All concrete related production, cleaning and mixing activities shall be done in the designated concrete mixing/washout locations as shown in the erosion control plan. Under no circumstance may washout water drain onto the public right of way or into any public or private storm drain conveyance.
- Changes to approved erosion control plan must be approved by the erosion control inspector prior to implementation. Contractor to provide installation and details for all proposed alternate type devices.
- If dewatering or pumping of water is necessary, the contractor is responsible for obtaining any necessary permits and/or approvals prior to discharge of any water from the site. If the discharge from the dewatering or pumping process is turbid or contains sediment laden water, it must be treated through the use of sediment traps, vegetative filter strips, or other sediment reducing measures such that the discharge is not visibly different from the receiving water. Additional erosion control measures may be required at the discharge point to prevent scour erosion. The contractor shall provide a dewatering/pumping plan to the Erosion Control Inspector prior to initiating dewatering activities.



PREPARED BY: THE CITY OF MINNEAPOLIS PUBLIC WORKS SURFACE WATER AND SEWERS WWW.CITYOFMINNEAPOLIS.UMN.EDU/STORMWATER
JANUARY 7, 2011

CivilSite
Civil Engineering * Surveying * Landscape
Architecture

5000 Glenwood Avenue
Golden Valley, MN 55422

civilsitegroup.com

612-615-0060

DORAN - 7 POINTS

HENNEPIN AVENUE, MINNEAPOLIS, MN 55408

DORAN DEVELOPMENT, LLC.

7803 GLENROY ROAD, #202, BLOOMINGTON, MN 55439

PROJECT

OWNER

I HEREBY CERTIFY THAT THIS PLAN, SPECIFICATION, OR REPORT WAS PREPARED BY ME OR UNDER MY DIRECT SUPERVISION AND THAT I AM A DULY LICENSED PROFESSIONAL ENGINEER UNDER THE LAWS OF THE STATE OF MINNESOTA.

Matthew R. Pavsek
DATE 09/19/25 LICENSE NO. 44263

ISSUE/SUBMITTAL SUMMARY

DATE	DESCRIPTION
04/25/2025	PRE-APPLICATION SET
06/24/2025	LUA RESUBMITTAL / PDR SUBMITTAL
09/05/2025	PDR RESUBMITTAL
09/19/2025	WATERSHED RESUBMITTAL

PROJECT MANAGER: MATTHEW R. PAVSEK
CONTACT NUMBER: 612.615.0060 X 701
DRAWN BY: KB, AM
REVIEWED BY: JMP
PROJECT NUMBER: 10110

REVISION SUMMARY

DATE	DESCRIPTION

SWPPP - DETAILS

SW1.2

© COPYRIGHT 2023 CIVIL SITE GROUP INC.

THE CONTRACTOR AND ALL SUBCONTRACTORS INVOLVED WITH A CONSTRUCTION ACTIVITY THAT DISTURBS SITE SOIL OR WHO IMPLEMENT A POLLUTANT CONTROL MEASURE IDENTIFIED IN THE STORM WATER POLLUTION PREVENTION PLAN (SWPPP) MUST COMPLY WITH THE REQUIREMENTS OF THE NATIONAL POLLUTION DISCHARGE ELIMINATION SYSTEM (NPDES) GENERAL PERMIT (DATED AUGUST 1, 2018 # MNR100001) AND ANY LOCAL GOVERNING AGENCY HAVING JURISDICTION CONCERNING EROSION AND SEDIMENTATION CONTROL.

STORMWATER DISCHARGE DESIGN REQUIREMENTS

SWPPP

THE NATURE OF THIS PROJECT WILL BE CONSISTENT WITH WHAT IS REPRESENTED IN THIS SET OF CONSTRUCTION PLANS AND SPECIFICATIONS. SEE THE SWPPP PLAN SHEETS AND SWPPP NARRATIVE (ATTACHMENT A, CONSTRUCTION SWPPP TEMPLATE) FOR ADDITIONAL SITE SPECIFIC SWPPP INFORMATION. THE PLANS SHOW LOCATIONS AND TYPES OF ALL TEMPORARY AND PERMANENT EROSION PREVENTION AND SEDIMENT CONTROL BMP'S. STANDARD DETAILS ARE ATTACHED TO THIS SWPPP DOCUMENT.

THE INTENDED SEQUENCING OF MAJOR CONSTRUCTION ACTIVITIES IS AS FOLLOWS:

1. INSTALL STABILIZED ROCK CONSTRUCTION ENTRANCE
2. INSTALLATION OF SILT FENCE AROUND SITE
3. INSTALL ORANGE CONSTRUCTION FENCING AROUND INFILTRATION AREAS
4. INSTALL INLET PROTECTION AT ALL ADJACENT AND DOWNSTREAM CATCH BASINS
5. CLEAR AND GRUB FOR TEMPORARY SEDIMENT BASIN/ POND INSTALL
6. CONSTRUCT TEMPORARY SEDIMENT BASIN / POND (SECTION 14)
7. CLEAR AND GRUB REMAINDER OF SITE
8. STRIP AND STOCKPILE TOPSOIL
9. ROUGH GRADING OF SITE
10. STABILIZE DENUDED AREAS AND STOCKPILES
11. INSTALL SANITARY SEWER, WATER MAIN STORM SEWER AND SERVICES
12. INSTALL SILT FENCE / INLET PROTECTION AROUND CBS
13. EVTA AT STREET SECTOR OF THE PROJECT
14. INSTALL CURB AND GUTTER
15. BITUMINOUS ON STREETS
16. FINAL GRADE BOULEVARD, INSTALL SEED AND MULCH
17. REMOVE ACCUMULATED SEDIMENT FROM BASIN / POND
18. FINAL GRADE POND / INFILTRATION BASINS (DO NOT COMPACT SOILS IN INFILTRATION AREAS.)
19. WHEN ALL CONSTRUCTION ACTIVITY IS COMPLETE AND THE SITE IS STABILIZED BY EITHER SEED OR SOIL/LANDSCAPING, REMOVE SILT FENCE AND RESEED ANY AREAS DISTURBED BY THE REMOVAL.

RECORDS RETENTION:

THE SWPPP (ORIGINAL OR COPIES) INCLUDING, ALL CHANGES TO IT, AND INSPECTIONS AND MAINTENANCE RECORDS MUST BE KEPT AT THE SITE DURING CONSTRUCTION BY THE PERMITTEE WHO HAS OPERATIONAL CONTROL OF THAT PORTION OF THE SITE. THE SWPPP CAN BE KEPT IN EITHER THE FIELD OFFICE OR IN AN ON SITE VEHICLE DURING NORMAL WORKING HOURS.

ALL OWNER(S) MUST KEEP THE SWPPP, ALONG WITH THE FOLLOWING ADDITIONAL RECORDS, ON FILE FOR THREE (3) YEARS AFTER SUBMITTAL OF THE NOT AS OUTLINED IN SECTION 4. THIS DOES NOT INCLUDE ANY RECORDS AFTER SUBMITTAL OF THE NOT.

1. THE FINAL SWPPP;
2. ANY OTHER STORMWATER RELATED PERMITS REQUIRED FOR THE PROJECT;
3. RECORDS OF ALL INSPECTION AND MAINTENANCE CONDUCTED DURING CONSTRUCTION (SEE SECTION 11, INSPECTIONS AND MAINTENANCE);
4. ALL PERMANENT OPERATION AND MAINTENANCE AGREEMENTS THAT HAVE BEEN IMPLEMENTED, INCLUDING ALL RIGHT OF WAY, CONTRACTS, COVENANTS AND OTHER BINDING REQUIREMENTS REGARDING PERMANENT MAINTENANCE; AND
5. ALL REQUIRED CALCULATIONS FOR DESIGN OF THE TEMPORARY AND PERMANENT STORMWATER MANAGEMENT SYSTEMS.

SWPPP IMPLEMENTATION RESPONSIBILITIES:

1. THE OWNER AND CONTRACTOR ARE PERMITTEE(S) AS IDENTIFIED BY THE NPDES PERMIT.
2. CONTRACTOR SHALL BE RESPONSIBLE FOR ALL ON-SITE IMPLEMENTATION OF THE SWPPP, INCLUDING THE ACTIVITIES OF ALL OF THE CONTRACTOR'S SUBCONTRACTORS.
3. CONTRACTOR SHALL PROVIDE A PERSON(S) KNOWLEDGEABLE AND EXPERIENCED IN THE APPLICATION OF EROSION PREVENTION AND SEDIMENT CONTROL BMP'S TO OVERSEE ALL INSTALLATION AND MAINTENANCE OF BMP'S AND IMPLEMENTATION OF THE SWPPP.
4. CONTRACTOR SHALL PROVIDE PERSON(S) MEETING THE TRAINING REQUIREMENTS OF THE NPDES PERMIT TO CONDUCT INSPECTION AND MAINTENANCE OF ALL EROSION PREVENTION AND SEDIMENT CONTROL BMP'S IN ACCORDANCE WITH THE REQUIREMENTS OF THE PERMIT. ONE OF THESE INDIVIDUAL(S) MUST BE AVAILABLE FOR AN ONSITE INSPECTION WITHIN 72 HOURS UPON REQUEST BY MPCA. CONTRACTOR SHALL PROVIDE TRAINING DOCUMENTATION FOR THESE INDIVIDUAL(S) AS REQUIRED BY THE NPDES PERMIT. THIS TRAINING DOCUMENTATION SHALL BE RECORDED IN OR WITH THE SWPPP BEFORE THE START OF CONSTRUCTION AND AS SOON AS THE PERSONNEL MEETING THE TRAINING REQUIREMENTS OF THE NPDES PERMIT SHALL INCLUDE:
 - 4.1. NAMES OF THE PERSONNEL ASSOCIATED WITH THE PROJECT THAT ARE REQUIRED TO BE TRAINED PER SECTION 21 OF THE PERMIT.
 - 4.2. DATES OF TRAINING AND NAME OF INSTRUCTOR AND ENTITY PROVIDING TRAINING.
 - 4.3. CONTENT OF TRAINING COURSE OR WORKSHOP INCLUDING THE NUMBER OF HOURS OF TRAINING.
5. FOLLOWING FINAL STABILIZATION AND THE TERMINATION OF COVERAGE FOR THE NPDES PERMIT, THE OWNER IS EXPECTED TO FURNISH LONG TERM OPERATION AND MAINTENANCE (O & M) OF THE PERMANENT STORM WATER MANAGEMENT SYSTEM.

CONSTRUCTION ACTIVITY REQUIREMENTS

SWPPP AMENDMENTS (SECTION 6):

1. ONE OF THE INDIVIDUALS DESCRIBED IN ITEM 21.2.A OR ITEM 21.2.B OR ANOTHER QUALIFIED INDIVIDUAL MUST COMPLETE ALL SWPPP CHANGES, CHANGES INVOLVING THE USE OF A LESS STRINGENT BMP MUST INCLUDE A JUSTIFICATION DESCRIBING HOW THE REPLACEMENT BMP IS EFFECTIVE FOR THE SITE CHARACTERISTICS.
2. PERMITTEES MUST AMEND THE SWPPP TO INCLUDE ADDITIONAL OR MODIFIED BMP'S AS NECESSARY TO CORRECT PROBLEMS IDENTIFIED OR ADDRESS SITUATIONS WHENEVER THERE IS A CHANGE IN DESIGN, CONSTRUCTION, OPERATION, MAINTENANCE, WEATHER OR SEASONAL CONDITIONS HAVING A SIGNIFICANT EFFECT ON THE DISCHARGE OF POLLUTANTS TO SURFACE WATERS OR GROUNDWATER.
3. PERMITTEES MUST AMEND THE SWPPP TO INCLUDE ADDITIONAL OR MODIFIED BMP'S AS NECESSARY TO CORRECT PROBLEMS IDENTIFIED OR ADDRESS SITUATIONS WHENEVER INSPECTIONS OR INVESTIGATIONS BY THE SITE OWNER OR OPERATOR, USEPA OR MPCA OFFICIALS INDICATE THE SWPPP IS NOT EFFECTIVE IN ELIMINATING OR SIGNIFICANTLY MINIMIZING THE DISCHARGE OF POLLUTANTS TO SURFACE WATERS OR GROUNDWATER OR THE DISCHARGES ARE CAUSING WATER QUALITY STANDARD EXCEEDANCES (E.G., NUISANCE CONDITIONS AS DEFINED IN MINN. R. 7050.0210, SUBP. 2) OR THE SWPPP IS NOT CONSISTENT WITH THE OBJECTIVES OF A USEPA APPROVED TMDL.

BMP SELECTION AND INSTALLATION (SECTION 7):

1. PERMITTEES MUST SELECT, INSTALL, AND MAINTAIN THE BMP'S IDENTIFIED IN THE SWPPP AND IN THIS PERMIT IN AN APPROPRIATE AND FUNCTIONAL MANNER AND IN ACCORDANCE WITH RELEVANT MANUFACTURER SPECIFICATIONS AND ACCEPTED ENGINEERING PRACTICES.

EROSION PREVENTION (SECTION 8):

1. BEFORE WORK BEGINS, PERMITTEES MUST DELINEATE THE LOCATION OF AREAS NOT TO BE DISTURBED.
2. PERMITTEES MUST MINIMIZE THE NEED FOR DISTURBANCE OF PORTIONS OF THE PROJECT WITH STEEP SLOPES. WHEN STEEP SLOPES MUST BE DISTURBED, PERMITTEES MUST USE TECHNIQUES SUCH AS PHASING AND STABILIZATION PRACTICES DESIGNED FOR STEEP SLOPES (E.G., SLOPE DRAINING AND TERRACING).
3. PERMITTEES MUST STABILIZE EXPOSED SOIL AREAS, INCLUDING STOCKPILES. STABILIZATION MUST BE INITIATED IMMEDIATELY TO LIMIT SOIL EROSION WHEN CONSTRUCTION ACTIVITY HAS PERMANENTLY OR TEMPORARILY CEASED ON ANY PORTION OF THE SITE AND WILL NOT RESUME FOR A PERIOD EXCEEDING 14 CALENDAR DAYS. STABILIZATION MUST BE COMPLETED NO LATER THAN 14 CALENDAR DAYS AFTER THE CONSTRUCTION ACTIVITY HAS CEASED. STABILIZATION IS NOT REQUIRED ON CONSTRUCTED BASE COMPONENTS OF ROADS, PARKING LOTS AND SIMILAR SURFACES. STABILIZATION IS NOT REQUIRED ON TEMPORARY STOCKPILES WITHOUT SIGNIFICANT SILT, CLAY OR ORGANIC COMPONENTS (E.G., CLEAN AGGREGATE STOCKPILES, DEMOLITION CONCRETE STOCKPILES, SAND STOCKPILES) BUT PERMITTEES MUST PROVIDE SEDIMENT CONTROLS AT THE BASE OF THE STOCKPILE.
4. FOR PUBLIC WATERS THAT THE MINNESOTA DNR HAS PROMULGATED "WORK IN WATER RESTRICTIONS" DURING SPECIFIED FISH SPAWNING TIME FRAMES, PERMITTEES MUST COMPLETE STABILIZATION OF ALL EXPOSED SOIL AREAS WITHIN 200 FEET OF THE WATER'S EDGE, AND THAT DRAIN TO THESE WATERS, WITHIN 24 HOURS DURING THE RESTRICTION PERIOD.
5. PERMITTEES MUST STABILIZE THE NORMAL WETTED PERIMETER OF THE LAST 200 LINEAR FEET OF TEMPORARY OR PERMANENT DRAINAGE DITCHES OR SWALES THAT DRAIN WATER FROM THE SITE WITHIN 24 HOURS AFTER CONNECTING TO A SURFACE WATER OR PROPERTY EDGE. PERMITTEES MUST COMPLETE STABILIZATION OF REMAINING PORTIONS OF TEMPORARY OR PERMANENT DITCHES OR SWALES WITHIN 14 CALENDAR DAYS AFTER CONNECTING TO A SURFACE WATER OR PROPERTY EDGE AND CONSTRUCTION IN THAT PORTION OF THE DITCH TEMPORARILY OR PERMANENTLY CEASES.
6. TEMPORARY OR PERMANENT DITCHES OR SWALES BEING USED AS A SEDIMENT CONTAINMENT SYSTEM DURING CONSTRUCTION (WITH PROPERLY DESIGNED ROCK-DITCH CHECKS, BIO ROLLS, SILT DIKES, ETC.) DO NOT NEED TO BE STABILIZED. PERMITTEES MUST STABILIZE THESE AREAS WITHIN 24 HOURS AFTER THEIR USE AS A SEDIMENT CONTAINMENT SYSTEM CEASES.
7. PERMITTEES MUST NOT USE MULCH, HYDROMULCH, TACKIFIER, POLYACRYLAMIDE OR SIMILAR EROSION PREVENTION PRACTICES WITH ANY PORTION OF THE NORMAL WETTED PERIMETER OF A TEMPORARY OR PERMANENT DRAINAGE DITCH OR SWALE SECTION WITH A CONTINUOUS SLOPE OF GREATER THAN 2 PERCENT.
8. PERMITTEES MUST PROVIDE TEMPORARY OR PERMANENT ENERGY DISSIPATION AT ALL PIPE OUTLETS WITHIN 24 HOURS AFTER CONNECTION TO A SURFACE WATER OR PERMANENT STORMWATER TREATMENT SYSTEM.
9. PERMITTEES MUST NOT DISTURB MORE LAND (I.E., PHASING) THAN CAN BE EFFECTIVELY INSPECTED AND MAINTAINED IN ACCORDANCE WITH SECTION 11.

SEDIMENT CONTROL (SECTION 9):

1. PERMITTEES MUST ESTABLISH SEDIMENT CONTROL BMP'S ON ALL DOWNGRAIDENT PERIMETERS OF THE SITE AND DOWNGRAIDENT AREAS OF THE SITE THAT DRAIN TO ANY SURFACE WATER, INCLUDING CURB AND GUTTER SYSTEMS. PERMITTEES MUST LOCATE SEDIMENT CONTROL PRACTICES UPGRADIENT OF ANY BUFFER ZONES. PERMITTEES MUST INSTALL SEDIMENT CONTROL PRACTICES BEFORE ANY UPGRADIENT LAND-DISTURBING ACTIVITIES BEGIN AND MUST KEEP THE SEDIMENT CONTROL PRACTICES IN PLACE UNTIL THEY ESTABLISH PERMANENT COVER.
2. IF DOWNGRAIDENT SEDIMENT CONTROLS ARE OVERLOADED, BASED ON FREQUENT FAILURE OR EXCESSIVE MAINTENANCE REQUIREMENTS, PERMITTEES MUST INSTALL ADDITIONAL UPGRADIENT SEDIMENT CONTROL PRACTICES OR REDUNDANT BMP'S TO ELIMINATE THE OVERLOADING AND AMEND THE SWPPP TO IDENTIFY THESE ADDITIONAL PRACTICES AS REQUIRED IN ITEM 6.3.
3. TEMPORARY OR PERMANENT DRAINAGE DITCHES AND SEDIMENT BASINS DESIGNED AS PART OF A SEDIMENT CONTAINMENT SYSTEM (E.G., DITCHES WITH ROCK-CHECK DAMS) REQUIRE SEDIMENT CONTROL PRACTICES ONLY AS APPROPRIATE FOR SITE CONDITIONS.
4. A FLOATING SILT CURTAIN PLACED IN THE WATER IS NOT A SEDIMENT CONTROL BMP TO SATISFY ITEM 9.2 EXCEPT WHEN WORKING ON A SHORELINE OR BELOW THE WATERLINE. IMMEDIATELY AFTER THE SHORT TERM CONSTRUCTION ACTIVITY (E.G., INSTALLATION OF RIP RAP ALONG THE SHORELINE) IN THAT AREA IS COMPLETE, PERMITTEES MUST INSTALL AN UPLAND PERIMETER CONTROL PRACTICE IF EXPOSED SOILS STILL DRAIN TO A SURFACE WATER.
5. PERMITTEES MUST RE-INSTALL ALL SEDIMENT CONTROL PRACTICES ADJUSTED OR REMOVED TO ACCOMMODATE SHORT-TERM ACTIVITIES SUCH AS CLEARING OR GRUBBING, OR PASSAGE OF VEHICLES. IMMEDIATELY AFTER THE SHORT-TERM ACTIVITY IS COMPLETED, PERMITTEES MUST RE-INSTALL SEDIMENT CONTROL PRACTICES BEFORE THE NEXT PRECIPITATION EVENT EVEN IF THE SHORT-TERM ACTIVITY IS NOT COMPLETE.
6. PERMITTEES MUST PROTECT ALL STORM DRAIN INLETS USING APPROPRIATE BMP'S DURING CONSTRUCTION UNTIL THEY ESTABLISH PERMANENT COVER ON ALL AREAS WITH POTENTIAL FOR DISCHARGE TO THE INLET.
7. PERMITTEES MAY REMOVE INLET PROTECTION FOR A PARTICULAR INLET IF A SPECIFIC SAFETY CONCERN (E.G. STREET FLOODING/FREEZING) IS IDENTIFIED BY THE PERMITTEES OR THE JURISDICTIONAL AUTHORITY (E.G., CITY/COUNTY/TOWNSHIP/MINNESOTA DEPARTMENT OF TRANSPORTATION ENGINEER). PERMITTEES MUST DOCUMENT THE NEED FOR REMOVAL IN THE SWPPP.
8. PERMITTEES MUST PROVIDE SILT FENCE OR OTHER EFFECTIVE SEDIMENT CONTROLS AT THE BASE OF STOCKPILES ON THE DOWNGRAIDENT PERIMETER.
9. PERMITTEES MUST LOCATE STOCKPILES OUTSIDE OF NATURAL BUFFERS OR SURFACE WATERS, INCLUDING STORMWATER CONVEYANCES SUCH AS CURB AND GUTTER SYSTEMS UNLESS THERE IS A BYPASS IN PLACE FOR THE STORMWATER.
10. PERMITTEES MUST INSTALL A VEHICLE TRACKING BMP TO MINIMIZE THE TRACK OUT OF SEDIMENT FROM THE CONSTRUCTION SITE OR ONTO PAVED ROADS WITHIN THE SITE.
11. PERMITTEES MUST USE STREET SWEEPING IF VEHICLE TRACKING BMP'S ARE NOT ADEQUATE TO PREVENT SEDIMENT TRACKING ONTO THE STREET.
12. PERMITTEES MUST INSTALL TEMPORARY SEDIMENT BASINS AS REQUIRED IN SECTION 14.
13. IN ANY AREAS OF THE SITE WHERE FINAL VEGETATIVE STABILIZATION WILL OCCUR, PERMITTEES MUST RESTRICT VEHICLE AND EQUIPMENT USE TO MINIMIZE SOIL COMPACTION.
14. PERMITTEES MUST PRESERVE TOPSOIL ON THE SITE, UNLESS INFEASIBLE.
15. PERMITTEES MUST DIRECT DISCHARGES FROM BMP'S TO VEGETATED AREAS UNLESS INFEASIBLE.
16. PERMITTEES MUST PRESERVE A 50 FOOT NATURAL BUFFER OR, IF A BUFFER IS INFEASIBLE ON THE SITE, PROVIDE REDUNDANT (DOUBLE) PERIMETER SEDIMENT CONTROLS WHEN A SURFACE WATER IS LOCATED WITHIN 50 FEET OF THE PROJECT'S EARTH DISTURBANCES AND STORMWATER FLOWS TO THE SURFACE WATER. PERMITTEES MUST INSTALL PERIMETER SEDIMENT CONTROLS AT LEAST 5 FEET APART UNLESS LIMITED BY LACK OF AVAILABLE SPACE. NATURAL BUFFERS ARE NOT

REQUIRED ADJACENT TO ROAD DITCHES, JUDICIAL DITCHES, COUNTY DITCHES, STORMWATER CONVEYANCE CHANNELS, STORM DRAIN INLETS, AND SEDIMENT BASINS. IF PRESERVING THE BUFFER IS INFEASIBLE, PERMITTEES MUST DOCUMENT THE REASONS IN THE SWPPP. SHEET PILING IS A REDUNDANT PERIMETER CONTROL. IF INSTALLED IN A MANNER THAT RETAINS ALL STORMWATER.

17. PERMITTEES MUST USE POLYMERS, FLOCCULANTS, OR OTHER SEDIMENTATION TREATMENT CHEMICALS IN ACCORDANCE WITH ACCEPTED ENGINEERING PRACTICES, DOSING SPECIFICATIONS AND SEDIMENT REMOVAL DESIGN SPECIFICATIONS PROVIDED BY THE MANUFACTURER OR SUPPLIER. THE PERMITTEES MUST USE CONVENTIONAL EROSION AND SEDIMENT CONTROLS PRIOR TO CHEMICAL ADDITION AND MUST DIRECT TREATED STORMWATER TO A SEDIMENT CONTROL SYSTEM FOR FILTRATION OR SETTLEMENT OF THE FLOC PRIOR TO DISCHARGE.

DEWATERING AND BASIN DRAINING (SECTION 10):

1. PERMITTEES MUST DISCHARGE TURBID OR SEDIMENT-LADEN WATERS RELATED TO DEWATERING OR BASIN DRAINING (E.G., PUMPED DISCHARGES, TRENCH/DITCH CUTS FOR DRAINAGE) TO A TEMPORARY OR PERMANENT SEDIMENT BASIN ON THE PROJECT SITE UNLESS INFEASIBLE. PERMITTEES MAY DEWATER TO SURFACE WATERS IF THEY VISUALLY CHECK TO ENSURE ADEQUATE TREATMENT HAS BEEN OBTAINED AND NUISANCE CONDITIONS (SEE MINN. R. 7050.0210, SUBP. 2) WILL NOT RESULT FROM THE DISCHARGE. IF PERMITTEES CANNOT DISCHARGE THE WATER TO A SEDIMENTATION BASIN PRIOR TO ENTERING A SURFACE WATER, PERMITTEES MUST TREAT IT WITH APPROPRIATE BMP'S SUCH THAT THE DISCHARGE DOES NOT ADVERSELY AFFECT THE SURFACE WATER OR DOWNSTREAM PROPERTIES.
2. IF PERMITTEES MUST DISCHARGE WATER CONTAINING OIL OR GREASE, THEY MUST USE AN OIL-WATER SEPARATOR OR SUITABLE FILTRATION DEVICE (E.G., CARTRIDGE FILTERS, ABSORBENTS PADS) PRIOR TO DISCHARGE.
3. PERMITTEES MUST DISCHARGE ALL WATER FROM DEWATERING OR BASIN-DRAINING ACTIVITIES IN A MANNER THAT DOES NOT CAUSE EROSION OR SCOUR IN THE IMMEDIATE VICINITY OF DISCHARGE POINTS OR INUNDATION OF WETLANDS IN THE IMMEDIATE VICINITY OF DISCHARGE POINTS THAT CAUSES SIGNIFICANT ADVERSE IMPACT TO THE WETLAND.
4. IF PERMITTEES USE FILTERS WITH BACKWASH WATER, THEY MUST HAUL THE BACKWASH WATER AWAY FOR DISPOSAL, RETURN THE BACKWASH WATER TO THE BEGINNING OF THE TREATMENT PROCESS, OR INCORPORATE THE BACKWASH WATER INTO THE SITE IN A MANNER THAT DOES NOT CAUSE EROSION.

INSPECTIONS AND MAINTENANCE (SECTION 11):

1. PERMITTEES MUST ENSURE A TRAINED PERSON, AS IDENTIFIED IN ITEM 21.2.B, WILL INSPECT THE ENTIRE CONSTRUCTION SITE AT LEAST ONCE EVERY SEVEN (7) DAYS DURING ACTIVE CONSTRUCTION AND WITHIN 24 HOURS AFTER A RAINFALL EVENT GREATER THAN 1/2 INCH IN 24 HOURS.
2. PERMITTEES MUST INSPECT AND MAINTAIN ALL PERMANENT STORMWATER TREATMENT BMP'S.
3. PERMITTEES MUST INSPECT ALL EROSION PREVENTION AND SEDIMENT CONTROL BMP'S AND POLLUTION PREVENTION MANAGEMENT MEASURES TO ENSURE INTEGRITY AND EFFECTIVENESS. PERMITTEES MUST REPAIR, REPLACE OR SUPPLEMENT ALL NONFUNCTIONAL BMP'S WITH FUNCTIONAL BMP'S BY THE END OF THE NEXT BUSINESS DAY AFTER DISCOVERY UNLESS ANOTHER TIME FRAME IS SPECIFIED IN ITEM 11.5 OR 11.6. PERMITTEES MAY TAKE ADDITIONAL TIME IF FIELD CONDITIONS PREVENT ACCESS TO THE AREA.
4. DURING EACH INSPECTION, PERMITTEES MUST INSPECT SURFACE WATERS, INCLUDING DRAINAGE DITCHES AND CONVEYANCE SYSTEMS BUT NOT CURB AND GUTTER SYSTEMS, FOR EVIDENCE OF EROSION AND SEDIMENT DEPOSITION. PERMITTEES MUST REMOVE ALL DELTAS AND SEDIMENT DEPOSITED IN SURFACE WATERS, INCLUDING DRAINAGE WAYS, CATCH BASINS, AND OTHER DRAINAGE SYSTEMS AND RESTABILIZE THE AREAS WHERE SEDIMENT REMOVAL RESULTS IN EXPOSED SOIL. PERMITTEES MUST COMPLETE REMOVAL AND STABILIZATION WITHIN SEVEN (7) CALENDAR DAYS OF DISCOVERY UNLESS PRECLUDED BY LEGAL, REGULATORY, OR PHYSICAL ACCESS CONSTRAINTS. PERMITTEES MUST USE ALL REASONABLE EFFORTS TO OBTAIN ACCESS. IF PRECLUDED, REMOVAL AND STABILIZATION MUST TAKE PLACE WITHIN SEVEN (7) DAYS OF OBTAINING ACCESS. PERMITTEES ARE RESPONSIBLE FOR CONTACTING ALL LOCAL, REGIONAL, STATE AND FEDERAL AUTHORITIES AND RECEIVING ANY APPLICABLE PERMITS, PRIOR TO CONDUCTING ANY WORK IN SURFACE WATERS.
5. PERMITTEES MUST INSPECT CONSTRUCTION SITE VEHICLE EXIT LOCATIONS, STREETS AND CURB AND GUTTER SYSTEMS WITHIN AND ADJACENT TO THE PROJECT FOR SEDIMENTATION FROM EROSION OR TRACKED SEDIMENT FROM VEHICLES. PERMITTEES MUST REMOVE SEDIMENT FROM ALL PAVED SURFACES WITHIN ONE (1) CALENDAR DAY OF DISCOVERY OR, IF APPLICABLE, WITHIN A SHORTER TIME TO AVOID A SAFETY HAZARD TO USERS OF PUBLIC STREETS.
6. PERMITTEES MUST REPAIR, REPLACE OR SUPPLEMENT ALL PERIMETER CONTROL DEVICES WHEN THEY BECOME NONFUNCTIONAL OR THE SEDIMENT REACHES 1/2 OF THE HEIGHT OF THE DEVICE.
7. PERMITTEES MUST DRAIN TEMPORARY AND PERMANENT SEDIMENTATION BASINS AND REMOVE THE SEDIMENT WHEN THE DEPTH OF SEDIMENT COLLECTED IN THE BASIN REACHES 1/2 THE STORAGE VOLUME.
8. PERMITTEES MUST ENSURE THAT AT LEAST ONE INDIVIDUAL PRESENT ON THE SITE (OR AVAILABLE TO THE PROJECT SITE IN THREE (3) CALENDAR DAYS) IS TRAINED IN THE JOB DUTIES DESCRIBED IN ITEM 21.2.B.
9. PERMITTEES MUST ADJUST THE INSPECTION SCHEDULE DESCRIBED IN ITEM 11.2 AS FOLLOWS:
 - a. INSPECTIONS OF AREAS WITH PERMANENT COVER CAN BE REDUCED TO ONCE PER MONTH, EVEN IF CONSTRUCTION ACTIVITY CONTINUES ON OTHER PORTIONS OF THE SITE, OR
 - b. WHERE SITES HAVE PERMANENT COVER ON ALL EXPOSED SOIL AND NO CONSTRUCTION ACTIVITY IS OCCURRING ANYWHERE ON THE SITE, INSPECTIONS CAN BE REDUCED TO ONCE PER MONTH AND, AFTER 12 MONTHS, MAY BE SUSPENDED COMPLETELY UNTIL CONSTRUCTION ACTIVITY RESUMES. THE MPCA MAY REQUIRE INSPECTIONS TO RESUME IF CONDITIONS WARRANT, OR
 - c. WHERE CONSTRUCTION ACTIVITY HAS BEEN SUSPENDED DUE TO FROZEN GROUND CONDITIONS, INSPECTIONS MAY BE SUSPENDED. INSPECTIONS MUST RESUME WITHIN 24 HOURS OF RUNOFF OCCURRING, OR UPON RESUMING CONSTRUCTION, WHICHEVER COMES FIRST.
10. PERMITTEES MUST RECORD ALL INSPECTIONS AND MAINTENANCE ACTIVITIES WITHIN 24 HOURS OF BEING CONDUCTED AND THESE RECORDS MUST BE RETAINED WITH THE SWPPP. THESE RECORDS MUST INCLUDE:
 - a. DATE AND TIME OF INSPECTIONS; AND
 - b. NAME OF PERSONS CONDUCTING INSPECTIONS; AND
 - c. ACCURATE FINDINGS OF INSPECTIONS, INCLUDING THE SPECIFIC LOCATION WHERE CORRECTIVE ACTIONS ARE NEEDED; AND
 - d. CORRECTIVE ACTIONS TAKEN (INCLUDING DATES, TIMES, AND PARTY COMPLETING MAINTENANCE ACTIVITIES); AND
 - e. DATE OF ALL RAINFALL EVENTS GREATER THAN 1/2 INCHES IN 24 HOURS, AND THE AMOUNT OF RAINFALL FOR EACH EVENT. PERMITTEES MUST OBTAIN RAINFALL AMOUNTS BY EITHER A PROPERLY MAINTAINED RAIN GAUGE INSTALLED ONSITE, A WEATHER STATION THAT IS WITHIN ONE (1) MILE OF YOUR LOCATION, OR A WEATHER REPORTING SYSTEM THAT PROVIDES SITE SPECIFIC RAINFALL DATA FROM RADAR SUMMARIES; AND
 - f. IF PERMITTEES OBSERVE A DISCHARGE DURING THE INSPECTION, THEY MUST RECORD AND SHOULD PHOTOGRAPH AND DESCRIBE THE LOCATION OF THE DISCHARGE (I.E., COLOR, ODOOR, SETTLED OR SUSPENDED SOLIDS, OIL, SLEEN, AND OTHER OBVIOUS INDICATORS OF POLLUTANTS); AND
 - g. ANY AMENDMENTS TO THE SWPPP PROPOSED AS A RESULT OF THE INSPECTION MUST BE DOCUMENTED AS REQUIRED IN SECTION 6 WITHIN SEVEN (7) CALENDAR DAYS.

POLLUTION PREVENTION MANAGEMENT (SECTION 12):

1. PERMITTEES MUST PLACE BUILDING PRODUCTS AND LANDSCAPE MATERIALS UNDER COVER (E.G., PLASTIC SHEETING OR TEMPORARY ROOFS) OR PROTECT THEM BY SIMILARLY EFFECTIVE MEANS DESIGNED TO MINIMIZE CONTACT WITH STORMWATER. PERMITTEES ARE NOT REQUIRED TO COVER OR PROTECT PRODUCTS WHICH ARE EITHER NOT A SOURCE OF CONTAMINATION TO STORMWATER OR ARE DESIGNED TO BE EXPOSED TO STORMWATER.
2. PERMITTEES MUST PLACE PESTICIDES, FERTILIZERS AND TREATMENT CHEMICALS UNDER COVER (E.G., PLASTIC SHEETING OR TEMPORARY ROOFS) OR PROTECT THEM BY SIMILARLY EFFECTIVE MEANS DESIGNED TO MINIMIZE CONTACT WITH STORMWATER.
3. PERMITTEES MUST STORE HAZARDOUS MATERIALS AND TOXIC WASTE, INCLUDING OIL, DIESEL FUEL, GASOLINE, HYDRAULIC FLUIDS, PAINT SOLVENTS, POLYMER-BASED PRODUCTS, WOOD PRESERVATIVES, ADDITIVES, CURING COMPOUNDS, AND ACID IN PROPERLY LABELED CONTAINERS TO PREVENT SPILLS, LEAKS OR OTHER DISCHARGE. STORAGE AND DISPOSAL OF HAZARDOUS WASTE MATERIALS MUST BE IN COMPLIANCE WITH MINN. R. CH. 7045 INCLUDING SECONDARY CONTAINMENT AS APPLICABLE.
4. PERMITTEES MUST PROPERLY STORE, COLLECT AND DISPOSE SOLID WASTE IN COMPLIANCE WITH MINN. R. CH. 7035.
5. PERMITTEES MUST POSITION PORTABLE TOILETS SO THEY ARE SECURE AND WILL NOT TIP OR BE KNOCKED OVER. PERMITTEES MUST PROPERLY DISPOSE SANITARY WASTE IN ACCORDANCE WITH MINN. R. CH. 7041.
6. PERMITTEES MUST TAKE REASONABLE STEPS TO PREVENT THE DISCHARGE OF SPILLED OR LEAKED CHEMICALS, INCLUDING FUEL, FROM ANY AREA WHERE CHEMICALS OR FUEL WILL BE LOADED OR UNLOADED INCLUDING THE USE OF DRIP PANS OR ABSORBENTS UNLESS INFEASIBLE. PERMITTEES MUST ENSURE ADEQUATE SUPPLIES ARE AVAILABLE AT ALL TIMES TO CLEAN UP DISCHARGED MATERIALS AND THAT AN APPROPRIATE DISPOSAL METHOD IS AVAILABLE FOR RECOVERED SPILLED MATERIALS. PERMITTEES MUST REPORT AND CLEAN UP SPILLS IMMEDIATELY AS REQUIRED BY MINN. STAT. 115.061, USING DRY CLEAN UP MEASURES WHERE POSSIBLE.
7. PERMITTEES MUST LIMIT VEHICLE EXTERIOR WASHING AND EQUIPMENT TO A DEFINED AREA OF THE SITE. PERMITTEES MUST CONTAIN RUNOFF FROM THE WASHING AREA IN A SEDIMENT BASIN OR OTHER SIMILARLY EFFECTIVE CONTROLS AND MUST DISPOSE WASTE FROM THE WASHING ACTIVITY PROPERLY. PERMITTEES MUST PROPERLY USE AND STORE SOAPS, DETERGENTS, OR SOLVENTS.
8. PERMITTEES MUST PROVIDE EFFECTIVE CONTAINMENT FOR ALL LIQUID AND SOLID WASTES GENERATED BY WASHOUT OPERATIONS (E.G., CONCRETE, STUCCO, PAINT, FORM OILS, CURB AND GUTTER MATERIALS AND COMPOUNDS AND OTHER CONSTRUCTION MATERIALS) RELATED TO THE CONSTRUCTION ACTIVITY. PERMITTEES MUST PREVENT LIQUID AND SOLID WASHOUT WASTES FROM CONTACTING THE GROUND AND MUST DESIGN THE CONTAINMENT SO IT DOES NOT RESULT IN RUNOFF FROM THE WASHOUT OPERATIONS OR AREAS. PERMITTEES MUST PROPERLY DISPOSE LIQUID AND SOLID WASTES IN COMPLIANCE WITH MPCA RULES. PERMITTEES MUST INSTALL A SIGN INDICATING THE LOCATION OF THE WASHOUT FACILITY.

PERMIT TERMINATION (SECTION 4 AND SECTION 13):

1. PERMITTEES MUST SUBMIT A NOT WITHIN 30 DAYS AFTER ALL TERMINATION CONDITIONS LISTED IN SECTION 13 ARE COMPLETE.
2. PERMITTEES MUST SUBMIT A NOT WITHIN 30 DAYS AFTER SELLING OR OTHERWISE LEGALLY TRANSFERRING THE ENTIRE SITE, INCLUDING PERMIT RESPONSIBILITY FOR ROADS (E.G., STREET SWEEPING) AND STORMWATER INFRASTRUCTURE FINAL CLEAN OUT, OR TRANSFERRING PORTIONS OF A SITE TO ANOTHER PARTY. THE PERMITTEES' COVERAGE UNDER THIS PERMIT TERMINATES AT MIDNIGHT ON THE SUBMISSION DATE OF THE NOT.
3. PERMITTEES MUST COMPLETE ALL CONSTRUCTION ACTIVITY AND MUST INSTALL PERMANENT COVER OVER ALL AREAS PRIOR TO SUBMITTING THE NOT. VEGETATIVE COVER MUST CONSIST OF A UNIFORM PERENNIAL VEGETATION WITH A DENSITY OF 70 PERCENT OF ITS EXPECTED FINAL GROWTH. VEGETATION IS NOT REQUIRED WHERE THE FUNCTION OF A SPECIFIC AREA DICTATES NO VEGETATION, SUCH AS IMPERVIOUS SURFACES OR THE BASE OF A SAND FILTER.
4. PERMITTEES MUST CLEAN THE PERMANENT STORMWATER TREATMENT SYSTEM OF ANY ACCUMULATED SEDIMENT AND MUST ENSURE THE SYSTEM MEETS ALL APPLICABLE REQUIREMENTS IN SECTION 15 THROUGH 19 AND IS OPERATING AS DESIGNED.
5. PERMITTEES MUST REMOVE ALL SEDIMENT FROM CONVEYANCE SYSTEMS PRIOR TO SUBMITTING THE NOT.
6. PERMITTEES MUST REMOVE ALL TEMPORARY SYNTHETIC EROSION PREVENTION AND SEDIMENT CONTROL BMP'S PRIOR TO SUBMITTING THE NOT. PERMITTEES MAY LEAVE BMP'S DESIGNED TO DECOMPOSE ON-SITE IN PLACE.
7. FOR RESIDENTIAL CONSTRUCTION ONLY, PERMIT COVERAGE TERMINATES ON INDIVIDUAL LOTS IF THE STRUCTURES ARE FINISHED AND TEMPORARY EROSION PREVENTION AND DOWNGRAIDENT PERIMETER CONTROL IS COMPLETE, THE RESIDENCE SELLS TO THE HOMEOWNER, AND THE PERMITEE DISTRIBUTES THE MPCA'S "HOMEOWNER FACT SHEET" TO THE HOMEOWNER.
8. FOR CONSTRUCTION PROJECTS ON AGRICULTURAL LAND (E.G., PIPELINES ACROSS CROPLAND), PERMITTEES MUST RETURN THE DISTURBED LAND TO ITS PRECONSTRUCTION AGRICULTURAL USE PRIOR TO SUBMITTING THE NOT.

SEED NOTES:

ALL SEED MIXES AND APPLICATION SHALL BE IN ACCORDANCE WITH THE MNDOT SEEDING MANUAL.

GENERAL RECOMMENDATIONS:

THE CONTRACTOR IS RESPONSIBLE TO SALVAGE AND PRESERVE EXISTING TOPSOIL NECESSARY FOR FINAL STABILIZATION AND TO ALSO MINIMIZE COMPACTION IN ALL LANDSCAPE AREAS. IMMEDIATELY BEFORE SEEDING THE SOIL SHALL BE TILLED TO A MINIMUM DEPTH OF 3 INCHES.

TEMPORARY EROSION CONTROL SEEDING, MULCHING & BLANKET.

SEED

- TEMPORARY SEED SHALL BE MNDOT SEED MIX 21-112 (WINTER WHEAT COVER CROP) FOR WINTER AND 21-111 (OATS COVER CROP) FOR SPRING/SUMMER APPLICATIONS. BOTH SEED MIXES SHALL BE APPLIED AT A SEEDING RATE OF 100 LBS/ACRE.

MULCH

- IMMEDIATELY AFTER SEEDING, WITHIN 24 HOURS, MNDOT TYPE 1 MULCH SHOULD BE APPLIED TO PROTECT AND ENHANCE SEED GERMINATION. MULCH SHALL BE APPLIED AT 90% COVERAGE (2 TONS PER ACRE OF STRAW MULCH).

SLOPES

- 3:1 (HORIZ/VERT.) OR FLATTER MUCH SHALL BE COVERED WITH MULCH
- SLOPES STEEPER THAN 3:1 OR DITCH BOTTOMS SHALL BE COVERED WITH EROSION CONTROL BLANKET.
- SEE PLAN FOR MORE DETAILED DITCH AND STEEP SLOPE EROSION CONTROL TREATMENTS.

TRAINING SECTION 21

DESIGN ENGINEER: DAVID J. KNAEBLE P.E.
TRAINING COURSE: DESIGN OF SWPPP
TRAINING ENTITY: UNIVERSITY OF MINNESOTA
INSTRUCTOR: JOHN CHAPMAN
DATES OF TRAINING COURSE: 8/22/2012- 8/23/2012
TOTAL TRAINING HOURS: 12
DATE OF RECERTIFICATION: 4/22/22
EXPIRATION: 5/31/2025

OWNER INFORMATION

DORAN COMPANIES, LLC,
7803 GLENROY ROAD, #200
BLOOMINGTON, MN 55439
JACQUEL HAIDER
952-641-9423
JACQUEL.HAUIDER@DORANCOMPANIES.COM

AREAS AND QUANTITIES:

SITE AREA CALCULATIONS		EXISTING CONDITION		PROPOSED CONDITION	
IMPERVIOUS SURFACES	BUILDING COVERAGE	41,675 SF	59.1%	38,777 SF	55.0%
	PAVEMENT	25,042 SF	35.5%	20,400 SF	28.9%
	TOTAL	66,717 SF	94.6%	59,177 SF	83.9% 1.4 AC
PERVIOUS SURFACES					
	TOTAL	3,817 SF	5.4%	11,357 SF	16.1% 0.3 AC
TOTAL SITE AREA		70,534 SF	100.0%	70,534 SF	100.0% 1.6 AC
DIFFERENCE (EX. VS PROP.)		-7,540 SF	-10.7%		
DISTURBED AREA		63,971 SF	1.5 AC		
EROSION CONTROL QUANTITIES					
DISTURBED AREA		63,971 SF			
SILT FENCE/BIO-ROLL		±1600 LF			
EROSION CONTROL BLANKET		0 SF			
INLET PROTECTION DEVICES		±7 EA			

NOTE: QUANTITIES ARE FOR INFORMATIONAL PURPOSES ONLY. CONTRACTOR SHALL DETERMINE FOR THEMSELVES THE EXACT QUANTITIES FOR BIDDING AND CONSTRUCTION.

SWPPP CONTACT PERSON

CONTRACTOR:
DORAN CONSTRUCTION
7803 GLENROY RD, #300
BLOOMINGTON, MN55439

BRENT LINDSTROM
PHONE: 952-288-2000

SWPPP INSPECTOR TRAINING:
ALL SWPPP INSPECTIONS MUST BE PERFORMED BY A PERSON THAT MEETS THE TRAINING REQUIREMENTS OF THE NPDES CONSTRUCTION SITE PERMIT.
TRAINING CREDENTIAIS SHALL BE PROVIDED BY THE CONTRACTOR AND KEPT ON SITE WITH THE SWPPP

PARTY RESPONSIBLE FOR LONG TERM OPERATION AND MAINTENANCE OF PERMANENT STORM WATER MANAGEMENT SYSTEM

PERMANENT STORMWATER MANAGEMENT IS NOT REQUIRED AS PART OF THIS PROJECT TO MEET NPDES PERMIT REQUIREMENTS. THE PROPERTY OWNER IS RESPONSIBLE FOR THE LONG TERM OPERATION AND MAINTENANCE OF THE PROPOSED STORMWATER SYSTEM.

SWPPP ATTACHMENTS (ONLY APPLICABLE IF SITE IS 1 ACRE OR GREATER):

CONTRACTOR SHALL OBTAIN A COPY OF THE FOLLOWING SWPPP ATTACHMENTS WHICH ARE A PART OF THE OVERALL SWPPP PACKAGE:
ATTACHMENT A. CONSTRUCTION SWPPP TEMPLATE - SITE SPECIFIC SWPPP DOCUMENT
ATTACHMENT B. CONSTRUCTION STORMWATER INSPECTION CHECKLIST
ATTACHMENT C. MAINTENANCE PLAN FOR PERMANENT STORM WATER TREATMENT SYSTEMS
ATTACHMENT D. STORMWATER MANAGEMENT REPORT - ON FILE AT THE OFFICE OF PROJECT ENGINEER. AVAILABLE UPON REQUEST.
ATTACHMENT E. GEOTECHNICAL EVALUATION REPORT - ON FILE AT THE OFFICE OF PROJECT ENGINEER. AVAILABLE UPON REQUEST.

SUPPLEMENTARY SITE SPECIFIC EROSION CONTROL NOTES: THESE NOTES SUPERCEDE ANY GENERAL SWPPP NOTES.

THIS PROJECT IS GREATER THAN 1.0 ACRES SO AN NPDES PERMIT IS REQUIRED AND NEEDS TO BE SUBMITTED TO THE MPCA. THE CONTRACTOR IS REQUIRED TO FOLLOW THE GUIDELINES IN THE NPDES PERMIT THROUGHOUT CONSTRUCTION.

PROJECT NARRATIVE:

PROJECT IS A REDEVELOPMENT OF AN EXISTING COMMERCIAL BUILDING AND PARKING LOT INTO AN APARTMENT BUILDING. SITE, GRADING, UTILITY AND LANDSCAPE IMPROVEMENTS WILL OCCUR.

NATIVE BUFFER NARRATIVE:

PRESERVING A 50 FOOT NATURAL BUFFER AROUND WATER BODIES IS NOT PROVIDED IN THESE PLANS.

INFILTRATION NARRATIVE:

INFILTRATION IS PROVIDED AS PART OF THE PROJECTS PERMANENT STORM WATER MANAGEMENT SYSTEM.

SOIL CONTAMINATION NARRATIVE:

SOILS ONSITE HAVE NOT BEEN IDENTIFIED AS CONTAMINATED.

SPECIAL TMDL BMP REQUIREMENTS SITE SPECIFIC (IF REQUIRED):

THIS PROJECT IS WITHIN ONE MILE, BUT DOES NOT DISCHARGE TO BDE MAKA SKA - BDE MAKA SKA IS IDENTIFIED AS AN IMPAIRED WATER BODY PER THE MPCA'S 303(D) IMPAIRED WATERS LIST. BDE MAKA SKA IS IMPAIRED FOR FISH BIOASSESSMENTS, MERCURY IN FISH TISSUE, PPDS IN FISH TISSUE. BECAUSE THIS WATER BODY IS LOCATED WITHIN ONE MILE OF THE SITE, BMP'S AS DEFINED IN THE NPDES PERMIT ITEMS 23.9 AND 23.10 APPLY. THESE ARE AS FOLLOWS:

1. DURING CONSTRUCTION:
 - A. STABILIZATION OF ALL EXPOSED SOIL AREAS MUST BE INITIATED IMMEDIATELY TO LIMIT SOIL EROSION BUT IN NO CASE COMPLETED LATER THAN SEVEN (7) DAYS AFTER THE CONSTRUCTION ACTIVITY IN THAT PORTION OF THE SITE HAS TEMPORARILY OR PERMANENTLY CEASED.
 - B. TEMPORARY SEDIMENT BASIN REQUIREMENTS DESCRIBED IN SECTION 14. MUST BE USED FOR COMMON DRAINAGE LOCATIONS THAT SERVE AN AREA WITH FIVE (5) OR MORE ACRES DISTURBED AT ONE TIME.

NOTE: THIS INSPECTION REPORT DOES NOT ADDRESS ALL ASPECTS OF THE NATIONAL POLLUTANT DISCHARGE ELIMINATION SYSTEM/STATE DISPOSAL SYSTEM (NPDES/SDS) CONSTRUCTION STORMWATER PERMIT (PERMIT) ISSUED ON AUGUST 1, 2018. THE COMPLETION OF THIS CHECKLIST DOES NOT GUARANTEE THAT ALL PERMIT REQUIREMENTS ARE IN COMPLIANCE; IT IS THE RESPONSIBILITY OF THE PERMITEE(S) TO READ AND UNDERSTAND THE PERMIT REQUIREMENTS.

SITE NAME:
SITE ADDRESS: PERMIT NUMBER:
CITY: STATE: ZIP CODE:

INSPECTOR NAME: _____ PHONE NUMBER: _____
 ORGANIZATION/COMPANY MAN: _____
 DATE (MM/DD/YYYY): _____ TIME: _____ AM / PM

7 DAY ☐ RAIN ☐

RAINFALL AMOUNT (IF APPLICABLE): _____ Y N

IS SITE WITHIN ONE AERIAL MILE OF SPECIAL OR IMPAIRED WATER THAT CAN POTENTIALLY RECEIVE DISCHARGE FROM THE SITE? ☐ ☐
IF YES, FOLLOW SECTION 23 AND OTHER APPLICABLE PERMIT REQUIREMENTS

NOTE: IF N/A IS SELECTED AT ANY TIME, SPECIFY WHY IN THE COMMENT AREA FOR THAT SECTION

	Y	N	N/A
1. ARE SOILS STABILIZED WHERE NO CONSTRUCTION ACTIVITY HAS OCCURRED FOR 14 DAYS (INCLUDING STOCKPILES)? (7 DAYS WHERE APPLICABLE, OR 24 HOURS DURING MINNESOTA DEPARTMENT OF NATURAL RESOURCES [DNR] FISH SPAWNING RESTRICTIONS)	<input type="checkbox"/>	<input type="checkbox"/>	<input type="checkbox"/>
2. HAS THE NEED TO DISTURB STEEP SLOPES BEEN MINIMIZED?	<input type="checkbox"/>	<input type="checkbox"/>	<input type="checkbox"/>
3. IF STEEP SLOPES ARE DISTURBED, ARE STABILIZATION PRACTICES DESIGNED FOR STEEP SLOPES USED?	<input type="checkbox"/>	<input type="checkbox"/>	<input type="checkbox"/>
4. ALL DITCHES/SWALES STABILIZED 200' BACK FROM POINT OF DISCHARGE OR PROPERTY EDGE WITHIN 24 HOURS? (MULCH, HYDROMULCH, TACKIFIER, OR SIMILAR BEST MANAGEMENT PRACTICES [BMPs] ARE NOT ACCEPTABLE IN DITCHES/SWALES IF THE SLOPE IS GREATER THAN 2% AND APPROPRIATE BMPs INSTALLED PROTECTING INLETS/OUTLETS)	<input type="checkbox"/>	<input type="checkbox"/>	<input type="checkbox"/>
5. DO PIPE OUTLETS HAVE ENERGY DISSIPATION (WITHIN 24 HOURS OF CONNECTION)?	<input type="checkbox"/>	<input type="checkbox"/>	<input type="checkbox"/>
6. IS CONSTRUCTION PHASING BEING FOLLOWED IN ACCORDANCE WITH THE SWPPP?	<input type="checkbox"/>	<input type="checkbox"/>	<input type="checkbox"/>
7. ARE AREAS NOT TO BE DISTURBED MARKED OFF (FLAGS, SIGNS, ETC.)?	<input type="checkbox"/>	<input type="checkbox"/>	<input type="checkbox"/>

1.	ARE PERIMETER SEDIMENT CONTROLS INSTALLED PROPERLY ON ALL DOWN GRADIENT PERIMETERS?	Y	N	N/A
2.	ARE APPROPRIATE BMPs INSTALLED PROTECTING INLETS, CATCH BASINS, AND CULVERT INLETS?			
3.	IS A 50 FOOT NATURAL BUFFER PRESERVED AROUND ALL SURFACE WATERS DURING CONSTRUCTION?			
3.1.	IF NO, HAVE REDUNDANT SEDIMENT CONTROLS BEEN INSTALLED?			
4.	DO ALL ERODIBLE STOCKPILES HAVE PERIMETER CONTROL IN PLACE?			
5.	IS THERE A TEMPORARY SEDIMENT BASIN ON SITE, AND IS IT BUILT AS REQUIRED IN SECTION 14 OF THE PERMIT?			
6.	IS SOIL COMPACTION BEING MINIMIZED WHERE NOT DESIGNED FOR COMPACTION?			
7.	IS TOPSOIL BEING PRESERVED UNLESS INFEASIBLE?			
8.	IF CHEMICAL FLOCCULANTS ARE USED, IS THERE A CHEMICAL FLOCCULANT PLAN IN PLACE?			

	Y	N	N/A
1. ARE ALL PREVIOUSLY STABILIZED AREAS MAINTAINING GROUND COVER?	<input type="checkbox"/>	<input type="checkbox"/>	<input type="checkbox"/>
2. ARE PERIMETER CONTROLS MAINTAINED AND FUNCTIONING PROPERLY. SEDIMENT REMOVED WHEN ONE-HALF FULL?	<input type="checkbox"/>	<input type="checkbox"/>	<input type="checkbox"/>
3. ARE INLET PROTECTION DEVICES MAINTAINED AND ADEQUATELY PROTECTING INLETS?	<input type="checkbox"/>	<input type="checkbox"/>	<input type="checkbox"/>
4. ARE THE TEMPORARY SEDIMENT BARRIERS BEING MAINTAINED AND FUNCTIONING PROPERLY?	<input type="checkbox"/>	<input type="checkbox"/>	<input type="checkbox"/>
5. ARE VEHICLE TRACKING BMPs AT SITE EXISTS IN PLACE AND MAINTAINED AND FUNCTIONING PROPERLY?	<input type="checkbox"/>	<input type="checkbox"/>	<input type="checkbox"/>
6. IS ALL TRACKED SEDIMENT BEING REMOVED WITHIN 24 HOURS?	<input type="checkbox"/>	<input type="checkbox"/>	<input type="checkbox"/>
7. HAVE ALL SURFACE WATERS, DITCHES, CONVEYANCES, AND DISCHARGE POINTS BEEN INSPECTED?	<input type="checkbox"/>	<input type="checkbox"/>	<input type="checkbox"/>
8. WERE ANY DISCHARGES SEEN DURING THIS INSPECTION (I.E. SEDIMENT, TURBID WATER, OR OTHERWISE)?	<input type="checkbox"/>	<input type="checkbox"/>	<input type="checkbox"/>

IF YES, RECORD THE LOCATION OF ALL POINTS OF DISCHARGE. PHOTOGRAPH AND DESCRIBE THE DISCHARGE (SIZE, COLOR, ODOR, FOAM, OIL SHEEN, TIME, ETC.). DESCRIBE HOW THE DISCHARGE WILL BE ADDRESSED. WAS THE DISCHARGE A SEDIMENT DELTA? IF YES, WILL THE DELTA BE RECOVERED WITHIN SEVEN DAYS AND IN ACCORDANCE WITH ITEM 11.5 OF THE PERMIT?

	Y	N	N/A
1. ARE ALL CONSTRUCTION MATERIALS THAT CAN LEACH POLLUTANTS UNDER COVER OR PROTECTED?	<input type="checkbox"/>	<input type="checkbox"/>	<input type="checkbox"/>
2. ARE HAZARDOUS MATERIALS BEING PROPERLY STORED?	<input type="checkbox"/>	<input type="checkbox"/>	<input type="checkbox"/>
3. ARE APPROPRIATE BMPs BEING USED TO PREVENT DISCHARGES ASSOCIATED WITH FUELING AND MAINTENANCE OF EQUIPMENT OR VEHICLES?	<input type="checkbox"/>	<input type="checkbox"/>	<input type="checkbox"/>
4. ARE ALL SOLID WASTES BEING PROPERLY CONTAINED AND DISPOSED OF?	<input type="checkbox"/>	<input type="checkbox"/>	<input type="checkbox"/>
5. IS THERE A CONCRETE/OTHER MATERIAL WASHOUT AREA ON SITE AND IS IT BEING USED?	<input type="checkbox"/>	<input type="checkbox"/>	<input type="checkbox"/>
6. IS THE CONCRETE WASHOUT AREA MARKED WITH A SIGN?	<input type="checkbox"/>	<input type="checkbox"/>	<input type="checkbox"/>
7. ARE THE CONCRETE/OTHER MATERIAL WASHOUT AREAS PROPERLY MAINTAINED?	<input type="checkbox"/>	<input type="checkbox"/>	<input type="checkbox"/>

	Y	N	N/A
1. IS A COPY OF THE SWPPP, INSPECTION RECORDS, AND TRAINING DOCUMENTATION LOCATED ON THE CONSTRUCTION SITE, OR CAN IT BE MADE AVAILABLE WITHIN 72 HOURS?	<input type="checkbox"/>	<input type="checkbox"/>	<input type="checkbox"/>
2. HAS THE SWPPP BEEN FOLLOWED AND IMPLEMENTED ON SITE, AND AMENDED AS NEEDED?	<input type="checkbox"/>	<input type="checkbox"/>	<input type="checkbox"/>
3. IS ANY DEWATERING OCCURRING ON SITE?	<input type="checkbox"/>	<input type="checkbox"/>	<input type="checkbox"/>
IF YES, WHAT BMPs ARE BEING USED TO ENSURE THAT CLEAN WATER IS LEAVING THE SITE AND THE DISCHARGE IS NOT CAUSING EROSION OR SCOUR?	<input type="checkbox"/>	<input type="checkbox"/>	<input type="checkbox"/>

4. WILL A PERMANENT STORMWATER MANAGEMENT SYSTEM BE CREATED FOR THIS PROJECT IF REQUIRED AND IN ACCORDANCE WITH SECTION 15 OF THE PERMIT (IF ADDING AN ACRE OR MORE OF NEW IMPERVIOUS SURFACE)? ☐ ☐ ☐

IF YES, DESCRIBE:

5. IF INFILTRATION/FILTRATION SYSTEMS ARE BEING CONSTRUCTED, ARE THEY MARKED AND PROTECTED FROM COMPACTION AND SEDIMENTATION? ☐ ☐ ☐

6. DESCRIPTION OF AREAS OF NON-COMPLIANCE NOTED DURING THE INSPECTION, REQUIRED CORRECTIVE ACTIONS, AND RECOMMENDED DATE OF COMPLETION OF CORRECTIVE ACTIONS:	

7. PROPOSED AMENDMENTS TO THE SWPPP

8. POTENTIAL AREAS OF FUTURE CONCERN.

9. ADDITIONAL COMMENTS

AFTER DISCOVERY, THE PERMIT REQUIRES MANY OF THE DEFICIENCIES THAT MAY BE FOUND ON SITE BE CORRECTED WITHIN A SPECIFIED PERIOD OF TIME. SEE PERMIT FOR MORE DETAILS.

- THE PERMITTEE(S) IS/ARE RESPONSIBLE FOR THE INSPECTION AND MAINTENANCE OF TEMPORARY AND PERMANENT WATER QUALITY MANAGEMENT BMPs AS WELL AS EROSION PREVENTION AND SEDIMENT CONTROL BMPs UNTIL ANOTHER PERMITTEE HAS OBTAINED COVERAGE UNDER THIS PERMIT ACCORDING TO SECTION 3. OR THE PROJECT HAS MET THE TERMINATION CONDITIONS OF THE PERMIT AND A NOTICE OF TERMINATION HAS BEEN SUBMITTED TO THE MINNESOTA POLLUTION CONTROL AGENCY.

ATTACHMENT C - CHAMBER
FACILITY MANAGEMENT SCHEDULE

1. ALL GRIT CHAMBERS, SUMP/PATCH BASINS, SUMP MANHOLES, OUTLET STRUCTURES, CULVERTS, OUTFALL STRUCTURES AND OTHER STORM WATER FACILITIES FOR WHICH MAINTENANCE REQUIREMENTS ARE NOT OTHERWISE SPECIFIED HEREIN MUST BE INSPECTED IN THE SPRING, SUMMER AND FALL OF EACH YEAR, WITHIN 30 DAYS OF THE INSPECTION DATE. ALL ACCUMULATED SEDIMENT AND DEBRIS MUST BE REMOVED SUCH THAT EACH STORM WATER FACILITY OPERATES AS DESIGNED AND PERMITTED. CONTRIBUTING DRAINAGE AREAS MUST BE KEPT CLEAR OF LITTER AND VEGETATIVE DEBRIS. INFLOW PIPES AND OVERFLOW SPILLWAYS KEPT CLEAR, INLET AREAS KEPT CLEAN, AND UNDESIRABLE VEGETATION REMOVED. EROSION IMPAIRING THE FUNCTION OR INTEGRITY OF THE FACILITIES, IF ANY, WILL BE CORRECTED, AND ANY STRUCTURAL DAMAGE IMPAIRING OR THREATENING TO IMPAIR THE FUNCTION OF THE FACILITIES MUST BE REPAIRED.
2. VOLUME CONTROL FACILITIES AND CONTRIBUTING DRAINAGE AREAS MUST BE INSPECTED EVERY THREE MONTHS DURING THE OPERATIONAL PERIOD (BETWEEN SPRING SNOWMELT AND FIRST SUBSTANTIAL SNOWFALL) AND MONITORED AFTER RAINFALL EVENTS OF 1 INCH OR MORE TO ENSURE THAT THE CONTRIBUTING DRAINAGE AREA IS CLEAR OF LITTER AND DEBRIS, INFLOW PIPES AND OVERFLOW SPILLWAYS ARE CLEAR, INLET AREAS ARE CLEAN, UNDESIRABLE VEGETATION IS REMOVED AND THERE IS NO EROSION IMPAIRING OR THREATENING TO IMPAIR THE FUNCTION OF A FACILITY. IF SEDIMENT HAS ACCUMULATED IN A INFILTRATION FEATURE, WITHIN 30 DAYS OF INSPECTION DEPOSITED SEDIMENTS MUST BE REMOVED, THE INFILTRATION CAPACITY OF THE UNDERLYING SOILS MUST BE RESTORED, AND ANY SURFACE DISTURBANCE MUST BE STABILIZED. INSPECTION MUST ENSURE THAT SEDIMENT TRAPS AND FOREBAYS ARE TRAPPING SEDIMENT AND THAT MORE THAN 50 PERCENT OF THE STORAGE VOLUME REMAINS, THE CONTRIBUTING DRAINAGE AREA IS STABLE (I.E. NO EROSION IS OBSERVED), AND INLETS AND OUTLET/OVERFLOW SPILLWAYS ARE IN GOOD CONDITIONS WITH NO EROSION. MAINTENANCE TECHNIQUES USED MUST PROTECT THE INFILTRATION CAPACITY OF THE PRACTICE BY LIMITING SOIL COMPACTION TO THE GREATEST EXTENT POSSIBLE (E.G., BY USING LOW-IMPACT EARTH-MOVING EQUIPMENT).
3. UNDERGROUND STORAGE CHAMBERS MUST BE INSPECTED AT LEAST ONCE A YEAR TO ENSURE THAT ADEQUATE STORAGE CAPACITY REMAINS. CAPACITY WILL BE CONSIDERED INADEQUATE IF SEDIMENT HAS DECREASED THE STORAGE VOLUME BY 50 PERCENT OF ITS ORIGINAL DESIGN VOLUME. ACCUMULATED DEBRIS AND SEDIMENT WILL BE REMOVED, AND INLET AND OUTLET STRUCTURES WILL BE CLEARED OF ANY FLOW IMPEDIMENTS.

[illegible]