



March 30, 2026

Minnehaha Creek Watershed District
Attn: Permitting Department
15320 Minnetonka Blvd.
Minnetonka, MN 55345

Submitted via the MCWD Permit Portal

Re: CenterPoint Energy: Carsonwood Ave & Minnetonka Blvd Project (WO# 114872440),
Deephaven, Hennepin County, MN
Application for Authorization under the Erosion and Sediment Control Rule – General
Permit, and Waterbody Crossings and Structures Rule

Dear Permitting Staff:

Merjent, Inc. (Merjent), on behalf of CenterPoint Energy (CenterPoint), is submitting the attached application materials associated with CenterPoint's Carsonwood Ave & Minnetonka Blvd Project (Project), located in Deephaven, Hennepin County, Minnesota. CenterPoint is proposing to improve natural gas service in the area by replacing approximately 6,100 feet of varying diameter steel natural gas pipeline with 6,100 feet of 12-inch-diameter steel natural gas pipeline. The pipeline will be installed using the open trench method, which will be installed and removed in kind in sections. See attached application materials for specific location information and Project maps.

CenterPoint is applying for coverage under the Minnehaha Creek Watershed District (MCWD) General Permit for Erosion and Sediment Control, and Waterbody Crossings and Structures Rules.

Erosion and Sediment Control Rule

As proposed, the Project will exceed 50 cubic yards and 5,000 square feet of excavation within MCWD boundaries. The Project will entail approximately 15,555 cubic yards of excavation and 84,000 square feet (1.93 acre) of temporary ground disturbance. The pipeline removal process includes the following steps:

- The existing line will be isolated in sections throughout the project area.
- Digital pressure gauges will be installed, and gas will be vented or cross-compressed.
- Once gauges read 0 PSIG, the pipe will be cut, capped, and removed in sections.

Waterbody Crossings and Structure Rule

A wetland desktop review was completed by Merjent to determine the presence and extent of wetlands and waterbodies within the Project area. Conservative wetlands and waterbodies are depicted on the enclosed Site Plan.

As proposed, two culverted waterbodies will be crossed via open trench above the culvert if possible. The pipe will be placed at about 3-foot depth, unless the culverts prevent installation at that depth. If installation above the culvert is not feasible, the culverted waterways will be avoided, protected in place, and pipeline will be placed under the culverts at a distance of at least 1-foot below. The area will be restored and returned to preconstruction conditions after the removal and new installation is complete. Redundant BMPs will be placed on the downside slope to the waterbody. It is understood that the 3-foot separation from the waterway is not required as the waterways will be culverted at the crossing locations.

The installation will be located within 100 feet of the open portion of the mapped waterways. Redundant BMPs will be installed along the areas that are within 100 feet of the open waterway. CenterPoint has considered all possible alternatives; however, alternative routing and installation methods are not feasible due to the installation being large diameter steel pipe. As such bore installation is not feasible and routing options are limited. The primary alternative would be a no-build scenario which would result in gas system issues, customer connection issues, and public safety concerns. The secondary alternative of different routing would result in additional resources being disturbed. The installation of pipeline as proposed is the safest method to both public safety and the environment.

Perimeter sediment controls (curlex logs or equivalent) will be installed down-gradient of all temporary stockpiles and displaced trench and/or bore pit material. Where disturbance may occur in grassed or vegetated right-of-way, seed and mulch or erosion control blanket will be installed for the purpose of achieving permanent vegetative stabilization upon completion of CenterPoint's work.

CenterPoint contracts Q3 Contracting Inc. (Q3C) for restoration on all CenterPoint projects. Q3C will be responsible for post-construction final restoration; including erosion and sediment control installation/maintenance and permanent cover installation, as required.

Construction is currently scheduled to begin in May 2026, or upon receipt of permit issuance. As CenterPoint's area of disturbance is over one acre, inspections are required. All project workspaces will be returned to pre-construction grade and condition upon finalization of construction activities.

If you have questions or require additional information, please contact me at (920) 944-8838 or by email at jessica.novotny@merjent.com. Merjent and CenterPoint appreciate your time and look forward to receiving your response to this request.

Sincerely,



Jessica Novotny, MS
Environmental Analyst
Merjent, Inc.

Enclosures: Water Resource Permit Application
Project Location Figures
BMP Typical

Application Fee (to be paid on the MCWD Permit Portal)

cc: Hebba Alzahlaf, CenterPoint Energy
Madelyn Tyler, CenterPoint Energy
Melissa Lieder, Merjent

WATER RESOURCE PERMIT APPLICATION FORM

Use this form to notify/apply to the Minnehaha Creek Watershed District (MCWD) of a proposed project or work which may fall within their jurisdiction. Fill out this form completely and submit with your site plan, maps, etc. to the MCWD at:
15320 Minnetonka Blvd. Minnetonka, MN 55345.

Keep a copy for your records.

YOU MUST OBTAIN ALL REQUIRED AUTHORIZATIONS BEFORE BEGINNING WORK.

1. Name of each property owner: CenterPoint Energy, Madelyn Tyler

Mailing Address: 505 Nicollet Mall City: Minneapolis State: MN Zip: 55402

Email Address: madelyn.tyler@centerpointenergy.com Phone: 612.599.6533 Fax: _____

2. Property Owner Representative Information (not required) (licensed contractor, architect, engineer, etc...)

Business Name: Merjent, Inc Representative Name: Jessica Novotny

Business Address: 1 Main Street SE, Suite 300 City: Minneapolis State: MN Zip: 55414

Email Address: jessica.novotny@merjent.com Phone: 920-944-8838 Fax: _____

3. Project Address: Minnetonka Blvd, Cottagewood Rd, & Vine Hill Rd City: Deephaven

State: MN Zip: 55331 Qtr Section(s): _____ Section(s): 19,24,25 Township(s): 117N Range(s): 22, 23

Lot: _____ Block: _____ Subdivision: _____ PID: _____

4. Size of project parcel (square feet or acres): n/a

Area of disturbance (square feet): 84,400 square feet Volume of excavation/fill (cubic yards): 15,555 cubic yards

Area of existing impervious surface: n/a Area of proposed impervious surface: n/a

Length of shoreline affected (feet): n/a Waterbody (& bay if applicable): n/a

5. Type of permit being applied for (Check all that apply):

- | | |
|---|--|
| <input checked="" type="checkbox"/> EROSION CONTROL | <input checked="" type="checkbox"/> WATERBODY CROSSINGS/STRUCTURES |
| <input type="checkbox"/> FLOODPLAIN ALTERATION | <input type="checkbox"/> STORMWATER MANAGEMENT |
| <input type="checkbox"/> WETLAND PROTECTION | <input type="checkbox"/> APPROPRIATIONS |
| <input type="checkbox"/> DREDGING | <input type="checkbox"/> ILLICIT DISCHARGE |
| <input type="checkbox"/> SHORELINE/STREAMBANK STABILIZATION | |

6. Project purpose (Check all that apply):

- | | |
|---|--|
| <input type="checkbox"/> SINGLE FAMILY HOME | <input type="checkbox"/> MULTI FAMILY RESIDENTIAL (apartments) |
| <input type="checkbox"/> ROAD CONSTRUCTION | <input type="checkbox"/> COMMERCIAL or INSTITUTIONAL |
| <input checked="" type="checkbox"/> UTILITIES | <input type="checkbox"/> SUBDIVISIONS (include number of lots) |
| <input type="checkbox"/> DREDGING | <input type="checkbox"/> LANDSCAPING (pools, berms, etc.) |
| <input type="checkbox"/> SHORELINE/STREAMBANK STABILIZATION | <input type="checkbox"/> OTHER (DESCRIBE): _____ |

7. NPDES/SDS General Stormwater Permit Number (if applicable): Not Applicable

8. Waterbody receiving runoff from site: Lake Minnetonka

9. Project Timeline: Start Date: 5/1/2026 Completion Date: 12/31/2026

Permits have been applied for: City County MN Pollution Control Agency DNR COE

Permits have been received: City County MN Pollution Control Agency DNR COE

By signing below, I hereby request a permit to authorize the activities described herein. I certify that I am familiar with MCWD Rules and that the proposed activity will be conducted in compliance with these Rules. I am familiar with the information contained in this application and, to the best of my knowledge and belief, all information is true, complete and accurate. I understand that proceeding with work before all required authorizations are obtained may be subject to federal, state and/or local administrative, civil and/or criminal penalties.

Madelyn Tyler

3/13/2026

Signature of Each Property Owner

Date

EROSION CONTROL SUPPLEMENTAL INFORMATION FORM

INSPECTION PLAN REQUIREMENTS

1. Routine Inspections:

- Once every seven days during active construction
- Within 24 hours of a half inch or more precipitation

2. Completed Field Inspection Reports:

- Reports available within 24 hours of request until MCWD determines project is complete & stabilized

Failure to submit requested inspection information will result in a site inspection and may be subject to reimbursement for MCWD staff time.

Who will inspect your site regularly? *Inspector TBD. Contact Chris LaNasa for inspector at time of construction and/or to obtain reports.

NAME: <small>Madelyn Tyler, Environmental Specialist</small>	ORGANIZATION:
612.599.6533	CenterPoint Energy
PHONE:	ALTERNATE PHONE:
EMAIL: madelyn.tyler@centerpointenergy.com	

Where is the concrete washout location?

<input type="checkbox"/> OFF SITE OR CONTAINED ON TRUCK
<input type="checkbox"/> INDICATED ON SITE PLAN (with required impermeable liner)
<input checked="" type="checkbox"/> N/A

What is the final stabilization method?

(seed, sod, etc.): Bituminous asphalt, gravel, & seed/blanket as necessary
6 inches of topsoil must be added/replaced prior to final stabilization

Will protective fencing for retained vegetation be installed?

<input type="checkbox"/> YES
<input type="checkbox"/> NOT APPLICABLE
<input checked="" type="checkbox"/> OTHER (describe) Protective fencing will be installed where appropriate to prevent impacts to critical root zone of vegetation

I certify that I am familiar with the requirements of the MCWD Erosion Control Rule and that the proposed activity will be conducted in compliance with this rule.

Signature of Applicant or Authorized Agent

Date



MINNEHAHA CREEK
WATERSHED DISTRICT
QUALITY OF WATER, QUALITY OF LIFE

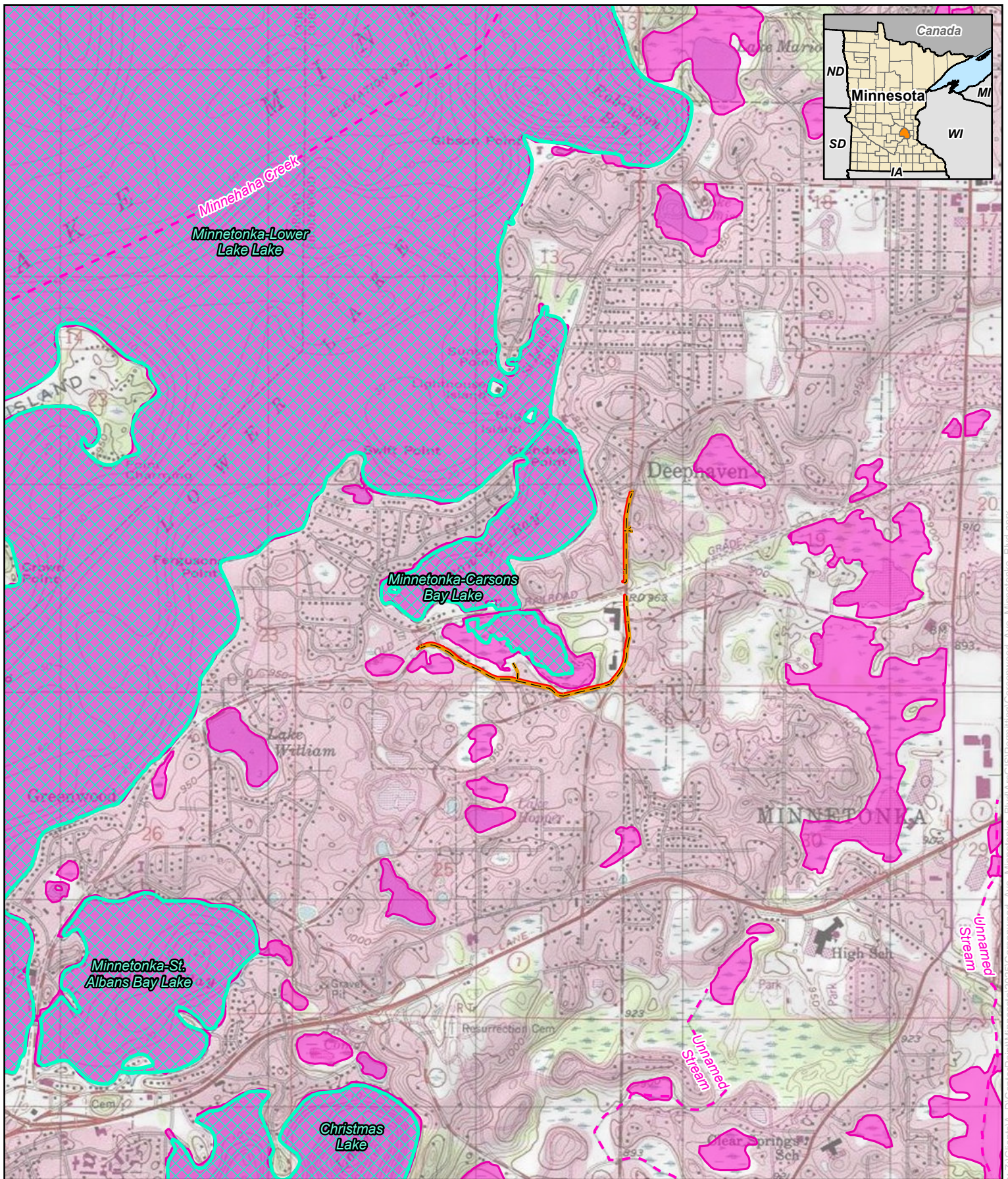

0 1,000 2,000 Feet
1:24,000

merjent. CenterPoint Energy
For Environmental Review Purposes Only

Figure 1: Site Location Map
Carsonwood Ave & Minnetonka Blvd
Project (WO# 114872440)
 CenterPoint Energy
 City of Deephaven, Hennepin County, Minnesota

- Proposed Pipeline
- Proposed Abandonment
- - - PWI Waterway
- PWI Basin
- Impaired Lake without additional construction requirements

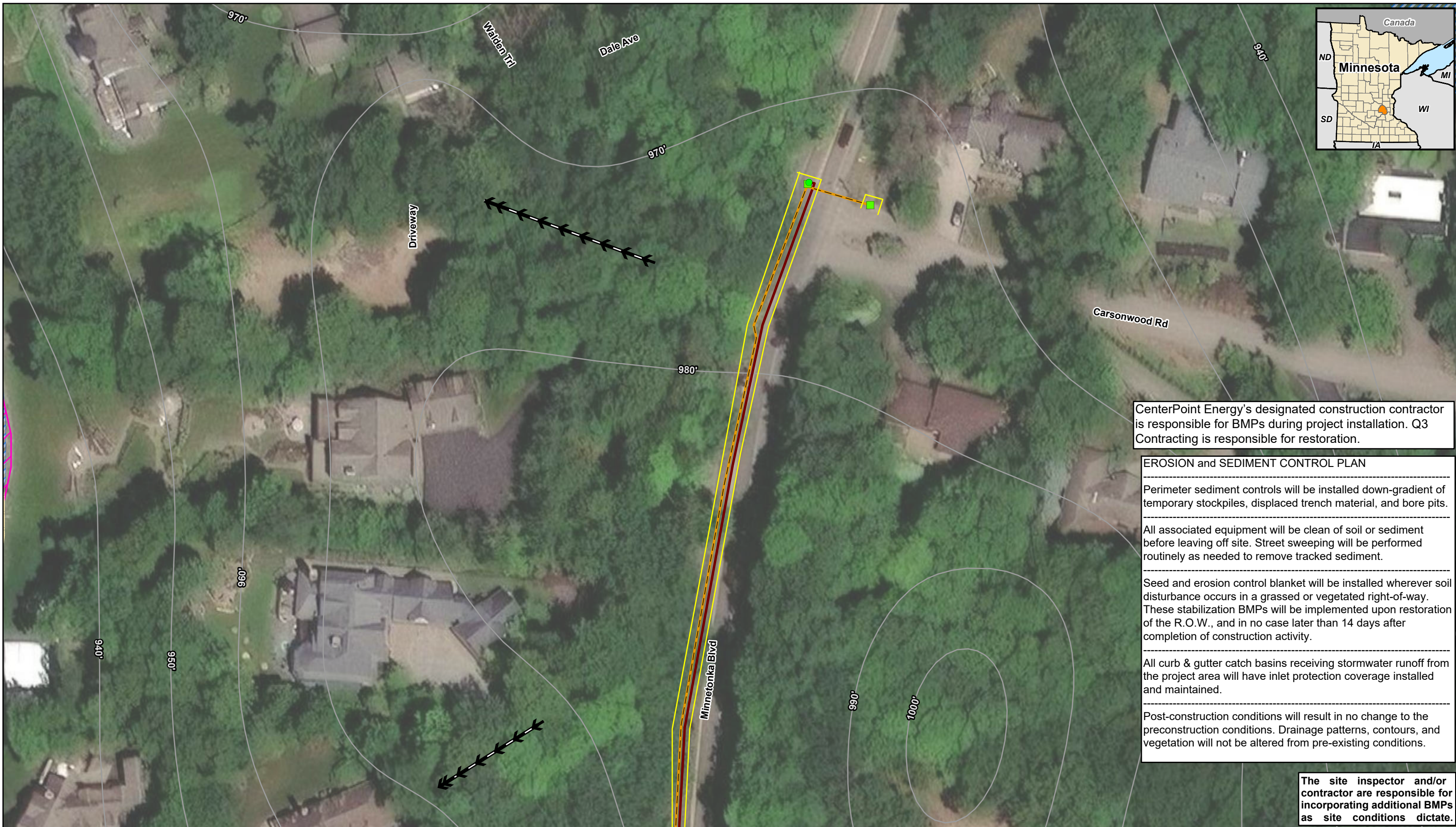

CenterPoint Energy's designated construction contractor is responsible for BMPs during project installation. Q3 Contracting is responsible for restoration.

EROSION and SEDIMENT CONTROL PLAN

Perimeter sediment controls will be installed down-gradient of temporary stockpiles, displaced trench material, and bore pits.

All associated equipment will be clean of soil or sediment before leaving off site. Street sweeping will be performed routinely as needed to remove tracked sediment.

Seed and erosion control blanket will be installed wherever soil disturbance occurs in a grassed or vegetated right-of-way. These stabilization BMPs will be implemented upon restoration of the R.O.W., and in no case later than 14 days after completion of construction activity.

All curb & gutter catch basins receiving stormwater runoff from the project area will have inlet protection coverage installed and maintained.

Post-construction conditions will result in no change to the preconstruction conditions. Drainage patterns, contours, and vegetation will not be altered from pre-existing conditions.

The site inspector and/or contractor are responsible for incorporating additional BMPs as site conditions dictate.

0 30 60 Feet
1:720
merjent. CenterPoint Energy
For Environmental Review Purposes Only

Figure 2: Site Plan
Carsonwood Ave & Minnetonka Blvd Project (WO# 14872440)
 CenterPoint Energy
 City of Deephaven, Hennepin County, Minnesota
 Page 1 of 9

- Bore/Tie-In Site
- Proposed Removal
- ▭ PWI Basin
- Cut and Cap
- Stormwater Flow
- ▭ Municipal Boundary
- BMP
- 10' Contour
- ▨ NWI Wetland
- Proposed Pipeline - Trench Method

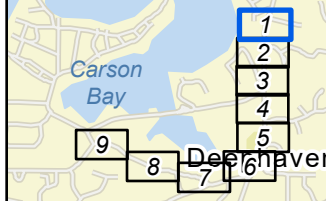

Date: 1/27/24/2026 Source: Z:\Clients\A_D\CenterPoint\Minnesota\2025\Carsonwood_Ave_Minnetonka_Bldg\Permitting\Carsonwood_Ave_Minnetonka_Bldg.aprx



CenterPoint Energy's designated construction contractor is responsible for BMPs during project installation. Q3 Contracting is responsible for restoration.

EROSION and SEDIMENT CONTROL PLAN

Perimeter sediment controls will be installed down-gradient of temporary stockpiles, displaced trench material, and bore pits.

All associated equipment will be clean of soil or sediment before leaving off site. Street sweeping will be performed routinely as needed to remove tracked sediment.

Seed and erosion control blanket will be installed wherever soil disturbance occurs in a grassed or vegetated right-of-way. These stabilization BMPs will be implemented upon restoration of the R.O.W., and in no case later than 14 days after completion of construction activity.

All curb & gutter catch basins receiving stormwater runoff from the project area will have inlet protection coverage installed and maintained.

Post-construction conditions will result in no change to the preconstruction conditions. Drainage patterns, contours, and vegetation will not be altered from pre-existing conditions.

The site inspector and/or contractor are responsible for incorporating additional BMPs as site conditions dictate.

0 30 60 Feet
1:720

merjent. CenterPoint Energy
For Environmental Review Purposes Only

Figure 2: Site Plan
Carsonwood Ave & Minnetonka Blvd Project (WO# 14872440)
 CenterPoint Energy
 City of Deephaven, Hennepin County, Minnesota
 Page 2 of 9

- Cut and Cap
- BMP
- Proposed Pipeline - Trench Method
- Proposed Removal
- Stormwater Flow
- 10' Contour
- MCWD Wetland
- Municipal Boundary

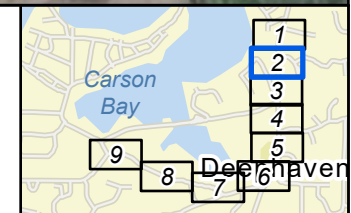

Date: 1/22/2026 Source: Z:\Clients\A_D\CenterPoint\Minnesota\2025\Carsonwood_Ave_Minnetonka_Bldg\ArcGIS\Permitting\Carsonwood_Ave_Minnetonka_Bldg.aprx

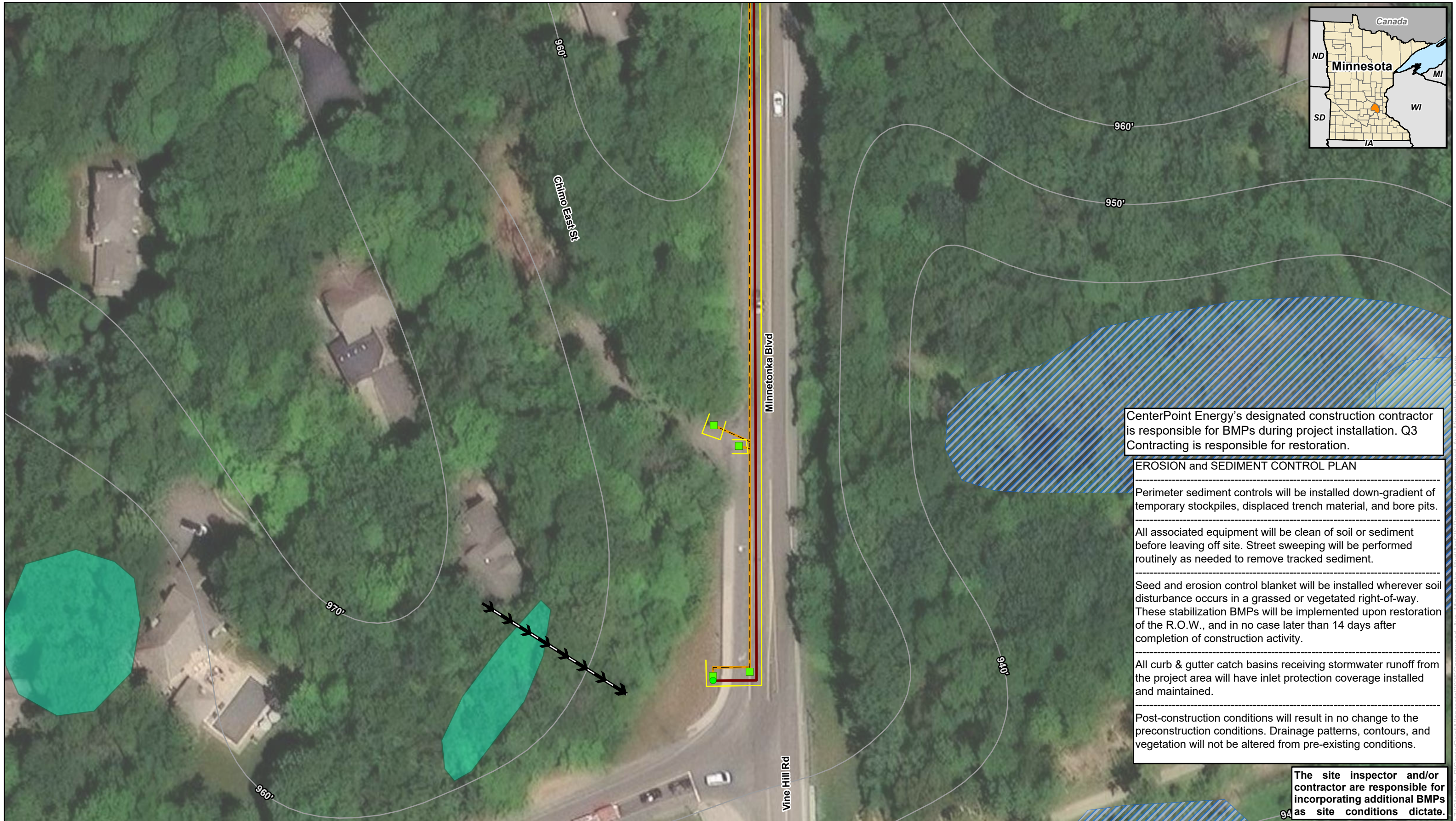

CenterPoint Energy's designated construction contractor is responsible for BMPs during project installation. Q3 Contracting is responsible for restoration.

EROSION and SEDIMENT CONTROL PLAN

Perimeter sediment controls will be installed down-gradient of temporary stockpiles, displaced trench material, and bore pits.

All associated equipment will be clean of soil or sediment before leaving off site. Street sweeping will be performed routinely as needed to remove tracked sediment.

Seed and erosion control blanket will be installed wherever soil disturbance occurs in a grassed or vegetated right-of-way. These stabilization BMPs will be implemented upon restoration of the R.O.W., and in no case later than 14 days after completion of construction activity.

All curb & gutter catch basins receiving stormwater runoff from the project area will have inlet protection coverage installed and maintained.

Post-construction conditions will result in no change to the preconstruction conditions. Drainage patterns, contours, and vegetation will not be altered from pre-existing conditions.

The site inspector and/or contractor are responsible for incorporating additional BMPs as site conditions dictate.

0 30 60 Feet
1:720

For Environmental Review Purposes Only

Figure 2: Site Plan
Carsonwood Ave & Minnetonka Blvd Project (WO# 14872440)
 CenterPoint Energy
 City of Deephaven, Hennepin County, Minnesota
 Page 3 of 9

- Bore/Tie-In Site
- Cut and Cap
- Proposed Removal
- NWI Wetland
- BMP
- Stormwater Flow
- Municipal Boundary
- Proposed Pipeline - Trench Method
- MCWD Wetland
- 10' Contour

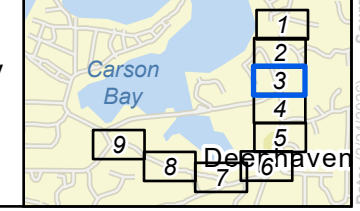

Date: 1/22/2026 Source: Z:\Clients\A_D\CenterPoint\Minnesota\2025\Carsonwood_Ave_Minnetonka_Bldg\ArcGIS\Permitting\Carsonwood_Ave_Minnetonka_Bldg.aprx

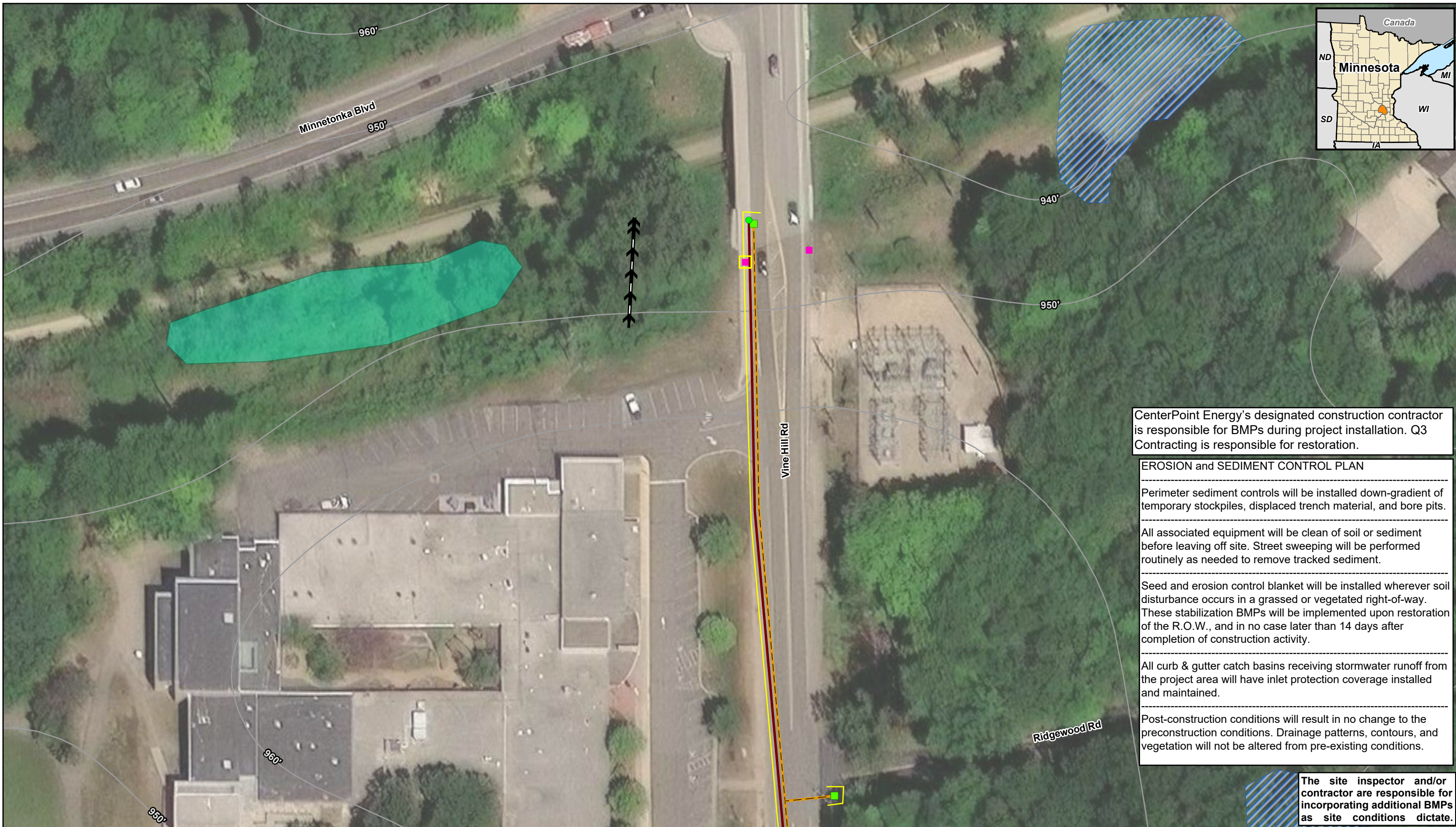

CenterPoint Energy's designated construction contractor is responsible for BMPs during project installation. Q3 Contracting is responsible for restoration.

EROSION and SEDIMENT CONTROL PLAN

Perimeter sediment controls will be installed down-gradient of temporary stockpiles, displaced trench material, and bore pits.

All associated equipment will be clean of soil or sediment before leaving off site. Street sweeping will be performed routinely as needed to remove tracked sediment.

Seed and erosion control blanket will be installed wherever soil disturbance occurs in a grassed or vegetated right-of-way. These stabilization BMPs will be implemented upon restoration of the R.O.W., and in no case later than 14 days after completion of construction activity.

All curb & gutter catch basins receiving stormwater runoff from the project area will have inlet protection coverage installed and maintained.

Post-construction conditions will result in no change to the preconstruction conditions. Drainage patterns, contours, and vegetation will not be altered from pre-existing conditions.

The site inspector and/or contractor are responsible for incorporating additional BMPs as site conditions dictate.

0 30 60 Feet
1:720

merjent.
For Environmental Review Purposes Only

Figure 2: Site Plan
Carsonwood Ave & Minnetonka Blvd Project (WO# 14872440)
 CenterPoint Energy
 City of Deephaven, Hennepin County, Minnesota
 Page 4 of 9

- Bore/Tie-In Site
- Proposed Pipeline - Trench Method
- MCWD Wetland
- Cut and Cap
- Proposed Removal
- NWI Wetland
- Stormdrain
- Stormwater Flow
- BMP
- 10' Contour
- Municipal Boundary

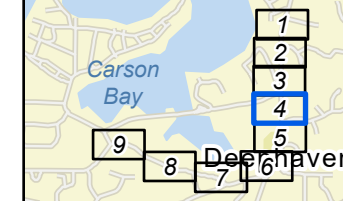

Source: Z:\Clients\A_D\CenterPoint\Minnesota\2025\Carsonwood_Ave_Minnetonka_Bldg\ArcGIS\Permitting\Carsonwood_Ave_Minnetonka_Bldg.aprx Date: 1/22/2026



CenterPoint Energy's designated construction contractor is responsible for BMPs during project installation. Q3 Contracting is responsible for restoration.

EROSION and SEDIMENT CONTROL PLAN

Perimeter sediment controls will be installed down-gradient of temporary stockpiles, displaced trench material, and bore pits.

All associated equipment will be clean of soil or sediment before leaving off site. Street sweeping will be performed routinely as needed to remove tracked sediment.

Seed and erosion control blanket will be installed wherever soil disturbance occurs in a grassed or vegetated right-of-way. These stabilization BMPs will be implemented upon restoration of the R.O.W., and in no case later than 14 days after completion of construction activity.

All curb & gutter catch basins receiving stormwater runoff from the project area will have inlet protection coverage installed and maintained.

Post-construction conditions will result in no change to the preconstruction conditions. Drainage patterns, contours, and vegetation will not be altered from pre-existing conditions.

The site inspector and/or contractor are responsible for incorporating additional BMPs as site conditions dictate.

0 30 60 Feet
1:720

merjent. CenterPoint Energy
For Environmental Review Purposes Only

Figure 2: Site Plan
Carsonwood Ave & Minnetonka Blvd Project (WO# 14872440)
 CenterPoint Energy
 City of Deephaven, Hennepin County, Minnesota
 Page 5 of 9

- Cut and Cap
- BMP
- Proposed Pipeline - Trench Method
- Proposed Removal
- Stormwater Flow
- 10' Contour
- NWI Wetland
- Municipal Boundary

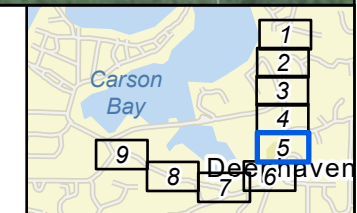

Date: 1/22/2026 Source: Z:\Clients\A_D\CenterPoint\Minnesota\2025\Carsonwood_Ave_Minnetonka_Bldg\ArcGIS\Permitting\Carsonwood_Ave_Minnetonka_Bldg.aprx

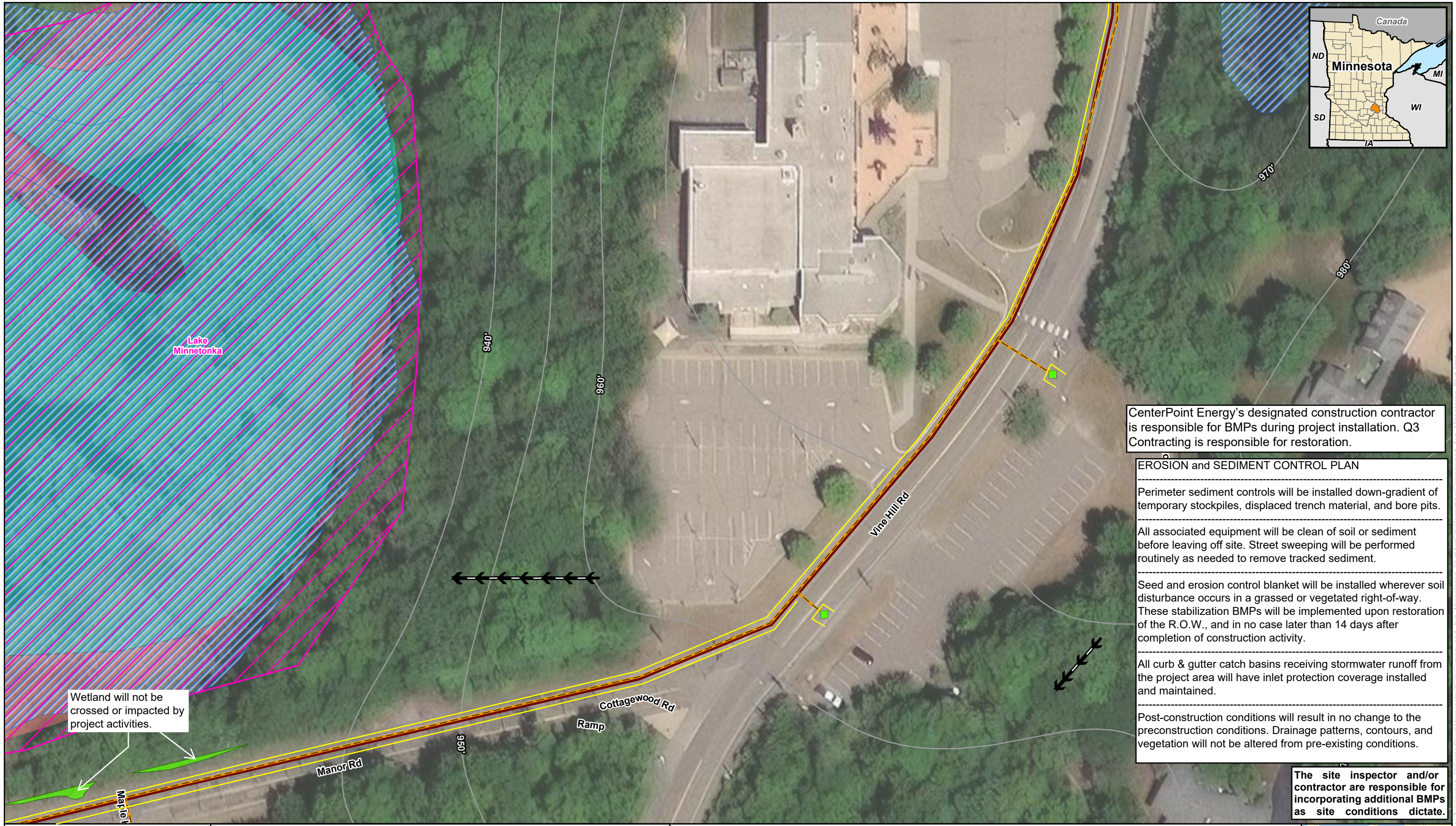

CenterPoint Energy's designated construction contractor is responsible for BMPs during project installation. Q3 Contracting is responsible for restoration.

EROSION and SEDIMENT CONTROL PLAN

Perimeter sediment controls will be installed down-gradient of temporary stockpiles, displaced trench material, and bore pits.

All associated equipment will be clean of soil or sediment before leaving off site. Street sweeping will be performed routinely as needed to remove tracked sediment.

Seed and erosion control blanket will be installed wherever soil disturbance occurs in a grassed or vegetated right-of-way. These stabilization BMPs will be implemented upon restoration of the R.O.W., and in no case later than 14 days after completion of construction activity.

All curb & gutter catch basins receiving stormwater runoff from the project area will have inlet protection coverage installed and maintained.

Post-construction conditions will result in no change to the preconstruction conditions. Drainage patterns, contours, and vegetation will not be altered from pre-existing conditions.

The site inspector and/or contractor are responsible for incorporating additional BMPs as site conditions dictate.

0 30 60 Feet
1:720

merjent. CenterPoint Energy
For Environmental Review Purposes Only

Figure 2: Site Plan
Carsonwood Ave & Minnetonka Blvd Project (WO# 14872440)
 CenterPoint Energy
 City of Deephaven, Hennepin County, Minnesota
 Page 6 of 9

Cut and Cap	Stormwater Flow	NWI Wetland
BMP	10' Contour	PWI Basin
Proposed Pipeline - Trench Method	MCWD Wetland	1% Annual Chance Flood Hazard
Proposed Removal	Desktop Determined Wetland	Municipal Boundary

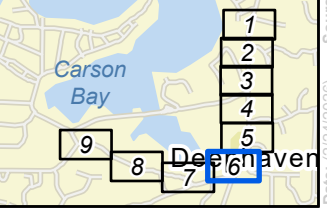

Source: Z:\Clients\A_D\CenterPoint\Minnesota\2025\Carsonwood_Ave_Minnetonka_Bldg\Permitting\Carsonwood_Ave_Minnetonka_Bldg.aprx

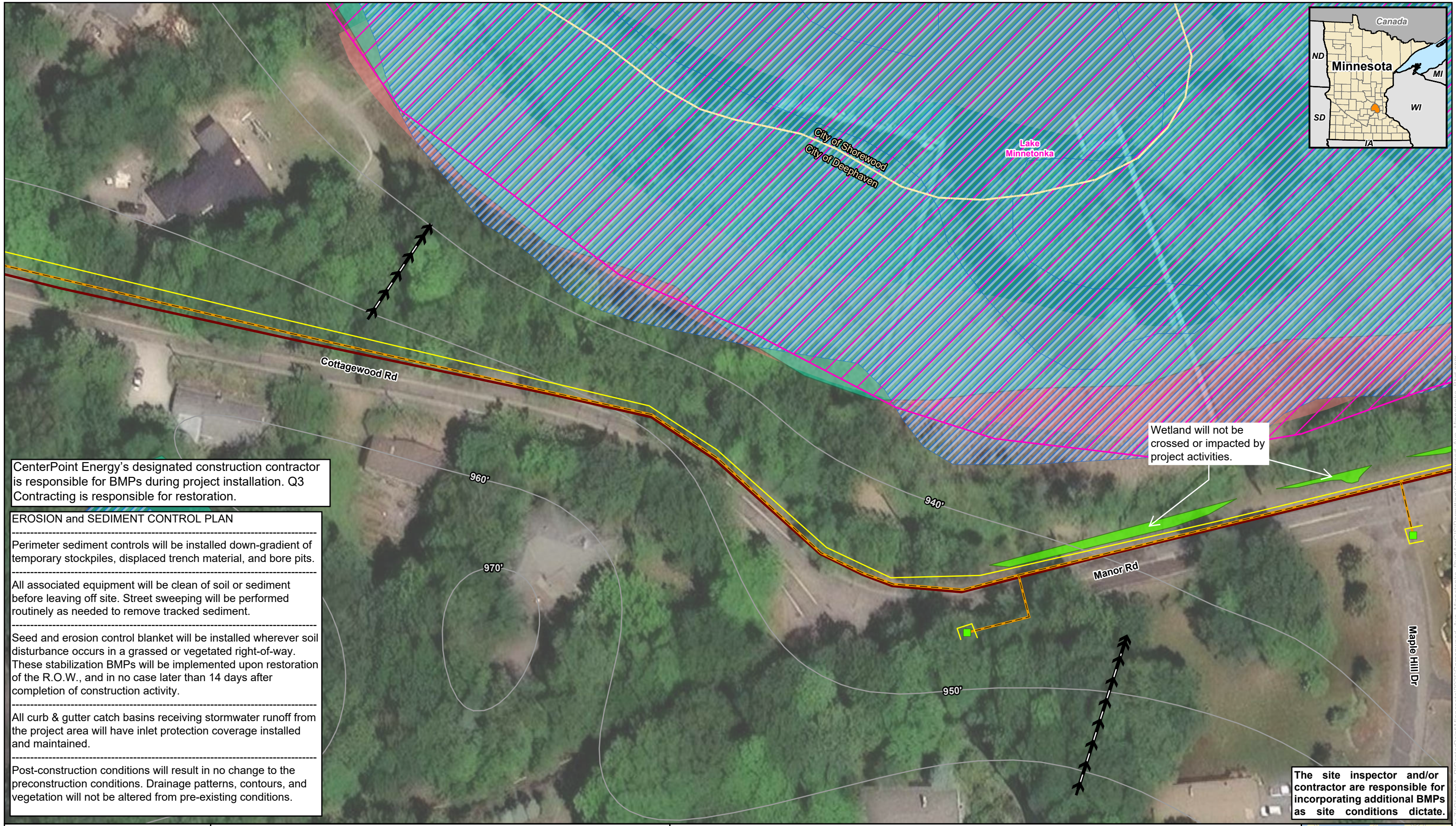

CenterPoint Energy's designated construction contractor is responsible for BMPs during project installation. Q3 Contracting is responsible for restoration.

EROSION and SEDIMENT CONTROL PLAN

Perimeter sediment controls will be installed down-gradient of temporary stockpiles, displaced trench material, and bore pits.

All associated equipment will be clean of soil or sediment before leaving off site. Street sweeping will be performed routinely as needed to remove tracked sediment.

Seed and erosion control blanket will be installed wherever soil disturbance occurs in a grassed or vegetated right-of-way. These stabilization BMPs will be implemented upon restoration of the R.O.W., and in no case later than 14 days after completion of construction activity.

All curb & gutter catch basins receiving stormwater runoff from the project area will have inlet protection coverage installed and maintained.

Post-construction conditions will result in no change to the preconstruction conditions. Drainage patterns, contours, and vegetation will not be altered from pre-existing conditions.

Wetland will not be crossed or impacted by project activities.

The site inspector and/or contractor are responsible for incorporating additional BMPs as site conditions dictate.

0 30 60 Feet
1:720

merjent. CenterPoint Energy
For Environmental Review Purposes Only

Figure 2: Site Plan
Carsonwood Ave & Minnetonka Blvd Project (WO# 14872440)
 CenterPoint Energy
 City of Deephaven, Hennepin County, Minnesota
 Page 7 of 9

Cut and Cap	Stormwater Flow	NWI Wetland
BMP	10' Contour	PWI Basin
Proposed Pipeline - Trench Method	MCWD Wetland	1% Annual Chance Flood Hazard
Proposed Removal	Desktop Determined Wetland	Municipal Boundary

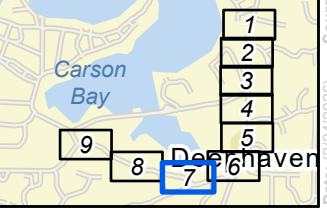

Source: Z:\Clients\VA_D\CenterPoint\Minnesota\2025\Carsonwood_Ave_Minnetonka_Bldg\ArcGIS\Permitting\Carsonwood_Ave_Minnetonka_Bldg.aprx Date: 1/22/2026

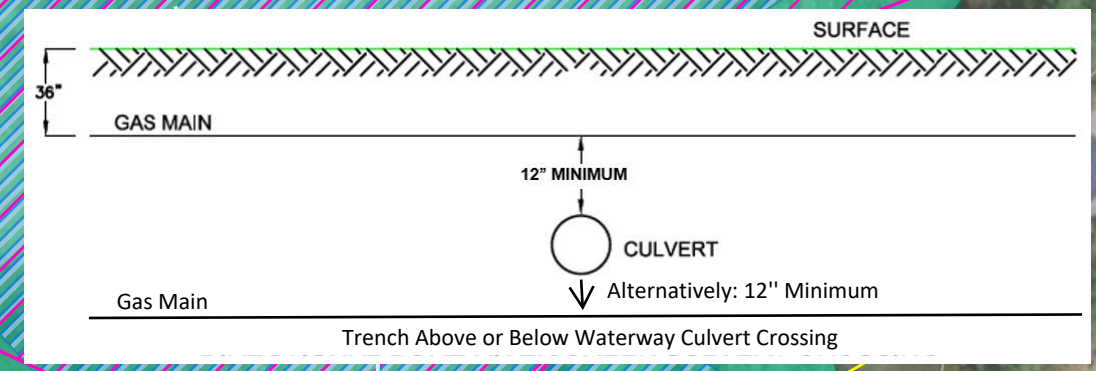
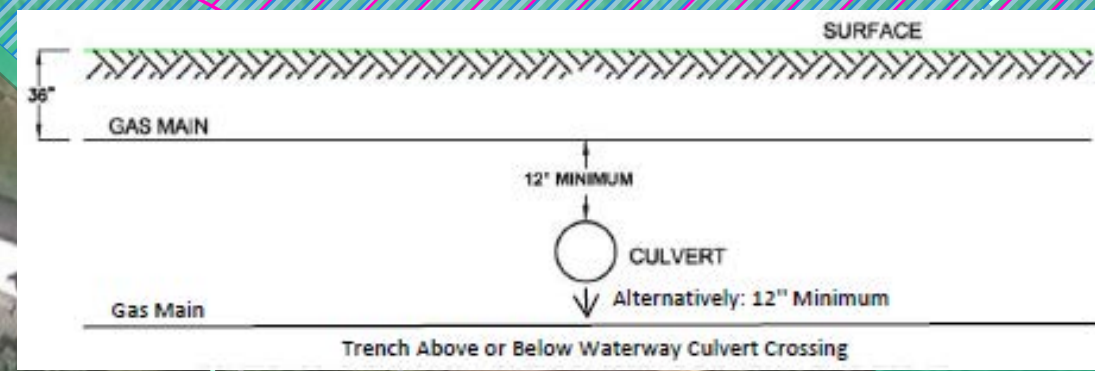

1. Unnamed MCWD Stream will be crossed via open trench at this location. The pipeline will be trenched above the culvert if possible. If trenching above is not feasible, the pipeline will be placed below the culvert with no disturbance to the culverted waterway occurring.
 2. All project workspaces will be returned to pre-construction grade and condition following completion of construction activities.
 3. Redundant BMPs will be implemented within 100 feet of the waterway.

Wetland will not be crossed or impacted by project activities.

CenterPoint Energy's designated construction contractor is responsible for BMPs during project installation. Q3 Contracting is responsible for restoration.

EROSION and SEDIMENT CONTROL PLAN

Perimeter sediment controls will be installed down-gradient of temporary stockpiles, displaced trench material, and bore pits.

All associated equipment will be clean of soil or sediment before leaving off site. Street sweeping will be performed routinely as needed to remove tracked sediment.

Seed and erosion control blanket will be installed wherever soil disturbance occurs in a grassed or vegetated right-of-way. These stabilization BMPs will be implemented upon restoration of the R.O.W., and in no case later than 14 days after completion of construction activity.

All curb & gutter catch basins receiving stormwater runoff from the project area will have inlet protection coverage installed and maintained.

Post-construction conditions will result in no change to the preconstruction conditions. Drainage patterns, contours, and vegetation will not be altered from pre-existing conditions.

1. Unnamed MCWD Stream will be crossed via open trench at this location. The pipeline will be trenched above the culvert if possible. If trenching above is not feasible, the pipeline will be placed below the culvert with no disturbance to the culverted waterway occurring.
 2. All project workspaces will be returned to pre-construction grade and condition following completion of construction activities.
 3. Redundant BMPs will be implemented within 100 feet of the waterway.

The site inspector and/or contractor are responsible for incorporating additional BMPs as site conditions dictate.

0 30 60 Feet
 1:720

 For Environmental Review Purposes Only

Figure 2: Site Plan
Carsonwood Ave & Minnetonka Blvd Project (WO# 14872440)
 CenterPoint Energy
 City of Deephaven, Hennepin County, Minnesota
 Page 8 of 9

- Cut and Cap
- BMP
- Proposed Pipeline - Trench Method
- Proposed Removal
- Stormwater Flow
- 10' Contour
- MCWD Stream
- MCWD Wetland
- Desktop Determined Wetland
- NWI Wetland
- PWI Basin
- Municipal Boundary

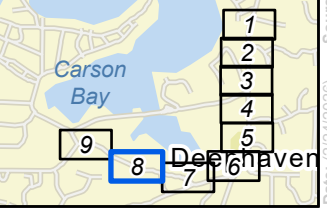

Source: Z:\Clients\VA_D\CenterPoint\Minnesota\2025\Carsonwood_Ave_Minnetonka_Bldg\ArcGIS\Permitting\Carsonwood_Ave_Minnetonka_Bldg.aprx Date: 1/22/2026

CenterPoint Energy's designated construction contractor is responsible for BMPs during project installation. Q3 Contracting is responsible for restoration.

EROSION and SEDIMENT CONTROL PLAN

Perimeter sediment controls will be installed down-gradient of temporary stockpiles, displaced trench material, and bore pits.

All associated equipment will be clean of soil or sediment before leaving off site. Street sweeping will be performed routinely as needed to remove tracked sediment.

Seed and erosion control blanket will be installed wherever soil disturbance occurs in a grassed or vegetated right-of-way. These stabilization BMPs will be implemented upon restoration of the R.O.W., and in no case later than 14 days after completion of construction activity.

All curb & gutter catch basins receiving stormwater runoff from the project area will have inlet protection coverage installed and maintained.

Post-construction conditions will result in no change to the preconstruction conditions. Drainage patterns, contours, and vegetation will not be altered from pre-existing conditions.

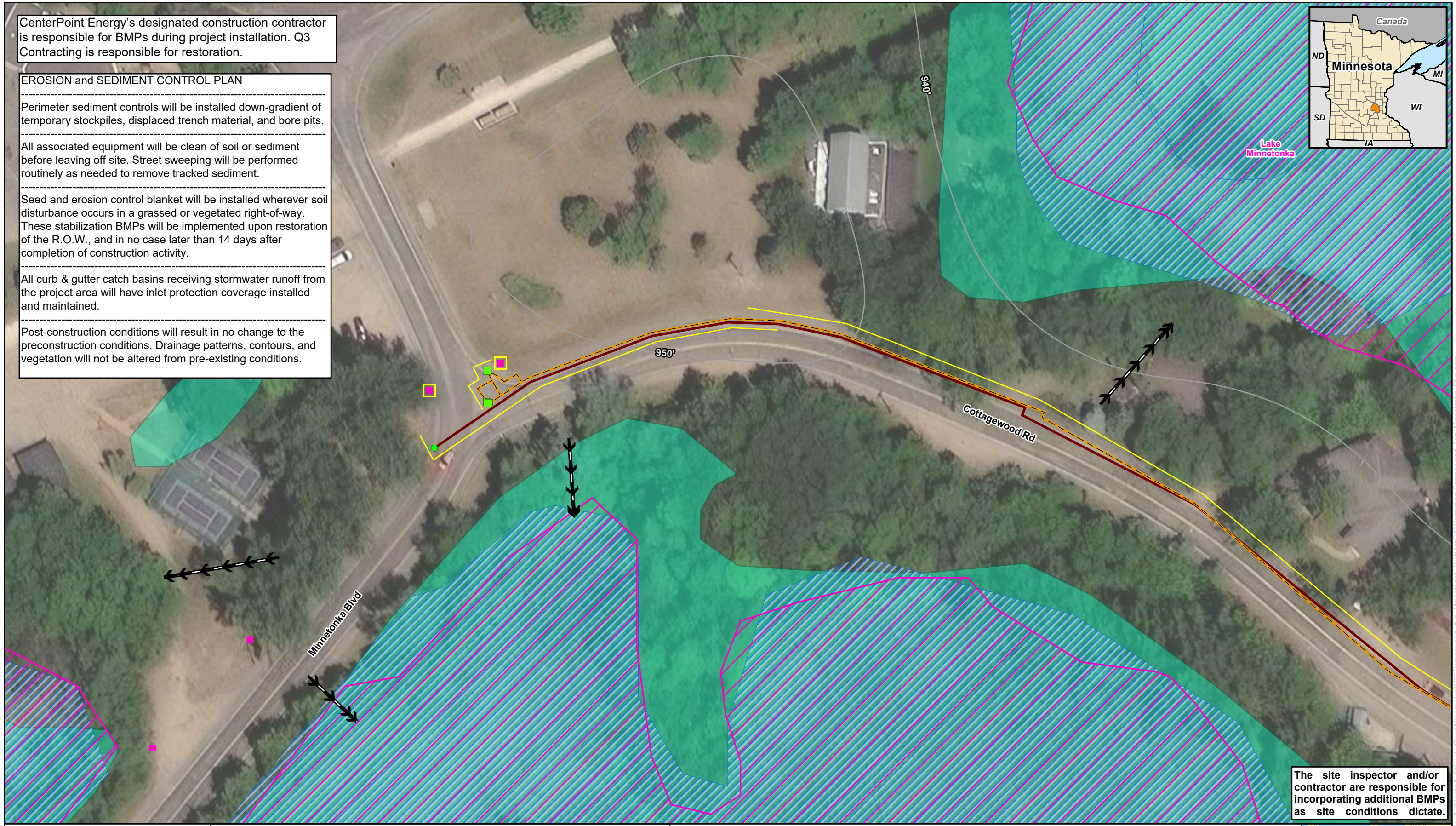

The site inspector and/or contractor are responsible for incorporating additional BMPs as site conditions dictate.

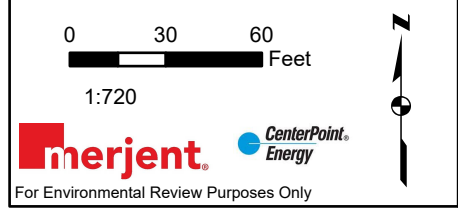
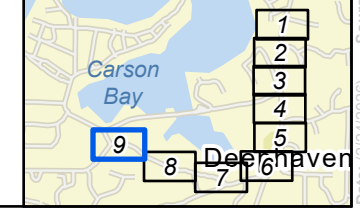





Figure 2: Site Plan
Carsonwood Ave & Minnetonka Blvd Project (WO# 14872440)
 CenterPoint Energy
 City of Deephaven, Hennepin County, Minnesota
 Page 9 of 9





- Bore/Tie-In Site
- Cut and Cap
- Stormdrain
- BMP
- Proposed Pipeline - Trench Method
- Proposed Removal
- Stormwater Flow
- 10' Contour
- MCWD Wetland
- NWI Wetland
- PWI Basin
- Municipal Boundary





Date: 1/22/2026 Source: Z:\Clients\A_D\CenterPoint\Minnesota\2025\Carsonwood_Ave_Minnetonka_Bldg\Permitting\Carsonwood_Ave_Minnetonka_Bldg.aprx



CenterPoint Energy Gas Operations Best Management Practices (BMPs) for Stormwater Management

BMP Type	BMP Name	Use	Application*	Example Photo
Sediment Control Temporary	Drop-in Inlet Protection (Dandy Bags)	Used to filter stormwater flowing to a storm drain downslope of construction activities. Inlet protection is a supplemental sediment control required under stormwater regulations. Primary sediment controls should be installed at the construction site upslope of the receiving drain.	Inlet protection must have an overflow outlet. Inlet protection reduces the capacity of the storm sewer and may need to be removed during large storm events. Check and clean sediment daily. Maintain inlet protection more frequently during winter months in northern regions and remove if freezing conditions present ice accumulation and/or safety hazards.	
Sediment Control Temporary	Filter Logs	Used as an alternative perimeter and velocity control adjacent to curbs, smaller spoil piles; can also be used as redundant BMPs and ditch checks. Typically made from tubes of plastic netting or biodegradable burlap material filled with woodchips, straw, rice straw, coconut fiber, or compost.	Available in diameter sizes ranging from 9 to 20 inches and varying lengths, applying the appropriate diameter log is critical. This product may be reused over multiple short-term projects, except when used in areas of invasive/noxious species. Only those filled with compost and using a biodegradable netting are considered biodegradable. All other types must be removed upon achieving final stabilization.	
Sediment Control Temporary	Road Cleaning	Used in conjunction with stabilization of construction entrances. All sediment tracked from project onto public roadways should be cleaned daily. Sediment removal may be done manual or using a wet street sweeper.	Where excessive tracking occurs on roadways or sidewalks, evaluate additional BMPs to reduce tracking. Cleanup should occur at the end of every day.	

BMP Type	BMP Name	Use	Application*	Example Photo
Sediment Control Temporary	Sandbags	Used for short-term perimeter controls (24 hours) or as ditch check. Do not use as perimeter control if adjacent to a sensitive feature or to protect storm sewer inlets.	As a barrier, they can slow stormwater flow offsite and provide some filtration of stormwater. Do not use sandbags in streets if prohibited by road authority.	
Sediment Control Temporary	Silt Fence	Used as a perimeter control, inlet protection, or slope breaker and occasional ditch check. Used as perimeter control along project workspaces and spoil piles or to divert water around the site. Must be removed upon final stabilization.	Typically used as a perimeter control but may be used as a ditch check or slope breaker in areas of low flow. Must be installed per manufacturers specifications including but not limited to: fabric shall be trenched-in properly, with locally approved stakes (wood or metal). Stakes will be on the downslope side of the fence. Proper maintenance is key for this BMP.	
Sediment Control Temporary	Straw/Hay Bales	Used as ditch checks and occasionally perimeter controls. May also be used in dewatering structures. Do not use on hard surfaces or in wetlands. Weed free bales may be broken up and used as mulch on ROW in lieu of removal. Use may be prohibited in some cities or counties.	Must be staked and trenched in properly to be effective. Use weed-free straw/hay. Replace saturated bales to ensure stormwater flow through the bale.	
Sediment Control Temporary	Super Silt Fence	Used in areas of extreme erosion potential, to protect sensitive resources, or to contain spoil piles where staking of silt fence is not possible (e.g., road surfaces).	Silt fence reinforced with chain-link or concrete jersey barriers wrapped in geotextile fabric. Avoid tearing fabric when moving jersey barriers.	

BMP Type	BMP Name	Use	Application*	Example Photo
Erosion Control Temporary/ Permanent	Erosion Control Blanket	Used to stabilize soil as a temporary or permanent erosion control. Should be used with seed for final stabilization. Use on excavated areas, steep slopes, or approaches to stormwater conveyances (e.g., ditches, waterbody banks, upland borders with wetlands).	Seedbed preparation should be completed before application. Installation includes installing blanket with the flow of water, overlapping the edges, trenching in the upslope edge, and using the appropriate staples and spacing. At wetlands and waterbodies, a netless erosion control blanket should be used. Use the appropriate blanket for the land use post construction (i.e., do not use a blanket with netting of 12 months in an area that will be mowed in 3 months).	
Erosion Control Temporary/ Permanent	Hydromulch & Hydroseed	Used to apply mulch and seed for temporary and permanent soil stabilization. Used on steeper slopes or areas where rapid stabilization is needed. Do not apply in areas of heavy foot traffic or concentrated water flow. Must be applied directly to bare soils and never in frozen conditions or over snow, unless otherwise specified by the manufacturer.	Hydromulch and hydroseeding are used to prevent erosion and encourage revegetation. Both are usually made from a slurry of water, wood, or cellulose fibers, and a tackifier agent, and are differentiated by the inclusion of seed and fertilizer. Typical application rate is 2.5 tons/acre depending on the material being applied.	
Erosion Control Temporary/ Permanent	Mulch	Used as a temporary or permanent soil stabilization measure. If used for permanent stabilization it must be applied with a perennial seed mix. Mulch may be used in front of sediment controls to reduce flow velocity and capture sediments in areas of high discharge, or in between redundant BMPs. It should not be applied in wetlands.	Mulch used is typically weed-free straw or hay. Mulch must be crimped in to keep it in place. Typical application rate is 2 tons/acre or 90 percent ground coverage.	

BMP Type	BMP Name	Use	Application*	Example Photo
Erosion Control Temporary	Plastic Sheeting	Used for temporary cover for very short-term projects (24 to 48 hours) or soil piles left overnight.	Sandbags should be used to weigh the plastic in place and prevent sediment loss. Do not use dirt clods to secure bottom. If using for potential contaminated soils cover, use compost logs with the plastic cover.	
Erosion Control Permanent	Retain Existing Vegetation	Project phasing is a recognized erosion control that includes limiting vegetation removal to trenchline only, where possible. Minimizes erosion onsite and the need for sediment controls. Where existing vegetation was retained, limit final grading to those areas where vegetation was removed.	Where possible, retain a buffer of existing vegetation upslope of sediment controls. This will reduce runoff velocity, capture sediment, and reduce repair/maintenance to sediment controls.	
Erosion Control Temporary/ Permanent	Seeding	Used to reestablish vegetative cover on disturbed soils and as an erosion control measure on soil piles. Requirements for seed installation vary by state and seed mixes may be determined by road authority. Consider native pollinator friendly seed mixes and soil characteristics when selecting seed. In droughty or arid areas, site may be stabilized using mulch/erosion control blankets. Good temporary erosion control for spoil piles.	Temporary/permanent stabilization measure that should be combined with mulch, erosion control blanket, or hydromulch. Apply where permit requires stabilization of spoil piles or disturbed areas no longer under construction (14-day, 7-day, or 24-hour application timelines). Prepare seedbed with adequate topsoil and amendments (unless prohibited by permits) and follow specified seed application rates. Permanent seeding required for all projects unless covering with sod, gravel, or other road material. Water regularly following application of permanent seeding measures.	

BMP Type	BMP Name	Use	Application*	Example Photo								
Erosion Control Permanent	Sod	Used for final soil stabilization in lieu of seeding. Typically used in residential areas, grassy public areas, or areas requiring immediate stabilization.	Sod installation should include proper staking, overlapping edges, and thorough watering. Must be watered for 30 days or until rooted.									
Erosion & Sediment Control Temporary	Staging	Staging can include the intentional placement of spoil piles where stormwater flow is directed to the excavation or minimizing impacts in areas where the work is not to occur immediately. Minimizes or eliminates the need for perimeter control on smaller scale projects.	Store spoil piles upslope of excavation area and away from waterbodies, wetlands, and stormwater conveyances. Install sediment controls prior to initiating ground disturbing activities. Avoid working over previously stabilized areas where possible.									
Erosion & Sediment Control Temporary/ Permanent	Slope Breakers	Used to reduce runoff velocity, divert water off the construction right-of-way, and prevent sediment deposition into sensitive resources. Temporary slope breakers can be constructed of soil berms, silt fence, straw bales, or sandbags (see BMPs above). Permanent slope breakers can be constructed of soil, stone, or similar materials.	Install on slopes greater than 5 percent using the spacing guidance below. Direct the outflow of each slope breaker off the construction right-of-way to a well-vegetated area or energy dissipation device. Outfalls cannot be directed into wetlands, waterbodies, or other sensitive areas. <table border="0" data-bbox="1050 1039 1428 1185"> <thead> <tr> <th>Slope (%)</th> <th>Spacing (feet)</th> </tr> </thead> <tbody> <tr> <td>5 - 15</td> <td>300</td> </tr> <tr> <td>>15 - 30</td> <td>200</td> </tr> <tr> <td>>30</td> <td>100</td> </tr> </tbody> </table>	Slope (%)	Spacing (feet)	5 - 15	300	>15 - 30	200	>30	100	
Slope (%)	Spacing (feet)											
5 - 15	300											
>15 - 30	200											
>30	100											

BMP Type	BMP Name	Use	Application*	Example Photo
Resource Protection	Waste Management	Maintain a clean construction site. Waste materials should be contained and picked up daily. Any sediment controls left onsite after final stabilization are considered construction waste and should be removed. Do not store chemicals or refuel vehicles near wetlands or other water resources. Applicable for all projects.	Following CenterPoint Energy Spill Procedures and Plans, all spills should be cleaned up and reported immediately. Water from concrete washouts or wet-concrete cuts must be contained and disposed of properly. Any waste materials from construction should be removed from the site. Sediment controls should be removed after final stabilization is achieved.	

Key Compliance Points for Construction Stormwater

- BMPs must be used on all projects regardless of their size.**
- A Construction Stormwater Permit and Stormwater Pollution Prevention Plan (SWPPP) is required for all projects with 1 acre or more of ground disturbance or part of a Common Plan of Development and a copy of these documents must be kept onsite during construction.
- BMPs should be installed as directed in the Pocket Buddy text and manufacturer specifications to protect sensitive resources on and off site, minimize erosion onsite, and prevent sediment flow offsite.
- Vehicle travel or construction activities are not authorized within wetlands/waterbodies unless a permit for that specific activity has been provided with construction documents.
- Changes in the project footprint or construction methods must be communicated to Engineering (or the Project Designer) and Environmental Services immediately before proceeding.
- Final restoration measures should be initiated immediately in portions of the site where construction activities have permanently ceased. Temporary stabilization is required where construction has ceased and will not resume for the period of time specified in applicable permits.
- Return the on-site SWPPP and all original documents (i.e., inspection reports, site photos) to Environmental Services upon final stabilization and the completion of construction activities.

Environmental Services Contact Information

Chris LaNasa Environmental Services Manager	612-321-4491 (Office) 612-916-9213 (Cell)	Mark Wannemueller Lead Environmental Specialist (IN, OH)	812-491-4601 (Office) 812-455-0939 (Cell)
Colton Peshek Lead Environmental Specialist (MN)	612-321-4495 (Office) 612-499-4087 (Cell)	Gas Operations Environmental Services Department Email GasOpsEnv@CenterPointEnergy.com	
Justin Suchecki Lead Environmental Specialist (TX)	713-207-5681 (Office) 832-470-3098 (Cell)		