

LEGAL DESCRIPTION:

Lot 1, Block 3, HUNTINGTON FARM, Hennepin County, Minnesota.

SCOPE OF WORK & LIMITATIONS:

- Showing the length and direction of boundary lines of the legal description listed above. The scope of our services does not include determining what you own, which is a legal matter. Please check the legal description with your records or consult with competent legal counsel, if necessary, to make sure that it is correct and that any matters of record, such as easements, that you wish to be included on the survey have been shown.
- Showing the location of observed existing improvements we deem necessary for the survey.
- Setting survey markers or verifying existing survey markers to establish the corners of the property.
- This survey has been completed without the benefit of a current title commitment. There may be existing easements or other encumbrances that would be revealed by a current title commitment. Therefore, this survey does not purport to show any easements or encumbrances other than the ones shown hereon.
- Note that all building dimensions and building tie dimensions to the property lines, are taken from the siding and or stucco of the building.
- Showing and tabulating impervious surface coverage of the lot for your review and for the review of such governmental agencies that may have jurisdiction over these requirements to verify they are correctly shown before proceeding with construction.
- Showing elevations on the site at selected locations to give some indication of the topography of the site. We have also provided a benchmark for your use in determining elevations for construction on this site. The elevations shown relate only to the benchmark provided on this survey. Use that benchmark and check at least one other feature shown on the survey when determining other elevations for use on this site or before beginning construction.
- While we show a proposed location for this home or addition, we are not as familiar with your proposed plans as you, your architect, or the builder are. Review our proposed location of the improvements and proposed yard grades carefully to verify that they match your plans before construction begins. Also, we are not as familiar with local codes and minimum requirements as the local building and zoning officials in this community are. Be sure to show this survey to said officials, or any other officials that may have jurisdiction over the proposed improvements and obtain their approvals before beginning construction or planning improvements to the property.

STANDARD SYMBOLS & CONVENTIONS:

"●" Denotes iron survey marker, set, unless otherwise noted.

GRADING & EROSION CONTROL NOTES:

BEFORE DEMOLITION AND GRADING BEGIN

- Install silt fence/bio roll around the perimeter of the construction area.
- Sediment control measures must remain in place until final stabilization has been established and then shall be removed. Sediment controls may be removed to accommodate short term construction activity but must be replaced before the next rain.

DURING CONSTRUCTION:

- When dirt stockpiles have been created, a double row of silt fence shall be placed to prevent escape of sediment laden runoff and if the piles or other disturbed areas are to remain in place for more than 14 days, they shall be seeded with Minnesota Department of Transportation Seed Mixture 22-111 at 100 lb/acre followed by covering with spray mulch.
- A dumpster shall be placed on the site for prompt disposal of construction debris. These dumpsters shall be serviced regularly to prevent overflowing and blowing onto adjacent properties. Disposal of solid wastes from the site shall be in accordance with Minnesota Pollution Control Agency requirements.
- A separate container shall be placed for disposal of hazardous waste. Hazardous wastes shall be disposed of in accordance with MPCA requirements.
- No concrete washout shall occur on site unless it is done with an approved Minnesota Pollution Control Agency (MPCA) device or standard.
- Sediment control devices shall be regularly inspected and after major rainfall events and shall be cleaned and repaired as necessary to provide downstream protection.
- Streets and other public ways shall be inspected daily and if litter or soils has been deposited it shall promptly be removed.
- If necessary, vehicles, that have mud on their wheels, shall be cleaned before exiting the site in the rock entrance areas.

- Moisture shall be applied to disturbed areas to control dust as needed.
- Portable toilet facilities shall be placed on site for use by workers and shall be properly maintained.
- If it becomes necessary to pump the excavation during construction, pump discharge shall be into the stockpile areas so that the double silt fence around these areas can filter the water before it leaves the site.
- Temporary erosion control shall be installed no later than 14 days after the site is first disturbed and shall consist of broadcast seeding with Minnesota Department of Transportation Seed Mixture 22-111 at 100 lb/acre followed by covering with spray mulch.
- Erosion control measures shown on the erosion control plan are the absolute minimum. The contractor shall install temporary earth dikes, sediment traps or basins and additional silt fencing as deemed necessary to control erosion.

SITE WORK COMPLETION:

- When final grading has been completed but before placement of seed or sod an "as built" survey may be required per City of Orono requirements to insure that grading was properly done.
- When any remedial grading has been completed, sod or seeding shall be completed including any erosion control blankets for steep areas.
- When turf is established, silt fence and inlet protection and other erosion control devices shall be disposed of and adjacent streets, alleys and walks shall be cleaned as needed to deliver a site that is erosion resistant and clean.
- Contractor shall maintain positive drainage of a minimum 2% slope away from proposed building.

Benchmark:
Top of manhole 966.7

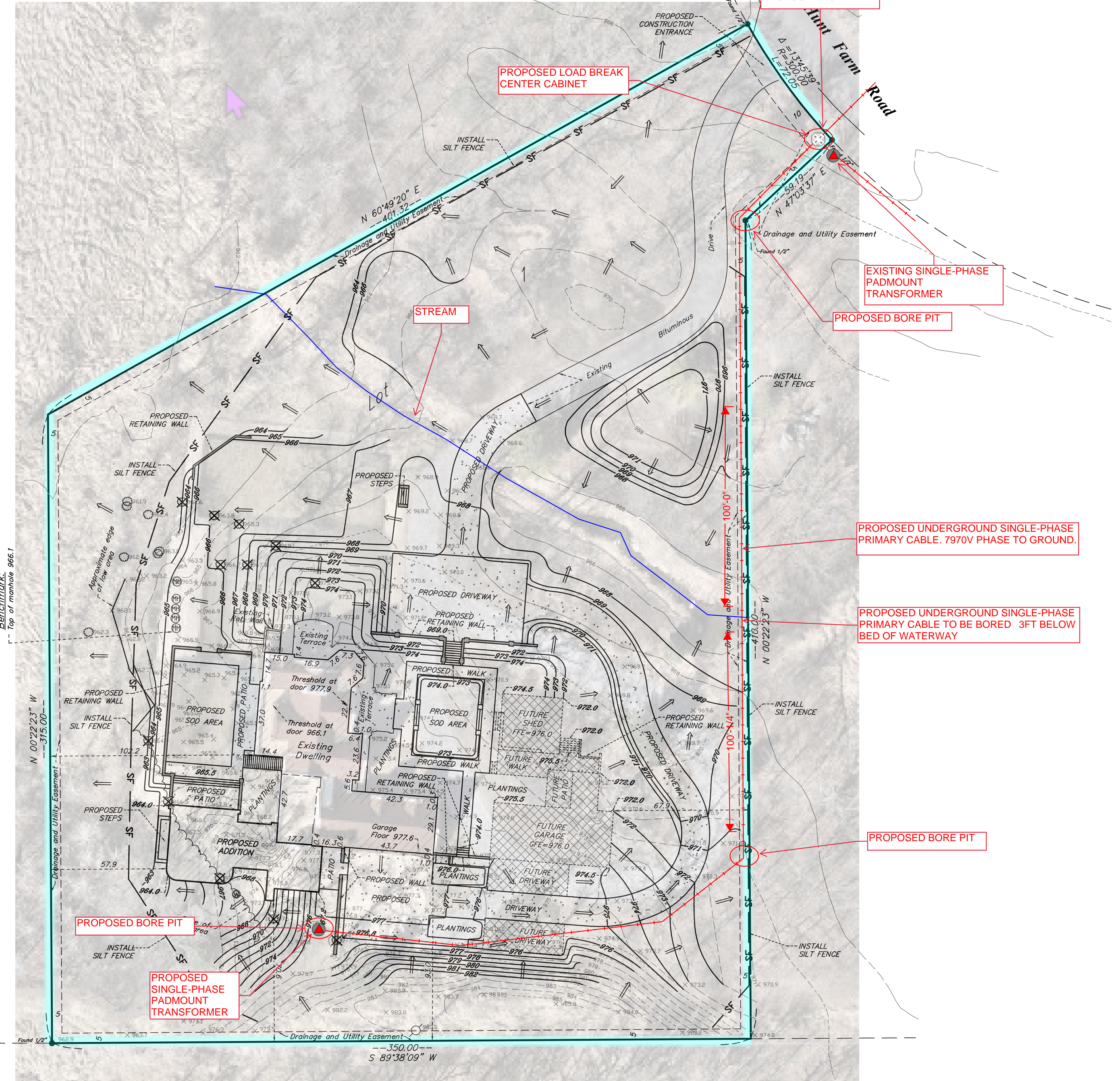

LEGEND

EXISTING CONTOUR	--- 970 ---
EXISTING SPOT ELEVATION	X 970.5
PROPOSED CONTOUR	--- 970 ---
PROPOSED SPOT ELEVATION	970.5
DRAINAGE ARROW - FLOW	⇒
SILT FENCE	SF
TREE REMOVAL	⊗

DATE	REVISION DESCRIPTION
9-4-25	IDENTIFY FUTURE IMPROVEMENTS

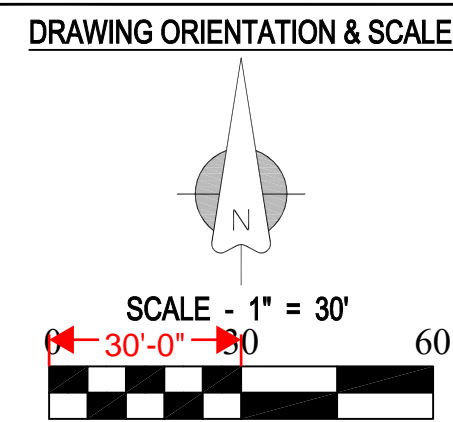

CLIENT NAME / JOB ADDRESS

TOPO LLC
835 HUNT FARM ROAD
ORONO, MN

Advance
Surveying & Engineering, Co.

18202 Minnetonka Boulevard, Suite 401
Deephaven, Minnesota 55391
Phone (952) 474-7964
Web: www.advsur.com

I HEREBY CERTIFY THAT THIS PLAN, SURVEY OR REPORT WAS PREPARED BY ME OR UNDER MY DIRECT SUPERVISION AND THAT I AM A DULY REGISTERED LAND SURVEYOR UNDER THE LAWS OF THE STATE OF MINNESOTA.

Thomas M. Bloom
Thomas M. Bloom
42379
LICENSE NO.
AUGUST 28, 2025
DATE

DATE SURVEYED: NOVEMBER 9, 2023

DATE DRAFTED: AUGUST 28, 2025

SHEET TITLE

PROPOSED SURVEY

DRAWING NUMBER

250921 JR

SHEET SIZE 22 X 34

SHEET NO.

S1

SHEET 1 OF 1